Average net paid circulation of THE CHICAGO TRIBUNE June, 1926
Daily - - - - 738,718
Sunday - - 1,034,469

Chicago Daily Tribune

THE WORLD'S GREATEST NEWSPAPER

FINAL EDITION

VOLUME LXXXV.—NO. 171 C [REG. U.S. PAT. OFFICE: COPYRIGHT 1926 BY THE CHICAGO TRIBUNE.] SATURDAY, JULY 17, 1926.—24 PAGES THIS PAPER CONSISTS OF TWO SECTIONS—SECTION ONE **** PRICE TWO CENTS IN CHICAGO AND SUBURBS ELSEWHERE THREE CENTS

SLAIN ROBBING U. OF C. PAIR

Plot to Balk Primary Quiz Charged

14 DEFY JURY HUNTING FRAUD IN 20TH WARD

44 Are Indicted for Election Thefts.

(Pictures on back page.)

In what appears to be a desperate effort to thwart the investigation by the special vote fraud grand jury, politicians of the Twentieth ward have spread a gag of silence over the ward. This became apparent yesterday.

WILLIAM PACELLI.

Fourteen judges and clerks of election from the ward, which has been exposed as a notorious nest of vote thievery, defied the special grand jury, refusing to waive immunity and give testimony.

Their defiance came after 44 men and women were indicted for vote frauds and their arrest ordered immediately by Special State's Attorney Charles A. McDonald. Thirty-three of the defendants were from the iniquitous Twentieth, which is the stronghold of Morris Eller, Crowe-Barrett political boss.

All Appear Defiant.

Undoubtedly some powerful politician—probably one of those who directed the ballot thievery in the April primary—had instructed the clerks to scorn the grand jury, the prosecutors believe, for not until yesterday did any witness refuse to testify.

While Prosecutor McDonald was reluctant to discuss the consequences of the conspiracy of silence, it was learned that many more indictments will be voted against the accused officials—and higher ups if they can be joined in the ballot thievery ring—on the basis that the scandalous discrepancies shown in the recount are alone sufficient grounds on which to prosecute the officials responsible.

Bar Decides on Trude Case.

At the same time came a decision by leaders of the Chicago Bar association on the legal tangle presented in the Savage-Trude recount case. The decision was reached at a session of the board of managers and will be presented today before Judge Holdom.

Judge Holdom had dismissed Judge Daniel P. Trude's petition for a recount of the votes for County judge on the ground that it had been improperly filed in the Superior court, and he held further that he had no right to transfer it to the Circuit court, the proper tribunal.

Bar leaders appeared in court, declaring they viewed the suit as a matter of great public importance, and were invited by Judge Holdom to submit their opinion as to his proper legal procedure.

The members of the board of governors refused last night to discuss the nature of their finding.

Representative Is Indicted.

In the list of those indicted yesterday is William Pacelli, state representative from the 17th senatorial district, and a Crowe-Barrett lieutenant. He is a co-defendant of Harry Hochstein, who is listed as a Deneen-Lundin ward leader, but who is believed by the prosecutors to have made a switch to the Crowe-Barrett forces on the eve of primary day.

Both Pacelli and Hochstein were named with judges and clerks of the 3d precinct of the 20th ward, and are accused of having been connected with the stuffing of 249 fraudulent votes into the ballot box of that precinct.

The other defendants in the precinct are Joseph Scala, a judge of election, 749 De Koven street; Felix Cantursi, judge, 747 De Koven street; Tony Canturai, judge, 747 Bunker street; August Damore, Deneen precinct worker, 762 Bunker street; Dominic Caruso, 72 De Koven street; John De Salvo, 728 De Koven street, and Ben De Salvo, 1021 South Halsted street.

Crowe-Barrett candidates profited principally by the steal of the 249 votes, it was revealed in the recount.

List of Others Indicted.

The others indicted are the following:

14TH PRECINCT—18TH WARD.

Edward Faltine, judge, 4613 South Laflin street; Charles W. Stahulak, judge, 4564 Gross street; Frank Juruz, 1028 South Bishop street; Joseph Agnew, 4514 South Marshfield avenue;

(Continued on page 4, column 2.)

Berlenbach Loses Title to Delaney

Jack Delaney, fighting challenger from Bridgeport, Conn., is successful in battle for light heavyweight title, beating Paul Berlenbach in 15 round fight at Ebbets field, Brooklyn. Delaney outboxes and outpunches the champion. Forty-five thousand attend fight. (Details in sport section.)

NEWS SUMMARY

LOCAL.

Youth slain by police after he holds up U. of Chicago students. Page 1.

Charge conspiracy of silence to balk vote fraud jury quiz as 44 are indicted for thievery. Page 1.

McErlane and jail guard tipsy in court; threaten judge and prosecutor; inquiry started. Page 1.

State would have waterway terminal considered and settled in connection wti hriver straightening. Page 2.

Union chief spikes talk of "L" strike as workers and employés continue conferences. Page 2.

Writes checks for taxi drivers; now she is in cell. Page 2.

New policeman kills neighbor during fight in yard; stories of quarrel are conflicting. Page 3.

Autos kill six in day and ten in two days; county toll raised to 434. Page 3.

Tax figures show personal property assessments of Cook county banks have nearly doubled in year. Page 5.

Chief Collins seeks names of policemen in hijacking case. Page 5.

Prosecutors marshal army of facts to indict county speed trappers. Page 5.

Radio programs. Page 8.

Obituaries, death notices. Page 8.

DOMESTIC.

Canton, O., editor shot to death from ambush; had received threatening letters in his crusade against vice. Page 1.

Governor and Mrs. Al. E. Smith are luncheon guests of the Coolidges at White Pine camp. Page 1.

"Kidnaping" defense tries to refute testimony of five that they saw Aimee after "her disappearance." Page 3.

Henry W. Taft, addressing American Bar association, blames high fees to alienists for breakdown of justice to criminals. Page 3.

Charges made in a divorce petition start new investigation of the Hall-Mills murder mystery. Page 4.

Director of Bankers Trust Company of Atlanta, Ga., now in bankruptcy, ends own life. Page 5.

William V. Dwyer, alleged head of bootleg ring, was powerful in coast guard circles, witness testifies. Page 5.

Broadcasters act to stop anarchy of the ether pending passage of regulating law. Page 8.

WASHINGTON.

Interstate commerce commission denies general five per cent freight rate advance to western railroads. Page 3.

Marriages performed at sea by masters of American ships are null and void, shipping board attorney rules; many notable couples affected. Page 5.

FOREIGN.

Joint session of Filipino senate and house demands that Thompson inform Coolidge of intense desire of islanders for immediate and complete independence. Page 2.

Defeated in committee, Briand-Caillaux government throws dictatorship before chamber of deputies tomorrow; franc slumps to 42 to the dollar Page 2.

British liquor and shipping interests open fire on Gen. Andrews' pending agreements for search of British vessels in British waters. Page 2.

SPORTS.

Gallery's razzberry in women's park golf wrecks tradition; Miss Weltman and Mrs. Jacobs in final today Page 13.

Old Max Brick, saddled by Old Moshier and ridden by Old Pickens, wins handicap at Homewood. Page 13.

McGraw and McCarthy start trying to out-think each other at Cubs park today. Page 13.

Tilden to play Lott today in Cincinnati tennis tourney. Page 13.

George Huff holds gain, London physicians report. Page 13.

Salta, 3 year old gelding, at last wins maiden race. Page 14.

Central polo tournament opens at Onwentsia today. Page 14.

EDITORIALS.

The Lawyer's Responsibility: Decatur Now in the Philippines: "All Mankind's Concern." Page 6.

BOOKS.

Fanny Butcher's review. Page 7.

London book news. Page 7.

Best sellers. Page 7.

MARKETS.

Crops burning up from drought in southern part of Nebraska, Ridgeway finds. Page 14.

Crop damage reports send wheat soaring; corn sags in selling. Page 14.

Stock prices shoot upward under lead of high grade industrials Page 15.

INVESTIGATING THE BALLOT BOX FRAUDS

When circumstantial evidence involves the local G. O. P.

Reg. U. S. Pat. Off.; Copyright, 1926, by The Chicago Tribune.

When later circumstantial evidence involves the local Dems.

HEAT WILL LAST THROUGH TODAY, FORECASTER SAYS

Mostly fair weather and high temperatures, possibly higher than the maximum of 88 reached in Chicago yesterday, will prevail today, according to the weather bureau.

In the upper Mississippi and Missouri valleys yesterday heat records were established. At Minneapolis the mercury touched 102 degrees, said to be the highest ever registered there. Many other points had maximums of 100 degrees.

Lower temperatures are expected to set in today in the west and by late evening or early Sunday it is expected there will be a noticeable drop in Chicago. There is no rain in prospect, according to C. A. Donnel, assistant forecaster.

The weather map, he said, indicated that the cooling off in the northwest would extend here. There was a possibility of stagnation, he added, that would keep the local district in the grip of heat, with a possibility of high temperatures on Monday.

JUDGE CAVERLY ASKS TRANSFER; IN ILL-HEALTH

Judge John R. Caverly, who heard the Loeb and Leopold case, yesterday declared that strenuous work on the bench has sapped his health and wrote a letter to the executive committee of the Circuit court asking to be transferred from the chancery branch where he has been hearing divorce cases, to the law branch where the duties of a judge are less arduous.

"In the past six years I have heard six murder trials in which three men were sentenced to death and two youths, Loeb and Leopold, were sentenced to prison for life," wrote the judge. "For the past two years I have been hearing chancery cases. My health has been sapped and I need to be transferred in order to recuperate."

33 Magazine Dealers Fined as Smut Sellers

Thirty-three magazine dealers, arraigned yesterday on complaint of the Illinois Vigilance association that they were selling indecent literature, were fined $100 and costs each and were placed on probation for a month by Judge Howard Hayes. Many of the dealers, according to Philip Yarrow, superintendent of the association, were selling objectionable magazines in stores near public schools.

54 Swept to Death When Dikes of Danube Break

BELGRADE, Jugo-Slavia, July 16.—[U. N.]—Fifty-four persons, most of them trapped in lofts where they have lived since the recent cloudburst, are dead as the result of an avalanche of water turned loose with the breaking of the Danube dykes at Apatin and Neusatz.

M'Erlane and Guard Appear Tipsy in Court

(Picture on back page.)

Frank McErlane, notorious bootlegger and accused many times by the police in gang war killings, staggered into Judge John P. McGoorty's court yesterday afternoon and by his boisterous speech and threats to harm Assistant State's Attorney Q. J. Chott, who is attempting to send him back to Indiana to stand trial for murder, convinced every one in the courtroom, including the judge, that he was plain drunk and that liquor is easily obtained in the jail.

McErlane's actions finally brought to a climax the charges that inmates of the jail continue to obtain their liquor despite the dry cleanup orders issued when Martin Durkin appeared in court intoxicated during his trial. Judge McGoorty started an investigation with a view to punishing those guilty for the situation.

Guard Threatens Judge.

Elmer Moore of Northbrook, Ill., the guard in charge of McErlane in the jail, was brought into the judge's chambers for questioning. He forthwith expressed a desire to asault the judge.

"I guess an expert is not needed to determine that he, too, is drunk," remarked the judge as he ordered Moore suspended.

"Let me get back at that judge and I will knock him loose from his trousers," shouted Moore as Assistant Jailer Springer was taking him back to the jail to strip him of his star.

Another Guard Suspended.

Next came Robert Stratton, 3857 Maypole avenue, who also is assigned as guard to the section of the jail inhabited by McErlane. Fumes of whisky could be detected on his breath, and he admitted that during the lunch hour he had imbibed a drink or two with Moore. Both, however, denied giving McErlane liquor. Stratton also was suspended.

"I drink my liquor at home before I come to work, and that is nobody's business, not even yours," said Moore to Judge McGoorty, in denying that he had taken any drinks after going on duty.

McErlane was brought from the jail for the hearing on proceedings to extradite him to Indiana to face trial for the murder of Thaddeus Fancher, Crown Point attorney. Bailiffs Michael Smith and John Buffo, who accompanied the prisoner into court, said they suspected him of drinking when he insisted on hugging them. His true condition, however, was not revealed until Prosecutor Chott was in the midst of his argument.

"Send me back to Indiana," shouted McErlane as he jumped to his feet and started toward the prosecutor. "I'm tired of all this law stuff. Chott, go down and tell your boss, Crowe, he's no good"

McErlane, although allowing himself to be pushed back into his chair, insisted on calling for Mac, meaning James H. McNeff, state's attorney of Lake county, Ind., who will prosecute him on the charge of killing Fancher, if Judge McGoorty sends him back. When McNeff went near him McErlane started to abuse the lawyer.

"This is a serious situation," said the judge as he started his inquiry, which he will resume next Thursday. "If men in jail can obtain liquor, they can obtain guns."

Weideling to Investigate.

Warden George Weideling will continue the investigation and report to the court.

"I will stop this booze traffic in the jail if I have to work twenty-four hours each day," Warden Weideling said. "Since it has come to my attention that inmates are getting liquor I have discharged more than a dozen employés whom I suspected of being involved and I thought I had the situation pretty well in hand.

"This bootlegging will be cleaned up even if it is necessary to discharge every employé of the jail and get a new force."

In the extradition case Judge McGoorty yesterday permitted the state to take depositions from an accomplice and these will be introduced when the hearing is resumed. It is expected that the judge will give his decision on July 30.

THE WEATHER

SATURDAY, JULY 17, 1926.

Sunrise, 5:28; sunset, 8:23. Moon sets at 12:35 a. m. Sunday. Saturn is the evening star; Venus, Mars and Jupiter are morning stars.

Chicago and vicinity—Mostly fair Saturday and Sunday, but some cloudiness; continued warm Saturday, followed by lower temperatures Sunday; fresh to moderately strong southwest winds, shifting to west and northwest.

Illinois—Mostly fair Saturday and Sunday; warmer Saturday, cooler Sunday in north portion.

TRIBUNE BAROMETER

TEMPERATURES IN CHICAGO

MAXIMUM, 5 P. M. 88
MINIMUM, 6 A. M. 63

3 a. m.	67	Noon	82	8 p. m.	83
4 a. m.	65	1 p. m.	84	9 p. m.	79
5 a. m.	64	2 p. m.	85	10 p. m.	78
6 a. m.	63	3 p. m.	87	11 p. m.	76
7 a. m.	64	4 p. m.	87	Unofficial—	
8 a. m.	68	5 p. m.	88	Midnight	74
9 a. m.	74	6 p. m.	87	1 a. m.	73
10 a. m.	77	7 p. m.	85	2 a. m.	71
11 a. m.	80				

Mean temperature for 24 hours ending at 8 o'clock last night, 76; normal for the day, 73. Deficiency since Jan. 1, 239 degrees.

Barometer, 8 a. m., 30.06; 8 p. m., 29.97.

Precipitation for 24 hours ending at 8 p. m., none. Excess since Jan. 1, 2.45 inches.

Highest wind velocity, 28 miles per hour, from the southwest at 4:15 p. m.

[Official weather table on page 16.]

POLICE BULLETS DROP BANDIT NEAR MIDWAY

Youth and Co-ed on Street Victims.

Two policemen of the Hyde Park station fired last night on two youthful robbers a minute or two after they had held up and robbed a University of Chicago student while the latter's co-ed companion looked on. One of the holdup men, identified as Arthur, alias "Blackie" Carmichael of Milan, Mo., was struck in the temple and almost instantly killed.

The shooting occurred on 57th street, between Kimbark and Woodlawn avenues. The second man, in a hail of bullets, ran into a dark alley and escaped. He was arrested at the New Central hotel, 500 South State street, shortly after 5 o'clock this morning and gave his name as Dexted Clyde Harrison, alias Baker, of Battle Creek, Mich.

Harrison admitted his part in the holdup, and said Carmichael threw away the gun they used as they left the scene. Papers found in Harrison's room in the hotel revealed that Carmichael had been paroled from the Ohio state reformatory on Dec. 24, 1925, under the name of Arthur Ruth.

George Gray of 6200 Greenwood avenue was the robbery victim. He was taking Miss Laverne Lane to her home at 5621 Woodlawn avenue when he was halted by the pair. He surrendered $14 to them.

Flivver Squad Pursues.

As the robbers walked nonchalantly away a flivver in which Policemen John Leddy and Joseph Conlan were riding approached. Gray ran out and leaped on the running board, crying that he had been held up.

The pair had rounded a corner, but the policemen, accompanied by Gray, followed. A few hundred feet away the fugitives, walking rapidly toward an alley, were sighted.

"There they are," said Gray.

Policemen Leddy and Conlan commanded the men to halt. At this they broke into a run. Both officers began firing. The bullet that struck Carmichael was the only one that took effect.

Companion Escapes in Alley.

The second man, running into the shadows of the alley, escaped. Carmichael was rushed to the Illinois Central hospital in the hope that his life might be saved, but he was dead on arrival there.

In his pockets the police found two letters. One was from Milan, Mo. Its contents indicated that the addressee was a student at some school. The other was from a sister in Hagerman, Idaho. In it she referred to courses which he was taking. This note was written in February and was sent to Carmichael at Unionville, Mo.

Identified by Victim.

Gray viewed the body after Carmichael had been shot and asserted positively he was one of the bandits. From the tone of the letters to the latter the police believed at first that he might have been a student at the university. It developed, however, that he had been taking a correspondence school course.

Efforts were made last night to locate relatives of the slain man. His father could not be found at Milan, but it was said at Unionville that his mother, a Mrs. Rice, lives at Brunswick, Mo.

Miss Lane, who was questioned at the Hyde Park police station with Gray, came here from Cherokee, Okla., to take a course in kindergarten work. The holdup and the killing occurred only a short distance from the fraternity house in which she was staying.

Five Taken Into Custody.

In addition to Harrison four known associates of Carmichael were taken into custody for investigation. They are Gene Renault and his wife, Frances, who were seized in their room at 940 North La Salle street, and Joe Kelly and Eugene Roland, arrested at the New Central hotel. All admitted they know Carmichael but denied any part in the holdup.

Traffic Policeman Found Dead Under Automobile

Joseph H. O'Malley, a mounted policeman of the traffic division, was found dead early this morning under his overturned automobile on the Outer drive in Grant park, opposite Jackson boulevard. He was hurried to St. Luke's hospital where it was asid he had been dead for some time. No one is known to have seen the accident. O'Malley lived at 3428 Hirsch street.

[Other automobile deaths may be found on Page 3.]

Al Enjoys Those Trout Cal Caught

BY ARTHUR SEARS HENNING

Paul Smiths, N. Y., July 16.—[Special.]—Two men in characteristics as opposite as the poles, who may be rival contenders for the presidency in 1928, met and exchanged amenities today over a luncheon table in an Adirondack camp.

It was the occasion of the official welcome to the Adirondacks extended to the President and Mrs. Coolidge by Gov. Al Smith of New York.

The governor, accompanied by Mrs. Smith and their daughters and one of their sons, Alfred Jr., reached Paul Smiths hotel this forenoon. Shortly before 1 o'clock Capt. Wilson Brown Jr., the President's naval aid, appeared in a White House limousine and conducted the governor and Mrs. Smith to White Pine camp, three miles distant.

Given Official Reception

At the camp tenanted by the President and Mrs. Coolidge the governor and his wife were received with official ceremony. The governor's salute was fired and the marines guarding the President were drawn up at present arms before the reception cabin. Mr. and Mrs. Coolidge remained within and the governor and Mrs. Smith, entering the palatial cabin, were formally presented by Capt. Brown. Thereupon the governor extended to the distinguished visitors the state's official hospitality and the President made a brief reply of appreciation. Just what was said was not given out, though, according to Hosea Bigelow Jr., the exchange of pleasantries ran something like this:

Said Gov. Al to President Cal: "Glad to have you come; just make yourselves to home."

Said President Cal to Gov. Al: "Hope that you'll feel free to use the White House key."

Said Gov. Al to President Cal: "The pleasure will be mine on March 4, twenty-nine."

Smiths Only Guests.

Luncheon followed, the governor and Mrs. Smith being the only guests.

Friday is fish day in the Smith family, but it would have been a fish luncheon, anyway, for the President had made a fine catch of pike and trout yesterday and this morning.

So these two men lunched and talked—the jovial, hail fellow from the sidewalks of New York, the reserved country-bred New England Yankee; the self-made man of little schooling, the college-bred man nurtured in the New England tradition of the aristocracy of brains; the man who was crying fish for sale at Fulton market when the other was silently pitching hay on a Vermont farm.

Launch Trip Around Lake.

After the luncheon the Coolidges took the Smiths for a cruise around Osgood lake in an electric launch. Back at the cabin the President and Mrs. Coolidge received the other members of the governor's party who had motored over for that honor. The President noted the absence of the governor's son, Arthur, whom he had met when Vice President, and inquired after him.

"We spent an extremely agreeable two hours at White Pine camp," said Gov. Smith on his return to the hotel. "We lunched with the President and Mrs. Coolidge, and had some trout the President caught himself.

"The President and Mrs. Coolidge are very delightful."

"What did you talk about?" he was asked.

"Well, we talked about fishing," chuckled the governor. "When we were riding around the lake in the launch the President showed us the place he catches them."

Didn't Talk Politics.

The governor said he told the President all about the state plans for the extension of the Adirondack park, but explained that "in deference to the ladies we kept off politics and other controversial subjects." Asked if he confided to Mr. Coolidge whether he would be a candidate for a fourth term at Albany, Mr. Smith pleaded he didn't remember.

"Do you think the attitude of the farmers is hurting the Republicans and helping the Democrats?"

"I don't know. It's too far away from election."

"Is anything helping the Democratic party?"

"Yes, the Republican party."

100 ARRESTED IN NARCOTIC RAID AT WASHINGTON

Washington, D. C., July 16.—(AP)—Nearly 100 persons were arrested here tonight and $10,000 in narcotics seized in widespread raids by internal revenue agents and local police.

The raiders swooped down on fifteen houses in three sections of the capital. Most of the arrested persons, it was explained, are to be held as material witnesses.

The raid was said to have culminated a six months' campaign to seek out illicit dealers in narcotics here.

DEATH AMBUSH OF EDITOR HAS POLICE BAFFLED

Comb Underworld for Slaying Clews.

Canton, O., July 16.—(AP)—The assassins of Don R. Mellett, 36, editor, crusader, are still unknown tonight and a blank wall confronts all those who seek them.

Universally it is believed that Mellett, publisher of the Canton News, shot down at his garage shortly after midnight this morning, died as the result of his editorial campaign against alleged conditions of crime and corruption in Canton. The murder, it is practically conceded, was committed by some of the underworld fraternity or its hirelings.

Meanwhile federal, state, county, and city agencies have stirred themselves in behalf of justice and the unraveling of the mystery.

U. S. May Take Hand.

From the offices of A. E. Bernsteen, United States district attorney, Cleveland, it was learned that the federal government may take a hand, inasmuch as Mellett has been a witness against men later convicted of peddling narcotics.

From Columbus Gov. Vic Donahey has dispatched his personal representative, C. H. Sisson, to serve as an onlooker in the inquiry.

County and city officials met and decided today that all information of the progress of the investigation shall be cloaked in severest secrecy.

$11,000 Reward Offered.

Already $11,000 reward has been offered in an attempt to bring the killers to justice.

Practically every police officer in Canton has been assigned to the case.

But there is no more evidence tonight, so far as can be learned, than when the publisher's body was found crumpled on the ground at the door of his garage after a fusillade of five shots had brought his wife and some friends to his side. One bullet, entering his skull, had killed him.

A neighbor tells that he heard two men running up a side street just after the shots were heard. Another neighbor yesterday had seen a strange automobile, bearing a Pennsylvania license, on a nearby corner. It was a touring car with curtains, he said. The trail, for the present at least, ends there.

Received Many Threats.

That Mellett has frequently received threats on his life has long been known among his associates and by authorities.

During the trial of Canton narcotic peddlers in federal court at Cleveland, Mellett was threatened, District Attorney Bernsteen said. Members of Mellett's family within the last week had received threats by telephone and also had been warned by others of conspiracies against their lives.

Several days ago Mellett told friends he was convinced a plot had been laid to murder him.

A police officer had guarded the Mellett home ever since the threats became ominous, but he was not on duty when the shooting occurred.

Manufacturer Gives $5,000.

H. H. Timken, Canton manufacturer, characterized the murder as "a warning to citizens of Canton that any one daring to question the right and power of the underworld to operate as they see fit is in danger of his life." He suggested the raising of a $10,000 fund by popular subscription and subscribed half of it himself for furthering the inquiry.

The Scripps-Howard newspapers of Ohio, with which Mellett was formerly connected, offered $5,000 reward and Judge Hubert C. Pontius, representative of James M. Cox, former governor of Ohio, owner of the Canton News, made a personal offer of $1,000.

His Fight on Crime.

Among the high spots in Mellett's recent activities in regard to crime in Canton, are:

Testimony in federal court against peddlers of narcotics, later convicted and sent to the Atlanta penitentiary.

Frequent uncovering of bootleg activities.

Almost sole responsibility for the imprisonment in Ohio penitentiary of Harry Turner and Harry Boulias, who had been convicted of perjury in a grand jury investigation of crime conditions.

Investigation of the Canton police department, which he charged with laxity in law enforcement, resulting in the suspension of Police Chief S. A. Lengel, who later was reinstated and who sued the Canton News for $50,000 libel.

Scores of editorials and news stories at intervals over a period of eight months, attacking alleged vice conditions.

Institution of investigations which

invariably brought clashes with alleged "crooks."

Entry of a protest to Gov. Donahey on July 7 against efforts to obtain release of Turner and Boulias from the penitentiary.

Chief of Police Lengel tonight, nearly 24 hours after the murder, said he still was "making every possible effort to get the murderers and will continue to do so, using all available resources." Authorities in recent days have been unable to trace mysterious telephone calls which either threatened Mellett's life or warned him of impending danger because of Canton's recently installed automatic telephone system, which practically dispenses with exchange operators.

From Newspaper Family.

Mellett, one of seven sons of a newspaper publisher in Elwood, Ind., all but one of whom eventually entered the same field, was born in 1891. He was graduated from an Indianapolis high school and attended the University of Indiana.

He worked for awhile on the Indianapolis News, later became editor of the National Enquirer, the prohibition paper established by ex-Gov. Hanley of Indiana, then bought the Columbus, Ind., Ledger. In 1923, he joined the advertising staff of the Akron Press, coming to Canton in January, 1925, as business manager of the Canton News. Last December he became resident publisher of the paper. He was a member of the Presbyterian church and of the Kiwanis club.

Premonition of Plot.

Canton, O., July 16.—[Special.]—That Don C. Mellett, slain publisher of the Canton News, was convinced that a plot had been laid for his assasination was told by one of his business acquaintances today in recounting a conversation he had recently with Mellett.

"I do not want to be pictured as squeamish," Mellett said, "but I am aware of sinister motives. I have more than a premonition. It comes in the form of a warning that is almost direct."

He also told his wife that he feared a plot against him, she said today.

"Don had a feeling that these death threats were not all bluff," Mrs. Mellett said. "A few days ago he told me to bear up bravely if anything should happen to him. I am going to do as he asked."

BULLETS FLY AS AUTOTHIEVES ROB PAIR IN STREET

Three bandits in an automobile, several times wildly discharging their revolvers, late yesterday forced a car in which Helene Collins and Earl Ellsworth, employés of the L. & C. Pure Food company, 2640 West Van Buren street, were riding to the curb and robbed the pair of $500 and checks aggregating $13,500.

Miss Collins and Ellsworth were on their way to the Madison and Kedzie State bank to deposit the money and checks when they were forced to the side by the robbers at Washtenaw avenue and Jackson boulevard.

Two of the trio discharged revolvers while the third took the money and checks from their victims. As the robbers sped away, Miss Collins and Ellsworth thought they saw the license number 380-696 on their car. This was found to have been issued to the Thompson-Taylor Spice company, and police were investigating to see whether the bandit car had been stolen.

NO FREEDOM FOR PHILIPPINES, SAYS BRITISH COLONEL

Tommy Atkins who "went into a public house to get a pint of beer" only to have the landlord say "we serve no redcoats here" found a prototype yesterday in bronzed and British Col. E. V. Riddell, a record of 30 years in the English army in India, who sat in the Sherman hotel lobby and mourned the arid atmosphere of America.

"Prohibition is rotten," the colonel lamented. "We anchored at Honolulu over night, but I stayed aboard ship."

In his opinion, Col. Riddell said, neither India nor the Philippines will ever have home rule because of their dependence upon English and American army force to keep them in order.

"With home rule, there would be nothing but disorder," he said. "These countries need England and America to keep the peace."

Dr. Price Again Tries to End Life in Jail Cell

Dr. Arthur E. Price, 1537 West Adams street, who is held by the government under a charge of violation of the narcotic act, again attempted suicide yesterday in the county jail by slashing his throat with glass. He attempted suicide three times on the previous day by cutting his arms. Dr. C. Theodore, jail physician, said he believes that Dr. Price will recover.

Hotel Sherman Guest Chokes to Death on Meat

Murray J. Kellogg, 40, of Detroit, Mich., died at the Lake View hospital yesterday, following an operation to remove a piece of meat which had lodged in his throat while he was at dinner at the Hotel Sherman, where he was a guest. An inquest is to be held.

America's safest car now made still safer

See announcement by STUTZ on JULY 18th in this paper

Chicago Daily Tribune.
THE WORLD'S GREATEST NEWSPAPER
Vol. LXXXV. Saturday, July 17. No. 170.
Entered as second class matter June 8, 1903. Published daily at Tribune Square, Chicago, Illinois.
MAIL SUBSCRIPTION PRICE.
...subscription—Price in Ill. (outside of ...), Ind., Iowa, Mich., and Wis.—Daily ...nday, one year, $12.50.
...3 and 4 in states other than Ill., Ind., ...h., and Wis.—Daily, $7.50 per year.
... to 8 inclusive, Canada, Mexico, and ...aily, $12.00 per year.

TELL COOLIDGE WE ASK LIBERTY, CRY OF FILIPINOS

Legislature Passes Plea; Greets Thompson.

BY PARKE BROWN.

[Chicago Tribune Press Service.]
[Copyright: 1926: By The Chicago Tribune.]

MANILA, Philippine Islands, July 16.—Before a joint session marking the opening of the Philippines' legislative body today the senate and house of representatives agreed unanimously in a resolution asking Col. Carmi A. Thompson to inform President Coolidge of the intense desire of the people for immediate, absolute and complete independence.

Secretary Franks read Gov. Gen. Leonard Wood's annual message. Col. Thompson was the only speaker applauded and Manuel Quezon, president of the senate, forced the half-hearted clapping before and after his speech. Gov. Wood was not applauded.

Accord Thompson Special Honor.

Col. Thompson was accorded the unprecedented honor of addressing the two houses in joint session. Following the reading of the governor general's message and the address of Señor Quezon, the most powerful politician in the islands, both the President's representative and the governor general placed special stress on the developmnt of rubber growing on a large scale and urged revision of the land laws to that purpose.

Señor Quezon's statement "The Filipino people are prepared to do their utmost" to aid the United States in solving the problem is taken to mean that he would back some form of action in this direction.

Approaching Prosperous Era.

"The Philippine islands are approaching a prosperous era," Col. Thompson declared. "This prosperity is certain to result in an improved standard of living for all the people, better sanitation, more and better schools, higher wages for labor and better conditions for people in all walks of life.

"I hope you gentlemen may have the wisdom to find the way to open up primarily, and find a benefit for your people in the public lands of your rubber sections. The eyes of the world are upon you, but in your invitation to capital you should pass such laws as will preserve the rights of the people as well as safeguard the rights of those willing to support the project financially."

Tells of Independence Aspirations.

Introducing Col. Thompson, Señor Quezon discussed the independence movement.

"While we are not aware that Col. Thompson is authorized to discuss the question of Philippine independence on behalf of the President, yet it is proper for us people to say in his presence and on this solemn occasion that the Filipino people now more than ever aspire to their freedom," he said.

"To achieve this freedom they have ungrudgingly given their coöperation in the carrying out of the United States policies because of their conviction and sincere belief that the solemn promises of emancipation will be fulfilled.

"The people of America have acted with righteousness and generosity toward us. Their purposes as expressed by their spokesman have been altruistic and unselfish. In line with these assurances of America's intentions in the Philippines, the Filipino people, out of gratefulness, are prepared to do their utmost to aid in the solution of the problems that confront them.

"Have Shown Loyalty."

"In the past we have provided them with instances of our loyalty and gratitude by means of deeds and actions. During the world war when the United States was devoting every effort to the prosecution of war, every American soldier was withdrawn from the Philippines, but this country gave her no anxiety, for they knew the Filipino people were ready to stand by to defend the Stars and Stripes if assaulted by enemies with the same determination that would have marked the defense of an emblem of our own nationality.

"Our country, which has natural resources, especially those tropical products needed by the people of the United States, can be of service to America, both in peace and war. This service will be assured her by justice and by fair dealing in the treatment of our people."

Caillaux Loses First Move for Dictatorship of France

PARIS, July 16.—(AP)—The finance committee of the chamber of deputies by a vote of 14 to 13 today refused to aprove the granting of full powers to the government to legislate by decree in the battle against the fall of the franc. Undaunted, Premier Briand and Finance Minister Caillaux decided to place responsibility squarely on parliament and the measure will come up for discussion in the open chamber tomorrow.

M. Caillaux informed the finance committee of this tonight, and also announced he would demand that parliament ratify, before the summer recess, both the Mellon-Berenger debt settlement with the United States and the debt agreement recently signed with England.

"We do not seek to abolish the prerogatives of parliament," he said, "but in the present grave circumstances they must be temporarily suspended."

Hopes for U. S. Concessions.

As for the American and British debt settlements, M. Caillaux stated, negotiations were going on in Washington in an effort to obtain some concessions. He had learned from the members of the committee having the matter in hand that a communication was expected from the American government within a few days announcing that it was not the intention to adhere strictly to clause 7 of the Mellon-Berenger accord, concerning commercialization of the debt.

"But," he added emphatically, "both agreements must be ratified before the parliamentary recess or all paths to foreign credits will be barred."

Franc Continues to Tumble.

The slump in the france, which attained such momentum yesterday, continued today with accelerated speed. The pound opened at 200 and the dollar at 41.11 and the downward movement continued, the quotations at noon being 204 and 41.90. Official quotations at the closing of the bourse were 206.40 and 42.49, but after trading on the bourse closed the franc rallied slightly, there being trading at 202 to the pound and 41.53 to the dollar.

The Washington debt accord, which has excited much opposition here, according to present plans, will not be taken up until after the agreement with Great Britain is approved.

Benjamin Young, governor of the Federal Reserve bank, New York, who has been at the resort of Antibes, near Nice, simultaneously with a visit there of Montagu Norman, governor of the Bank of England, is leaving for Paris Monday. He is expected to have intimate talks with M. Moreau, governor of the Bank of France, and probably with M. Caillaux. Mr. Strong, however, is understood to have clearly indicated he can make no promises or even consider what might be done for France in the future until the Mellon-Berenger accord is ratified.

Socialists Block Caillaux.

Mr. Norman left Antibes for London this morning; he will spend tomorrow in Paris. It is said that he also has revealed that he cannot discuss the question of credits to the Bank of France until the London agreement is approved by the French parliament. This is probbaly what M. Caillaux had in mind when he told the finance commitee that the agreements must be approved or "all paths to foreign credits will be barred."

The defeat of the full powers bill at the hands of the finance committee today was due to the votes of the members of the left groups. The Socialists failed to follow the example of their colleagues in Belgium, who joined with the Conservatives and Liberals in voting dictatorial powers to the king.

Close followers of parliamentary life aver the deputies do not as yet realize the seriousness of the situation and are continuing to play party politics in the face of national danger.

DOCTOR KILLED IN FRANCE WAS OWEN M. KNOX

The Dr. Knox of Chicago whose death in a motor accident near Chauteau Thierry, France, was reported in yesterday's TRIBUNE, was Dr. Owen Meredith Knox, 42 years old, of St. Petersburg, Fla. formerly a Chicagoan, it is learned. Dr. Knox was a specialist in children's diseases and had been studying in Vienna.

DR. OWEN M. KNOX.

He went abroad with his parents, Mr. and Mrs. Thomas H. Knox of 519 Forest avenue, Wilmette, to remain for the summer. His wife, the former Miss Katheryn Harrison of Chicago, and a 14 year old son are thought by Chicago relatives to be in New England.

During the war Dr. Knox served as an officer in the medical corps of the United States navy. Before that time he had practiced in Chicago. A sister, Mrs. John J. Spear, lives in Winnetka.

GIRL LEADER OF BULGARS DIES IN ROUMANIAN RAID

BUCHAREST, Roumania, July 16.—(AP)—The "White Terror of Dobrudja," Eva Maneva, 20 year old daughter of a Bulgarian priest, lost her life in her last raid over the Roumanian frontier.

She headed last week's incursion by the comitadji (irregulars) into the Dobrudja region, was seriously wounded by the Roumanian rifle fire, and was carried back into Bulgaria by her retreating comrades. Roumanian outposts, following the comitadji into Bulgarian territory, found her headless body in a field. The young woman was dressed in the uniform affected by the comitadji.

Boys Think Companion Is Fooling as He Drowns

Sixteen year old Henry Zanderwal of 10848 Wentworth avenue, went swimming yesterday with several companions in the canal at East 109th street near the lake. As they swam about Henry sank several times from sight and seemed to struggle, but his companions paid no attention—they thought he was merely playing as usual. At last he sank again and did not come up any more and then the other boys, scared, swam to shore and cried for help. Henry's body was recovered sometime later.

U. S. MORE GENEROUS TO FRANCE THAN BRITAIN: MELLON

[Chicago Tribune Press Service.]

Washington, D. C., July 16.—[Special.]—France has been accorded more generous treatment by the United States than by any other creditor, Secretary of the Treasury Mellon asserted in a statement today as he departed for New York to sail for Europe. The statement was prompted by what Mr. Mellon regarded as "erroneous comparisons in the American press of the British-French and the American-French debt settlements."

Secretary Mellon asserted that, in effect, the United States has canceled the obligations of France for all advances made during the war, the present value of the entire settlement being about equal to the advances to France after the war ended.

"The settlement of the French obligations to America has been made along somewhat different lines from the settlement of French obligations to Great Britain," Secretary Mellon said. "With the British, banking advances and commercial obligations for war stocks have been treated separately from the war debt proper. If, however, we compare the settlement of all of France's indebtedness to England with the settlement of her indebtedness to America, France has had generous treatment from us. Particularly is this true during the first five years, which wil be most difficult for France."

STEEL OFFICIAL'S WIFE KILLED.

Pittsburgh, Pa., July 16.—(AP)—Mrs. Helen W. Beeson, wife of Charles E. Beeson, vice president of the Pittsburgh Steel company, was killed when her automobile and another machine collided at a street crossing here today.

EIX TERMINAL FOR WATERWAYS HERE NOW—STATE

River Straightening May Face New Delay.

With the railroads and the city in agreement on terms for straightening the south branch of the Chicago river so as to permit the opening of thoroughfares from Polk to 18th street, the state department of waterways, through its superintendent, William F. Mulvihill, yesterday placed a new obstacle in the path of the project.

In a letter addressed to A. A. Sprague, commissioner of public works, Mr. Mulvihill indicated that the state might insist that the city provide terminal facilities for waterborne commerce from the lakes to gulf waterway in the area between Polk and Harrison streets.

State O. K. Only Thing Lacking.

The state permit for the river straightening improvement is practically the only thing needed to proceed with the work. The federal government has approved the plan, its permit requiring that the job be started by Jan. 1, 1927. The railroads have informally agreed to the adjustment of property necessary in taking the kinks out of the stream and the city council has passed an ordinance providing for the carrying out of the project. The railroads have until the middle of October formally to accept the terms to which they have tentatively agreed and it is expected their consent will be given before that time.

It also was called to the attention of the city yesterday by Mr. Mulvihill that the "state shall take the same title and to the same extent in territory in metes and bounds in and to the channel course after its relocation." He indicated, however, that the state probably would waive any right to such title if the city would agree to provide terminal facilities for water freight.

Recalls Previous Advice.

After recalling that two former state superintendents of waterways had written letters to the city government in 1924 and 1925 recommending terminal facilities, Mr. Mulvihill's letter read:

"These letters remain unanswered and the ordinance passed by the council does not seem to provide the facilities for waterborne commerce suggested and so sorely needed to accommodate the downtown commercial interests of Chicago.

"It also appears that you propose to fill the Armour and Union slips, thus depriving navigation interests of these two valuable existing facilities, which, if maintained, will be far more valuable when the Illinois waterway is completed, providing an all-water route extending from Chicago to New Orleans.

Hopes for Water Terminal.

"This office is not unmindful of the importance to the city and the railroads involved of this project, but it hopes that in the straightening of the river and the relocating of railroad terminal facilities some provision has been made or may yet be made for a public terminal for packet freight in less than carload lots to meet the commercial needs of downtown Chicago."

The department of waterways has referred the city's request for a permit to the engineering department. Following its report public hearings will be held to consider the recommendations.

MAHON SPIKES STRIKE TALK IN "L" WAGE ISSUE

Parleys Continue Over Increase Demand.

Possibilities of an immediate strike of elevated and North Shore line employés were called slight yesterday by W. D. Mahon, international president of the International Association of Street and Electric Railway Employés of America, in a statement issued following a conference between elevated officials and the employés' committee.

President Mahon expressed himself as well satisfied with the results of yesterday's conference, which is considering the employés' demand for an adjustment in salaries, sick benefits, and insurance for disability and death.

"We want to ask the public to pay no attention to the strike talk that is coming from certain quarters," President Mahon said. "The electric railway employés of Chicago are conservative men and women. They are all citizens of Chicago and have no desire to become engaged in a strike. They are loyal to the policies and principles of their organizations, which provide before any strike shall be considered or take place, that in all disputes of this kind there must first be mediation, conciliation, and then arbitration, and after the refusal of these propositions then a strike would be a matter of consideration.

"We have not exhausted these efforts yet and, therefore, no thought or consideration has been given to a strike."

Both sides have taken the questions in dispute under consideration and will meet for further discussion Monday. In the meantime officials of the union will seek a conference with the surface lines.

Elevated and surface line trainmen are asking for a five cent an hour increase, a sick benefit of $20 a week, and $1,000 benefit in case of death.

NEW WATERWAY BARGE LINE IS ORGANIZED HERE

Anticipating favorable action by the United States senate in December on the deep waterway bill, a barge line which will provide passenger and freight service between Chicago and New Orleans and intermediate points has been organized here. The firm is to be known as the Chicago and New Orleans Transportation company.

Although it does not expect to begin operating for two years, plans already have been made to let contracts for equipment as soon as the bill is passed by the senate. The measure has been approved by the house.

Besides serving the principal cities on the Illinois and Mississippi rivers the line contemplates branches on the Ohio river as far as Cincinati and on the Missouri river to Omaha. Options on dock sites along these routes have been obtained, it was said.

Leopold Moss of Chicago is president of the company; Lloyd H. Taylor, treasurer; and Augustus H. Singer, secretary. Nine Chicago business men and State Senator Drueszdrow of Nebraska promoted the company and were granted an Illinois charter on July 10.

Lincoln J. Carter Leaves $75,000 Estate

Goshen, Ind., July 16.—[Special.]—The will of Lincoln J. Carter, playwright, maker of sensational melodramas, who died on Tuesday, will be filed for probate tomorrow. The will disposes of an estate of estimated value of $75,000. Papers in possession of Carter at the time of his death show that upon divorcing his first wife fifteen years ago he turned over approximately $500,000 to her and started his finances anew.

Too Many Checks but No Money Leads Woman to Cell

While Miss Esther Nelson of 5555 Hyde Park boulevard languishes in a cell at the South Chicago police station three taxicab drivers and an attorney are wondering whether her favorite remark, "I'll write you a check," means anything.

Late Wednesday evening she halted a cab driven by J. Dobal of 1370 East 79th street. She told him to drive hither and yon and not to worry about the meter.

"I am just out cashing a few checks," she said.

Dobal drove. When the meter had told off $30 he informed the passenger. She explained that she should worry and that he should do the same.

"I'll write you a check when I get home," she added.

The meter clicked onto $45 before she had ridden enough. Then she wrote the check. On Thursday Dobal found that the handwriting was good but that the value was nil. He swore to a complaint and Miss Nelson, who is 53 years old and the owner of property on the south side, was arrested.

Next appeared Attorney Albert O'Connor. He put up a cash bond of $50 for her and charged her a retaining fee of $17. Miss Nelson wrote a check for $37.

Yesterday morning, when the case was called before Judge Ehler, Mr. O'Connor reported that his check, too, was worthless. Judge Ehler asked the defendant if she had anything to say.

"I'll make it all right," she returned. "I'll write you a check."

The jurist was wary, but permitted her to go out to get money and square things with the complainants. She promised to be back in ten minutes. Ten hours later she was rearrested as she was writing a check for another cabman. She had previously ridden in a third cab—and given the driver a check.

Last night she was sharing a cell with her large Airedale and vowing vengeance on the four complainants.

City Starts to Enforce Anti-Sprinkling Law

The annual summer drive against persons who water their lawns during the heat of the morning or afternoon was started by Town Hall police yesterday. Summons were served on twenty-five alleged violators of the ordinance, which makes it legal to sprinkle only between 5 and 7 a. m. and 7:30 and 10 p. m. Conviction carries a fine of $1 to $10 for each offense.

The Name "FANNIE MAY" Is Known for One Thing—Wonderful Home-Made Candies

Fannie May's wonderful home-made Candies are made fresh today — and every day — by Fannie May, and sold only by Fannie May, at 70c a pound, which represents a saving to you, through 30 Fannie May Shops — all over Chicago. If you want Fannie May quality you must buy from Fannie May. There's a Fannie May Candy Shop near you.

Always Sold From Dainty Ribboned Baskets

30 FANNIE MAY SHOPS—ALL OVER CHICAGO

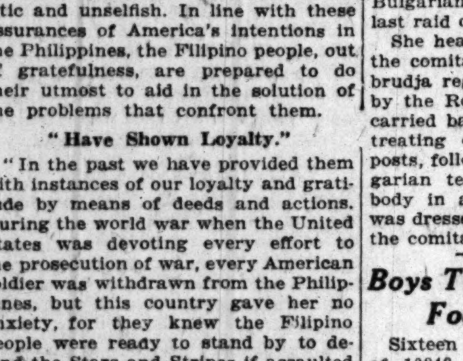

Down WITH THE PRICE $1.75

Lelewer Offers New, Clean Straws, Worth Up to $3, in a Gigantic Cut Price Sale at $1.75

$6 Knox "Comfirt" Straws now $3.95

LELEWER
Chicago's Largest Hatter
Madison, Corner Wells
310 S. State at Jackson 32 N. Dearborn at Washington
Clark, Corner Monroe

COLONEL BOGEY LINEN GOLF KNICKERS

of fine linen loomed in Scotland

It's unusual to get linen knickers that are so smartly tailored or that fit as well as these. It's more unusual to get them at such a low price. In oyster whites, natural shades—longs, shorts, regulars—sizes 29 to 44

$2.95

Col. Bogey knickers in Devonshire plaids $3.85

Golf hose with Devonshire plaid tops $1

MAURICE L ROTHSCHILD
State at Jackson
MINNEAPOLIS CHICAGO ST. PAUL

WINNERS in the Greater Niles Center LETTER CONTEST

1st Prize—$250
Francis O'Shaughnessy, 10 South La Salle St.
2nd Prize—$100
Sidney J. Loeb, Chicago Beach Hotel
3rd Prize—$50
C. E. Williams, 911 Sherman Ave., Evanston, Ill.
4 Prizes—$25 Each
Mrs. E. C. Armbruster, 5827 Fulton St.
T. D. Lyons, 5542 South Throop St.
E. C. Sullivan, 2036 Birchwood Ave.
Louis Witt, Webster Hotel
$10 prizes to 30 additional contestants and $5 prizes to 40 additional contestants are also being mailed

The Greater Niles Center District
A Triangle of Fortune, Destined to be Chicago's Greatest Suburb

Practically all the letters that were sent to the Greater Niles Center Association stated that Niles Center is one of Chicago's choicest opportunities for profitable investment.

Greater NILES CENTER Association

BREAKDOWN OF CRIME JUSTICE PUT ON EXPERTS

Henry W. Taft Blames Highly Paid Alienist.

BY ARTHUR EVANS.
[Chicago Tribune Press Service.]

Denver, Colo., July 16.—[Special.]—Trick experts, alienists, psychologists, and psychiatrists who commercialize science in the courts and for a fat fee color their testimony to suit the desires of their employers in the "insanity defense." were handled without gloves today by the American Bar association.

Henry W. Taft, brother of Chief Justice Taft of the United States Supreme court, charged them with contributing much to break down the efficacy of the courts. As chairman of the committee on law reform he reported:

"In criminal cases where insanity is pleaded as a defense, defendants whose resources enable them to incur the expense, employ alienists, psychologists and other medical experts to give involved, technical and bewildering testimony, and there has come to be a widespread belief that their zeal as witnesses has been enhanced and their judgment influenced by the amount which their employer is able to pay them as compensation."

Would Have Court Fix Fees.

The committee suggested among other things that the court might call expert witnesses, should fix the amount of their fees, this amount to be paid by the state, and the expert to get no other compensation. The judge should be permitted to comment on the meaning and weight of the expert testimony and to sum it up to the jury.

At the closing session Charles S. Whitman, former governor of New York, was elected president of the association, succeeding Chester I. Long of Wichita, Kas.

Simplification of court procedure to enable the machinery of justice to cope with modernized crime, the great underlying thought of the convention, has brought a great array of suggestions in the various addresses.

Says Judges Should Make Rules.

Roscoe Pound, dean of Harvard Law school, contributed two fundamental ideas for getting the courts out of the shackles and straitjackets imposed by too many laws.

1. Let the judiciary make the rules of the courts and take this power from the legislatures.

2. Let judiciary councils, taken from within the bench and the bar, serve in an advisory capacity.

"I assume," said Dean Pound, "that sooner or later we shall give up the exotic idea of a code of civil procedure, or a practice act in its image. I assume we shall revert to the common law system of regulating procedure by rules of court instead of committing *its details* to legislation, after the *Romanized* model unhappily adopted in New York in 1847.

"These two things—regulation of rules of procedure by rules of court and the judicial council—are at the foundation of all effective procedural reform."

A bureau of research is being organized at the University of Michigan to make scientific inquiry of how laws are working out. Henry M. Bates, dean of the University of Michigan Law school, said:

"We are on the brink of a more important change in the conception of what is the full duty of the law school than ever before. That is, in the way we are looking at the law and seeing how it is performing its duties."

Must Have B. A. Degree.

Among the changes at Ann Arbor is the requirement that, after 1928, all persons who enter the University of Michigan Law school shall have a B. A. degree.

One series of suggestions to which much weight is attached came from the section of criminal law, of which Oscar Hallam of St. Paul is chairman. In discussing methods of plugging up loopholes in the law through which criminals escape Mr. Hallam laid down the following ideas:

1. Require greater publicity at all stages of the procedure, a written record of the reasons for every nolle and for the acceptance of a plea of guilty for an offense less than the offense charged.

2. A written record of the reason for every suspended sentence and for every parole or pardon.

3. Simplify indictments and permit their amendment.

4. Eliminate unnecessary continuances.

5. Eliminate straw bail.

Would Limit Challenges.

6. Simplify the drawing of juries; improve their personnel by limiting the number of challenges and placing greater power of control in the courts.

7. Permit comment on the failure of the accused to testify in his own behalf.

8. Require a plea of insanity to be made on arraignment, require the commitment of such a defendant for observation by experts and permit the calling of experts by the court.

9. Shorten the time to appeal.

10. Provide increased punishment where crime is committed by one in possession of a gun.

11. Permit paroles to be made only after judicial investigation and notice to the trial judge and prosecutor.

12. Revise procedure in other ways to speed up trials and eliminate technicalities.

GETS DIVORCE

[TRIBUNE Photo.]
MRS. WARREN DAVIS.

BROKER'S WIFE WINS DIVORCE IN 30 MINUTES

After a frantic search through the County building yesterday for a judge to hear her divorce petition, Mrs. Mary Warren Davis, 2613 Hampton court, finally found Superior Judge John J. Sullivan willing to listen to her testimony. She was thus enabled to obtain the promise of a decree thirty minutes after her suit against Harry A. Davis, wealthy insurance broker at 33 South Clark street, was filed.

Mrs. Davis testified that her husband began a course of cruelty last April and struck her almost daily for a time. Four days ago his cruelty forced her to leave him, she said. Her attorney, Frank E. Cantwell, explained that he had reconciled the couple three times but that they seemed to be unable to live with each other.

Davis, represented in court by Attorney Myer H. Gladstone, did not contest the suit. He agreed to pay $300 monthly alimony and handed over a cash settlement, the amount of which was kept secret.

DEVER RETURNS; SEES DRY LAW BIGGEST ISSUE

Mayor Dever returned last night from Denver, where he spoke at the American Bar association convention. He expressed himself as convinced more strongly than ever that the nation's greatest need today is a quick and unprejudiced solution of the prohibition question.

"The wet and dry issue stood out at the convention above any other one thing," he declared. "In all parts of the country, apparently, the legal profession is awakening to the fact that something must be done about it soon if respect for the law and honest government is to survive."

The mayor was pleased with the reception given his proposal that a commission of business, labor, medical and judicial leaders be named to make a scientific study of the effects of the dry law and return an unbiased report as a basis for congressional action.

Asked as to his attitude on the proposed citizens committee on traction, to be voted on by the city council Wednesday, Mr. Dever offered no comment except, "it will be a big job to name a committee fitted to handle the problem." He said he intended to confer today with members of the council transportation committee which recommended the plan.

FIVE HERDS OF ELEPHANTS HERE FOR THE CIRCUS

Five herds of elephants, performing at the same time in five rings, will be but one of the numerous features of the combined Ringling Brothers and Barnum & Bailey circus, which opens a nine day engagement in Chicago this afternoon.

There are 800 men and women performers, 350 performing horses, 100 clowns, a menagerie of 1,000 wild animals from all the far corners of the earth and a tournament in which jeweled floats will be drawn through the inner concourse by zebras and llamas.

Marvels have been accomplished, it is said, by the animal trainers with the organization. Bears have been taught to dance on stilts, kangaroos to box like Dempseys and Mandells, police dogs to scale walls twenty feet high, and horses and French poodles to execute the same drills in unison.

The circus is located in Grant Park near 8th street. Performances begin at 2 and 8 p. m., with the menagerie open an hour earlier.

WESTERN LINES DENIED FREIGHT RATE ADVANCE

No Emergency Exists, Is I. C. C. Decision.

[Chicago Tribune Press Service.]

Washington, D. C., July 16.—[Special.]—The interstate commerce commission today denied the application of the western railroads for a general five per cent advance in freight rates. The commission held that "so far as the major portion of the western district is concerned no financial emergency exists," and that while in the northwestern region and western trunk line territory the revenues of certain important carriers have not yielded 5.75 per cent, conditions in those sections, as well as in the western district as a whole, have recently shown a tendency to improve.

While the commission finds that there are many inequalities in the rate structures existing in portions of the western district which should be corrected, it declared it is the duty of the carriers to take the necessary steps to correct them and that the record before it would not enable the commission to do so to any considerable extent.

Record to Be Held Open.

The record in the case will be held open for further consideration in connection with the commission's general rate structure investigation under the Hoch-Smith resolution, but it was held that the present record "affords no adequate basis on which to make reductions or increases."

As to the rates on agricultural products the commission said, however, that "the record warrants us in concluding that in proposing changes in existing rate structures, either for the purpose of improving earnings or carriers in western trunk line territory or for the purpose of rectifying inequalities in existing rate structures, carriers should propose no advances in the rates on products of agriculture, including live stock, except where particular rates on such products may need adjustment to remove inconsistencies or where it can be shown that the product in question is not affected by depression."

On the other hand, the report found that the earnings of the western roads as a whole "have not been such as to warrant, on the record as it stands, any downward revision of rates on products of agriculture or of other industries subject to depression."

Potter Plan Passed Over.

Referring to the Potter pooling plan, the commission observed that no party to the proceeding pressed its adoption and "in view of the conclusions hereinafter reached there appears to be no occasion at this time to discuss it further."

As to the various proposals for the creation of separate rate groups in the west the commission said that "he real object sought by proponents of both groups is to avoid sharing in any increases that may be allowed because of any deficiency in earnings on the part of the western carriers as a whole." If the facts warrant such a shift in relative rate levels, it continued, "there is nothing to prevent the change being made in a proper proceeding without the creation of separate rate groups under section 15 A."

No Need to Discuss Valuations.

Because of the conclusions reached, the commission found it unnecessary at this time to enter into the matter of the valuation of the western roads, which was the subject of much discussion at the hearings, or to substitute a new basis of value for that heretofore recognized.

When the time comes to do so, the report said, the commission will be guided by the more complete facts and conclusions of law which may then be available, and that before any change is made in its findings as to the fair rate of return general announcement should be given of the intention to consider that subject at hearings.

FRENCH IMPRISON YANK DESERTER FOR EIGHT YEARS

DAMASCUS, Syria, July 16.—(AP)—Eight years at hard labor was the sentence pronounced by a court martial today on Bennet J. Doty of Memphis, Tenn., after he was convicted of "abandoning his post before armed rebels."

Doty, who was serving with the French Foreign Legion against the rebellious Syrian tribesmen, having enlisted under the name of Gilbert Clare, admitted that he was absent without leave, but explained he left his post while in a homesick mood. He will serve the sentence in disciplinary battalions in North Africa in the open air, helping to build roads and not be confined behind prison walls.

Aimee Defense Seeks to Tear Down Accusers' Tales

BY GEORGE SHAFFER.
(Pictures on back page.)

Los Angeles, Cal., July 16.—[Special.]—Mrs. Aimee Semple McPherson today launched a vigorous counter attack against the blows at her story of kidnaping during yesterday's session of the Los Angeles county grand jury. Honors rested with the evangelist as the result of the day's developments, which precipitated a break between Assistant District Attorney Joseph Ryan, in charge of the grand jury inquiry, and one of his witnesses, Dennis Collins of Salinas, Cal.

Collins refused to identify Mrs. McPherson as the woman companion of Kenneth G. Ormiston. This identification was promised the grand jury yesterday.

Collins Denies Identification.

"I couldn't identify the woman I saw in the Salinas garage as Mrs. McPherson or any other specific person," Collins said, "because I did not pay that much attention.

"I never said I could identify either the woman or the man. Ryan showed me a picture of Mrs. McPherson, and I said the woman in the car might have been she. I told him that I couldn't make any identification."

Ryan said that he was still satisfied that Collins would complete the identification if summoned before the Los Angeles county grand jury next Tuesday, when the case is to be resumed with a number of additional witnesses.

"Collins identified the picture, and there were five witnesses present at the time to prove it," Ryan said. "It was an excellent picture of Mrs. McPherson I showed him. He said, 'That's the woman. Put a hat on her, and I would know her anywhere.'

"There were five people standing around us when he said this. I am sure he will substantiate his statement to me when I talk to him, regardless of anything like cold feet now."

Affidavits Contradict Pape.

Attorney Arthur L. Veitch, Mrs. McPherson's chief counsel, said: "I have three affidavits blowing up the story of C. E. Pape of Tucson, to the effect that he recognized Mrs. McPherson as the woman he saw at Café Internacional, Agua Prieta, Mexico, on June 18."

The affidavits were those of Mrs. V. R. Umphrey and Mrs. Marie McCarthy of Los Angeles, and Frank Booth of Douglas, Ariz. Mrs. Umphrey identified herself as the woman who Pape saw outside the Café Internacional and said that Mrs. McCarthy and Booth, her brother, were the other members of an auto party in the much mentioned "blue sedan."

Rancher Thinks Ormiston Near.

Harry Hallenbeck, a Los Angeles contractor who owns a Yuma, Ariz., ranch and who has figured as a friend of Mrs. McPherson, entered the arena today with this declaration:

"I will knock Pape's story into a cocked hat. He can't identify me as one of the men at Agua Prieta with the woman he endeavors to say was Mrs. McPherson. I was right in Los Angeles at the time.

"Furthermore, it is my belief that Kenneth Ormiston is not far from Los Angeles and I can go get him."

A further contradiction arose in Oakland where a messenger boy at the Western Union station expressed doubt that Kenneth Ormiston was sender of the mysterious "Aimee safe. Details by mail," telegram.

Bars Jury Report.

Superior Judge Arthur Keetch, who is judicial and legal adviser to the county grand jury, today reëmphasized to the jury foreman, W. H. Carter, and to District Attorney Asa Keyes, that the grand jury shall be permitted to make no public finding other than to vote indictments for the crime of kidnaping or to report back to the judge that there was insufficient evidence for voting true bills.

The individual members of the grand jury, composed of nineteen men and women, are known to have taken an informal ballot among their number on the proposal of making some public pronouncement. When this report reached Judge Keetch, he characterized such action as outside the law.

Activities of the investigating authorities today resulted in a description of Ormiston being sent to police in various cities with instructions to pick him up.

Ryan and Detective Captain Cline this afternoon prepared for a trip to a mountain resort in the section east of San Diego and along the Mexican border, where, they have been informed, a mysterious party of two men and a woman, took a cottage for a brief stay during the period Mrs. McPherson was missing.

Announcement was made that at the temple revival meeting last night Mrs. McPherson baptized 136 converts.

POLICEMAN KILLS NEIGHBOR DURING FIGHT IN YARD

Stories of Quarrel Are Conflicting.

(Pictures on back page.)

New City police last night were investigating the shooting to death of Charles Pryzstanski, 36 years old, 4726 South Laflin street, by Probationary Policeman Joseph Yarmaska, only two weeks on the force and attached to the Stockyards station.

The policeman killed Pryzstanski in the latter's back yard where they had quarreled and after Pryzstanski, it is said, had struck him over the head with a moonshine bottle.

Conflicting Stories.

Immediately after the shooting conflicting stories of what they had quarreled about were told to the police. One of these was to the effect that the policeman and his victim had quarreled over some supposed insult by the former to the latter's wife. Another was that the officer had gone to warn Pryzstanski about peddling moonshine and that he had been forced to shoot his neighbor in self-defense when attacked with the bottle.

Policeman Yarmaska had a deep gash in his head when taken to the station, and a neighbor told of seeing him struck by his victim. Nevertheless, Chief Collins suspended him pending the inquiry.

Drinking, but Not Drunk.

Chief Collins took that action when he was told by detectives at the New City station that Policeman Yarmaska had been drinking, but that he was not intoxicated. The policeman was off duty when the killing occurred.

Neighbors of the Pryzstanskis said they saw Policeman Yarmaska enter the Pryzstanski yard early in the evening and walk up to Pryzstanski, who was sitting on the back steps. Mrs. Josie Pryzstanski, wife of the dead man, was talking to Mrs. Grace Sullivan, a neighbor, at the time, it was stated.

When Mrs. Pryzstanski saw the two men start to fight she ran to interfere and Policeman Yarmaska believing she was coming to help her husband, he said later, struck her over the head with his revolver.

CITY SEEKS TO BAR ALL UNSIGHTLY SIGNS ON NEW WACKER DRIVE

Unsightly electric signs, projecting over the sidewalk and marring the appearance of the thoroughfare will not be allowed on Wacker drive, John T. Miller, commissioner of gas and electricity, announced yesterday.

Several applications for permits for such signs have been made to Commissioner Miller recently by owners of new stores and shops along the drive. All of them have been rejected on the ground that they would be undesirable and unnecessary.

The commissioner said he hoped the action would be the initial step in eliminating illuminated signs altogether from the downtown district, a move which is supported by Commissioner of Public Works A. A. Sprague and Everett L. Millard, head of the municipal art commission.

INVITES FRIENDS TO HER FUNERAL AND THEN DIES

Twilight Thursday brought to Miss Esther Dore, 27 years old, the realization that she was at last dying of the dread heart malady from which she had been suffering for a number of years. So she summoned Mrs. Mary McNally, with whom she lived at 53 Washington boulevard, Oak Park, to the dim room and said faintly:

"Make out this list of names, please."

Mrs. McNally took them down one after the other. They were the same persons to whom she had just sent invitations to attend her wedding, which was to have taken place Sept. 1, to John Riley of 7551 South Carpenter street. When the list was finished:

"Now when I am gone," Miss Dore said, "send each an invitation to attend my funeral."

And she turned her face to the wall and in the morning she had passed away. Some of her friends were notified by mail yesterday, others by telephone.

FALLS BOARDING TROLLEY; DIES.

A skull fracture caused the death yesterday of Edwin Carpenter, 54 years old, 7048 Eberhart avenue, an auditor, in St. Bernard's hospital. Carpenter missed his footing when he tried to catch a moving street car at 57th street and Wentworth avenue Tuesday evening.

AUTOS KILL 6 IN DAY, 10 IN TWO DAYS; TOLL 434

3 Men, Aged Woman, 2 Boys Latest Victims.

(Picture on back page.)

Six automobile fatalities were recorded yesterday. Three men, an aged woman, and two boys were the victims. With ten motor deaths in two days, the county toll for 1926 was raised to 434, a new high mark. On July 16, 1925, there were only 393 deaths reported for the year. Yesterday's victims:

FRANCIS BURKE.

PATRICK GERGUS.

FRANCIS BURKE, 14 years old, 808 South Karlov avenue. Struck and killed by an automobile at Fillmore street and Independence boulevard. The driver was John Young, 5841 South Kedzie avenue.

ROBERT KEARNS, 4 years old, 4505 Marmora avenue. Run down and killed in Lincoln park by a taxicab driven by Joseph Krinston, 1215 South Karlov avenue, who was arrested.

Killed in Melrose Park.

MRS. THERESE CAFFERO, 79 years old, 619 North 16th avenue, Melrose Park. Struck and instantly killed by an automobile driven by Harry Rolland, 1130 North 5th avenue, Maywood. The accident occurred in Melrose Park.

JOHN HORNER, 64 years old, 2629 Armitage avenue. Knocked down by a truck at Ashland avenue and Erie street, receiving injuries which caused his death in a police ambulance. The truck was driven by Charles Strissel, 3316 North Claremont avenue, who was arrested.

PATRICK G. GERGUS, 74 years old, 1433 North La Salle street, who was struck and killed by a taxicab at Schiller and Clark streets. A. Gukow, 4056 West 16th street, was the driver.

Skull Fractured; Dies.

GUSTAV BRUSS, 41 years old, 449 West North avenue. Died of a skull fracture received when he was struck by an automobile at Kildare and Grand avenues. The automobile driver was John F. Boyle, 2121 West Chicago avenue.

B. T. Cartwright, 35 years old, en route from Chicago to Carlock, Ill., was instantly killed when the automobile he was driving turned turtle near Carlock and he was thrown through the windshield.

When a bumble bee flew in his face, stinging him, Charles O. Paque, 3223 North Halsted street, lost control of his automobile and drove into a telephone pole. The car was wrecked, but Paue was only slightly hurt. The accident occurred on the Waukegan road near Glenview.

SEIZE OPIUM IN ROOM OF BOLIVIAN OFFICIAL'S AID

New York, July 16.—[Special.]—Dr. A. S. Seavreda, vice president of the republic of Bolivia, accompanied by his wife, Celia, and their two daughters, Marcela Helena and Maria Josefa, will sail for South America tomorrow, according to an announcement tonight at the Hotel McAlpin.

As the party checked out of the hotel it became known that federal narcotic agents on Wednesday searched the room of Reyes Ortiz, a young Bolivian, the vice president's secretary, and seized several tins of opium.

It was said tonight that neither Dr. Seavreda nor Ortiz were aware that any opium had been brought into this country in any of the party's baggage.

KELLY, REID AND HAYES PUT ON WIDER HIGHWAY COMMITTEE BY CERMAK

The name of Edward J. Kelly, president of the south park commission, was added yesterday to the wider highway committee of Cook county by Anton J. Cermak, president of the county board. Congressman Frank R. Reid and Charles M. Hayes, president of the Chicago Motor club, were also appointed on the committee. A meeting will be held late next week, it was announced.

EDWARD J. KELLY.
[Walinger Photo.]

CITY EMPLOYE STRICKEN.

Helmar Andresen, 46, 4848 Barry avenue, an employé of the city's bridge and engineering department, died at the Iroquois hospital yesterday of heart disease. He had walked into the hospital only a few minutes before, complaining of illness.

MAN KILLED IN 18 STORY LEAP FROM "Y" HOTEL

Julius Fisher, 1324 North Claremont avenue, a salesman for the Manhattan soap company, 108 North Dearborn street, was killed yesterday when he leaped from the nineteenth floor window of the Y. M. C. A. hotel. The body was found under the elevated railroad structure in the rear of the hotel. A fellow employé of the soap company told police that Fisher had been despondent over ill health.

JULIUS FISHER.
[Pirie-McDonald Photo.]

Loop Restaurant Raided; Yields 725 Gals. of Wine

The Tunnel restaurant, 169 North La Salle street, was raided yesterday by government agents, who found 725 gallons of wine in the basement.

. . . . this tin lacquered Container with the inner seal insures coffee freshness when you buy it. . . . and the friction top Cover holds freshness while you use it.

The Coffee of Unusual Goodness

[Thomas J. Webb Tea — the Same Standard of Quality as the Coffee]

TRIBUNE INSURANCE
For New Policy or Renewal

To secure The Tribune's $7,500.00 Travel Accident Insurance Policy, or to renew for another year one previously issued to you, cut out and fill in the application below and send it with $1.00 to Tribune Insurance Dept., Federal Life Insurance Company, 168 North Michigan Ave., Chicago, Ill. (All specific indemnities increase 10% on renewal.)

This offer open only to persons between the ages of 10 and 70.

☐ NEW POLICY — OR — ☐ RENEWAL
Check here if you wish new policy. | Check here if you wish old policy renewed.

APPLICATION FOR $7,500.00 TRAVEL ACCIDENT INSURANCE POLICY
Issued to Readers of The Chicago Daily Tribune

[Fill Out This Application and Send to Tribune Insurance Dept., Federal Life Insurance Company, 168 North Michigan Ave., Chicago, Illinois, with Registration Fee of $1.00—Money Order or Check, made payable to Federal Life Insurance Co.]

I certify that I am, or will become a reader of The Chicago Daily Tribune and hereby apply for a $7,500.00 Policy in The Federal Life Insurance Company, issued only to readers of The Chicago Daily Tribune. *(If you wish a new Policy ALL QUESTIONS BELOW MUST BE ANSWERED. If you wish to renew a Policy previously issued to you, indicate above and fill in name and address only.)*

FULL NAME..........
ADDRESS.......... Street City State
PLACE OF BIRTH..........AGE.......
DATE OF BIRTH—MONTH..........DAY.......YEAR.......
ARE YOU TOTALLY BLIND OR DEAF?......ARE YOU CRIPPLED TO THE EXTENT THAT YOU CANNOT TRAVEL SAFELY IN PUBLIC PLACES?..........

WRITE HERE NAME AND ADDRESS OF PERSON TO WHOM YOU WANT INSURANCE PAID IN CASE YOU ARE KILLED. OTHERWISE IT WILL BE PAYABLE TO YOUR ESTATE.
BENEFICIARY'S NAME..........
RELATIONSHIP..........
ADDRESS..........
NOTICE: No more than one policy will be issued to any one person.

HOLDEN'S
231 South State St.
North of Jackson Blvd.
TODAY
Last Day
Of Our Semi-Annual
10% Discount Sale
ON SHOES FOR THE ENTIRE FAMILY
Your last opportunity to take advantage of the 10% Savings! These Shoes are not Odds and Ends—our entire regular stock is included. Every Department participates.
Be Sure to COME TODAY If You Want to Take Advantage of This Sale!
SHOES FOR THE ENTIRE FAMILY

STOP & SHOP
Reg. U. S. Pat. Off.
16 N. Michigan Randolph 7000
Come Today!
For your week-end food requirements. Beautiful Fruits, tender Meats and Poultry, fragrant and tempting Bakery things. *Select your outing and luncheon requirements* from this endless and delightful assortment of outdoor and pantry things. You will find everything to delight the eye and tempt the palate.
[Store Open All Day Today]

F. B. GEORGE CO.
131-133 SOUTH STATE STREET
Palmer House Square
UPTOWN *Sheridan at Lawrence* — WEST TOWN *Roosevelt Road: Kedzie*
Fashion's Forerunners!
STYLISH NEW FALL FROCKS
Satins . . . Georgettes Moires
$16.75
All the latest style features are represented in this group—Fan-top bodices and sleeves, etc.
Beach Slickers
Rubberized—all popular colors. Special for Saturday.......... $3.45

America's safest car now made still safer
See announcement by STUTZ *on* JULY 18th *in this paper*

DIVORCE PLEA NEW HALL-MILLS MURDERS CLEW

Reopen Inquiry on Deaths of Rector and Woman.

Trenton, N. J., July 16.—[Special.]—State police today launched a new investigation of the murders in September, 1922, of the Rev. Dr. Edward W. Hall and Mrs. Eleanor Mills. Dr. Hall was rector of the Protestant Episcopal Church of St. John the Divine at New Brunswick and Mrs. Mills, the wife of the church sexton, was a member of the choir. Their bodies were found together under a tree on a farm near New Brunswick.

The unsolved case has been revived after four years by the filing of a suit in the Chancery court here by Arthur S. Riehl of Roselle Park, seeking annulment of his marriage to Louise E. Geist, who at the time of the crime was a maid employed in the rectory at New Brunswick.

State Police Investigate.

Maj. Mark O. Kimberling, acting superintendent of the state police, this afternoon detailed a subordinate to work on the case and went to Sea Girt to talk over the situation with Gov. Moore.

Riehl's petition attributed to his wife certain statements appearing to involve her, Dr. Hall's widow, Mrs. Hall's brother, "Willie" Stevens, and the family chauffeur, Peter Tumulty, in the murder mystery.

Riehl charged that his wife received $5,000 for her part in the affair and for keeping quiet about it. He also declared his wife said, "Certain county officials of Middlesex county were always taken care of for preventing anybody from 'breaking' the case."

Charges Made by Husband.

Outstanding among the direct charges made in Riehl's petition are the following:

That his wife had improper relations with the clergyman; that Mrs. Riehl, Mrs. Hall, Stevens, and Tumulty motored, on the night of the crime, to the Phillips farm, where the murders were committed, and that principals in the case had deliberately concealed important facts from the grand jury.

Riehl said his wife told him the following facts regarding the murder case:

"She said at about 3 o'clock on Thursday, Sept. 14, 1922, Dr. Hall had left his home, taking a large sum of money with him, and telling her to say to Mrs. Hall that he would be gone for a couple of days, but respondent told Mrs. Hall that she knew he intended to elope with Mrs. Mills. Mrs. Hall was at that time lying down in her home with a headache.

"Dr. Hall had taken his automobile and had driven away, never to return, about 10 or 11 o'clock that night. The respondent, Mrs. Hall and one 'Willie' Stevens, were driven in Dr. Hall's other automobile to the Phillips farm house by Peter Tumulty, the chauffeur. Both the respondent and Mrs. Hall had worn black dresses that night."

LAWYERS ATTACK U. S. SURRENDER OF CHINA RIGHTS

[Chicago Tribune Press Service.]

SHANGHAI, July 16.—That the efforts of the United States and other powers to settle the long standing Shanghai mixed court dispute seriously has compromised the foreign lawyers here is indicated today in a protest lodged with the consular body by the Chinese officials against the premature publication of the tentative terms for settling the issue.

The Chinese officials say the version published by the foreign attorneys is inaccurate, resulting in the creation of needless apprehension to the foreign commercial community.

The American lawyers, through the Far Eastern American Bar association, today published a manifesto attacking the mixed court surrender terms. The manifesto says that China is without a constitution, without law codes, and without common law, and that the Chinese judges are subject to intimidation by military and higher officials, and that the surrender of the mixed court to Chinese jurisdiction inevitably will make the security of foreign residents and the conduct of business impossible.

BRITISH MINERS ACCEPT PEACE OFFER, REPORT

LONDON, July 16.—(AP)—The Press Association says that a member of the executive committee of the British Miners' federation stated this afternoon that peace proposals suggested by a group of Anglican bishops have been accepted.

The miners' executive was quoted as saying that the proposal to return to work for four months under the present conditions had been accepted by the committee with but few minor alterations. He expressed the belief that new negotiations would be undertaken next week. There is talk of help being expected from the United States.

America's safest car now made still safer

See announcement by STUTZ on JULY 18th in this paper

The Place You've Been Looking For
MATCH PANTS CO.
80 West Jackson Room 1102

CHARGE PLOT TO BALK VOTE QUIZ OF GRAND JURY

44 Are Indicted for Primary Frauds.

(Continued from first page.)

Joseph Haas, 1419 West 45th street; John Fisher, 4544 Justine street, and Frank Kennard, 1436 West 46th street.

1ST PRECINCT—20TH WARD.

Pompey Taglia, judge, 726 Taylor street; Alfred Aorrentino, judge, 903 South Halsted street; Frank Meo, judge, 905 South Halsted street; Dominic Romano, clerk, 706 West Taylor street, and Peter Marcantonio, clerk, 760 West Taylor street.

7TH PRECINCT—20TH WARD.

Nathaniel Pugh, judge, 1364 Miller street; Charles Philips, judge, 928 West 14th street; Della Robins, judge, 1112 West 14th street; Henry Mitchell, clerk, 1354 Miller street, and Hyman Smith, clerk, 1114 West 14th street.

8TH PRECINCT—20TH WARD.

Max Satt, judge, 1301 South Peoria street; Julius Schwartz, judge, 849 West Roosevelt road; Charles Ginsburg, judge, 1301 South Peoria street; Samuel Wall, clerk, 901 West Roosevelt road, and Frances Solomon, clerk, 1307 South Peoria street.

6TH PRECINCT—20TH WARD.

Alex R. Price, judge, 1224 Blue Island avenue; Sam H. Herr, judge, 1130 Washburne avenue; Ben Bernstein, judge, 1301 Miller street; Hyman Goldstein, clerk, 1041 West Roosevelt road; Joseph Baum, clerk, 1242 South Morgan street.

11TH PRECINCT—20TH WARD.

Ben Cohen, judge, 1445 South Halsted street; Harold Kaplan, judge, 1352 South Jefferson street; Morris Lakowitz, judge, 1332 South Jefferson street; Samuel Kaufman, clerk, 1330 South Jefferson street.

21ST PRECINCT—20TH WARD.

Paulina Haftkowski, clerk, 3222 Wall street; Pauline Ochicinski, clerk, 3216 Wall street; Anna Boyle, judge, 1241 West 42d street, and Frank J. Paprzycki, judge, 3214 South Wall street.

As the recount of votes continued in the office of the election commissioners it was revealed that County Judge Edmund K. Jarecki, who is the Democratic nominee to succeed himself, had received a total of 2,100 stolen votes in 82 precincts.

C.-B. Losses Heavier.

With 271 precincts of the Republican vote recounted, the average losses of the candidates of the Crowe-Barrett faction mounted last night to 4,883 votes for each candidate. Those under the Deneen-Lundin banner have suffered an average loss of 2,356.

While in almost all cases the steals for Crowe-Barrett candidates were higher than for their opponents, County Commissioner Charles N. Goodnow, who, on the face of the returns, was defeated by Henry S. Goins, colored, by more than 5,000 votes, sought a recount, and has fallen 1,244 votes further behind.

Savage, nominee for County judge, has lost a net 2,919 votes to Judge Trude. Francis L. Boutell, who won the nomination for president of the county board, has lost 2,531 votes to William Busse.

In the Republican race for Municipal judge Assistant State's Attorney Robert E. McMillan continues to hold the lead over William Morgan for last winning place by 65 votes.

Developments in the Democratic recount tend to bear out the claims of the Brennan faction leaders that the recount is a futile project, for in the 13th ward the recount showed that they were swamped by the Brennanites.

The average losses by the Brennan candidates in the 13th ward was 803 per candidate, giving an average steal in the 20 precincts of more than 40 votes per precinct for each candidate.

Wheeler's
135 So. State St.
4th Floor over Peacock's
Open Saturday Evenings Until 9 P. M.
Other Days: 8:30 A. M. to 6 P. M.

Ask Mr. Jones Ask Him Today!

Mr. Jones is an intelligent, live, progressive man whom you respect . . . just ask him whether or not it's a good idea to use CHEERFUL CREDIT for the new clothes you need . . . and he'll answer immediately . . . without hesitation . . . YES!

BUY NOW—SAVE NOW—PAY LATER

All Spring and Summer
MEN'S SUITS REDUCED

Every suit a smart, stylish model . . . 1 and 2 pants . . . hand tailored . . . every spring and summer suit included in these reductions.

Values to $40 **$29** | Values to $50 **$39** | Values to $65 **$49**

Mohair and Tropical Weight Suits Reduced to as low as **$12.50**

Buy and Save Now on WOMEN'S FUR COATS during the Summer Sale

Good Clothes for Men, Women and Children Priced Right—on Convenient Terms

It's Easy to Pay the Wheeler Way

at Walgreen's

Tonight!

A Tall, Cool Walgreen Chocolate Soda

When it's too hot to dance and even the radio feels kind o' lazy—

When conversation lags and you both agree that a subdivision near the north pole would be popular—

Then's the time to suggest Walgreen's—

Watch the sparkle come back to her eyes as she begins to enjoy a long, tall, perfectly made, mild bittersweet chocolate soda—

Notice how your own spirits rebound under the delicious influence of a double rich chocolate malted milk—

Only at Walgreen's can you get them so good—

Behind the Scenes at Walgreen Fountains

We use our own *Doubl'-Rich* Ice Cream made with pure sweet cream. *Siren Chocolate Powder* is used in making our famous Mild Bittersweet Chocolate Syrup.

Bremner Bros. Biscuits, because of their unusual quality, are served in attractive individual packets with those delicious malted milks which are made with *Ira J. Mix's* pure fresh sweet milk.

Livingston's Malted Milk Bread is used in making our tasty sandwiches. *Edelweiss* Sparkling Dry Ginger Ale is always obtainable at our fountains, where all dishes, glasses and utensils are cleansed with *Hyclorite*.

Brick Ice Cream Special

Hawaiian Fruit Brick

A Real Novel Treat Indeed!

Of that famous Walgreen Doubl'-Rich Ice Cream, everybody's favorite; abundantly filled with delicious tropical fruits, comprised of Orange, Pineapple, Cocoanut and Cherry. Such a mouth melting refreshment you'll crave.

Compare in quality with bricks selling at $1.00 and more.

45c

Sat. and Sun. July 17th and 18th

WALGREEN CO.

"DRUGS WITH A REPUTATION"

LOOP STORES

State and Randolph Streets (Capitol Building)	*Randolph and La Salle Streets*
17 East Washington Street (Opposite Field's)	*Clark Street and Jackson Blvd.*
Clark and Madison Streets (Morrison Hotel)	*Monroe Street and Wabash Ave.*

You're Always Welcome at Walgreen's

CHICAGO BANKS' PERSONAL TAXES NEARLY DOUBLE

C. and C.'s Increase Is $20,000,000.

Banks of Chicago, barometers of the city's wealth, have reached a new peak in prosperity, according to tax figures presented yesterday to Gene G. Oliver, member of the board of assessors.

One hundred and twenty banks were given personal property assessments totaling close to $275,000,000, as revealed by the figures compiled by Paul H. Wiedel, chief clerk of the board of assessors. This was an increase of more than $125,000,000 over the board of review figures for 1925.

The statement was the first indication of what trend personal property taxes will take in 1926. Tax figures on the personal property of individuals will be released in a few days. Complaints may then be filed and the board of review will begin to hear these complaints about Sept. 10, Meyer Cossman, chief clerk of that body, announced. It remains to be seen whether that body will cut the figures down.

92 Per Cent Increase.

The forty-four banks in the South Town region, which includes the loop district, were given assessments totaling $198,607,000. The board of review last year fixed the total assessment for these institutions at $103,547,000. Thus, in the opinion of the assessors, downtown banks possess personal property worth, on an average, approximately 92 per cent more than the value placed by the board of review twelve months ago.

The Continental and Commercial National bank headed the list with the largest assessment ever given a bank in the history of Cook county. The examiners decided that the bank's personal property was worth $40,000,000, a figure just twice that of the assessment fixed by the board of review in 1925.

The board of review last year saw fit to slash the assessment of $38,750,000 to $20,000,000, but the assessors this year boosted the 1925 figure 100 per cent.

Illinois Merchants Second.

Second came the Illinois Merchants Trust company with an assessment of $33,750,000. This figure represented an incerase of $13,650,000 over the 1925 board of review figures.

Eighteen other large loop banks, the amounts of their assessments this year and last, follow:

	1926. B. of A.	1925. B. of R.
First National	$30,000,000	$16,250,000
Cont.-Com. T. & Sav.	15,000,000	10,000,000
First Trust & Sav.	13,500,000	7,625,000
Central Trust Co.	1,500,000	5,820,000
State Bank Chicago	8,000,000	3,600,000
Harris Trust & Sav.	8,000,000	5,000,000
Union Trust Co.	6,000,000	2,500,000
Northern Trust Co.	5,500,000	3,000,000
Foreman National	4,200,000	1,520,000
Nat'l Bank Republic	4,000,000	300,000
Greenebaum Sons	3,500,000	1,100,000
Chicago Trust Co.	2,400,000	750,000
Standard Trust & S.	1,900,000	1,000,000
Peoples Trust & S.	1,600,000	900,000
Foreman Trust & S.	1,500,000	500,000
Chicago Morris Plan	1,200,000	405,000
Central Mfg. District	1,000,000	540,000
Union	1,000,000	10,000

Similar Increase Elsewhere.

Corresponding increases were made in the other districts of Chicago and in Oak Park and Evanston.

Assessments of the largest banks in the West Town district follow:

Bank.	1926. B. of A.	1925. B. of R.
North Austin T. and S.	1,500,000	750,000
Austin State	450,000	222,000
Home Bank & T. Co.	1,250,000	500,000
Lawndale National	325,000	125,000
Lawndale State	600,000	225,000
Liberty Trust and Sav.	600,000	175,000
Madison and Kedzie S.	1,200,000	330,000
Market Traders State	480,000	152,000
Merchantile Tr. & Sav.	600,000	320,000
Mid City Tr. & Sav.	900,000	255,000
North Austin T. & S.	1,500,000	750,000
Reliance State	750,000	200,000
Second Security	490,000	301,000
Security Bk. of Chicago	875,000	371,000

In Hyde Park, the increases maintained the same ratio. The Washington Park National bank was raised from $200,000 to $960,000. The South Side Trust and Savings bank received an increase from $260,000 to $900,000. The Pullman Trust and Savings bank was raised from $520,000 to $800,000.

Some of the assessments of larger banks in other districts were:

Bank.	1926. B. of A.	1925. B. of R.
Chicago City Bank and Trust company	1,400,000	750,000
Drovers National	1,500,000	600,000
Stock Yards National	2,025,000	648,000
Cosmopolitan State	900,000	450,000
Lake Shore Trust and Savings	500,000	100,000
Sheridan Trust and ings	1,000,000	400,000

In Evanston the largest assessment was made upon the State Bank & Trust Co. which was raised from $252,000 to $600,000. The Avenue State bank led the list in Oak Park with an assessment of $324,125.

Late John T. King Owed $807,756; Assets $1,200,000

New York, July 16.—[Special.]—The late John T. King of Bridgeport, national Republican committeeman from Connecticut, owed $807,756 in the state of New York and had assets here of about $1,200,000, according to papers filed in the surrogate's court today.

HE MAY LAND HIM YET

MUSTER ARMY OF FACTS TO INDICT SPEED TRAPPERS

Prosecutors Call Dozen Grand Jury Witnesses.

BY J. L. JENKINS.

The last of 1,641 state's attorney questionnaires, seeking grand jury evidence of extortion, false arrests, payment of illegal fees and court costs, and speed trap conspiracy on public highways in Cook county, were mailed last night to motorists whose names appear on the village police and court records seized by the prosecutor as the first move in the grand jury campaign to end highway banditry.

So far the lists include victims of alleged police mills in Broadview, River Forest, Markham, Mount Greenwood, Specialville, and Niles.

Several hundred of the questionnaires, many of them revealing discrepancies in the village books, according to Charles J. Mueller, assistant state's attorney in charge of the speed trap inquiry, already have been returned.

Subpœna Dozen Witnesses.

As a result more than a dozen subpœnas were issued during the day for witnesses who will appear Monday to substantiate their charges against Chief Joe Huszar of Broadview and Markham officials, and open the way for immediate grand jury action.

Peter Ozakowski, police chief of Niles, appeared at the state's attorney's office yesterday afternoon with the remaining police files of the village, but protested that he has not operated a speed trap on the congested roads that bring Milwaukee avenue, Touhy avenue, and Waukegan road traffic to center in the village. The court docket of Niles also will be seized, according to the prosecutor, and will be checked against the questionnaires and voluntary reports concerning police activities in the village.

Go After Arrest Slips.

At the same time detective sergeants visited Specialville, the little village near Markham, on Western avenue, armed with subpœnas duces tecum for the remainder of the arrest slips and court data, which, according to the prosecutor, has not yet been produced.

"Sufficient evidence has been gathered already to warrant grand jury action in this speed trap campaign," Mr. Mueller declared last night. "I hope to take up the first of the cases on Monday and Tuesday. In the meantime we will continue gathering evidence on all the other motorist complaints, tabulating it in the same way, and checking it against village papers. We plan a general clean-up of the speed trap evil."

Report Murder Indictment Voted Against Dan Hesley

A true bill, charging murder, was reported voted by the grand jury yesterday against Daniel Hesley, 25 years old, former Senn High school athlete, charging him with the murder of Walter Fisher, a Will county deputy sheriff. Hesley is charged with having killed Fisher several months ago, while fleeing in an automobile after he is said to have held up Dr. Ernest G. McMahon of Mokena, Ill.

SEA MARRIAGES BY U.S. CAPTAINS ARE VOID, RULING

Many Noted Couples Are Affected.

[Chicago Tribune Press Service.]

Washington, D. C., July 16.—[Special.]—Marriages performed on the high seas by masters of merchant vessels flying the American flag are null and void, according to a ruling handed down to the shipping board today by its general counsel, Chauncey G. Parker. There is no provision of United States law which gives masters of merchant vessels authority to perform the marriage ceremony, Mr. Parker declared.

The question was referred to Mr. Parker as the result of a communication from the department of state, inclosing a written opinion of one of the department's representatives abroad that a marriage performed by the master of an American vessel was invalid. The state department asked the shipping board to investigate and have the practice of masters performing ceremonies discontinued.

Other Nations Give Authority.

British law specifically grants to the masters of Britain's vessels authority to perform the marriage ceremony while on the high seas. A similar authorization is provided in Spanish statutes for the masters of Spanish vessels, but American law provides no such authority, Mr. Parker found.

"No opinion is expressed, however, on the validity of the marriages which have been performed by such masters," Mr. Parker's opinion read. "These may be valid as common law marriages under the laws of the states in which the vessels were documented at the time. The fact that the master performed the ceremony would not give it any greater validity than if it had been performed by any ordinary passenger."

Noted Couples Affected.

It was pointed out at the shipping board that the laws of the state of New York, under which the passenger vessels of the shipping board fleet are documented, do not recognize the common law marriage.

Numerous marriages have been performed in the past by masters of these ships and others flying the American flag. Included in these are the marriages of a number of notable persons. Within recent months Nora Bayes, noted musical comedy star, was married aboard the Leviathan by its captain, Herbert Hartley, who also performed the marriage ceremony for Bud Fisher, originator of one of the well known newspaper comic strips.

Separate Scott Brothers in Jail; Fear Escape Plot

Fear that they might plot a jail break caused Warden George H. Weideling yesterday to change his mind about putting Russell and Robert Scott on the same floor in the jail. The warden had announced that inasmuch as Robert is to go to the penitentiary within a few weeks for a life term and Russell is sentenced to be hanged that he would place the brothers on the same tier so that they might be together during exercise hour.

ARMY MAY CHANGE ITS ARSENAL, POWDER FACTORY LOCATIONS

Washington, D. C., July 16.—[Special.]—A readjustment of the army's whole system of arsenals and manufacturing plants may result from the Lake Denmark disaster, it was learned at the war department today. Secretary of War Davis and Gen. C. C. Williams, chief of ordnance, held a conference, at which a complete survey of all army arsenals and manufacturing plants was discussed.

This survey will work out the cost of transferring certain of the stations and a portion of the explosives. The advisability of changing the location of arsenals now surrounded by a civilian population will be gone into thoroughly. It was pointed out, however, that changes cannot be made until congress takes action.

GEORGIA BANK CHAIN OFFICIAL ENDS OWN LIFE

Director of Bankrupt System Shoots Self.

Atlanta, Ga., July 16.—(AP)—The bankruptcy proceedings of the Bankers' Trust company and the subsequent closing of eighty-five of the chain of 120 banks in Georgia and Florida which it served as fiscal agent today was climaxed by the suicide of J. R. Smith, president of the Atlanta Real Estate board and a director of the Bankers' Trust company.

Other developments of the day included the issuance of an order by Judge G. H. Howard calling for an investigation into the affairs of the Bankers' Trust company by the Fulton grand jury and the Atlanta district solicitor general. Receivers of the organization and officials of the state banking department were instructed to have their records ready for presentation to the grand jury Tuesday.

Shoots Self at Home.

Smith shot himself at his home in Morningside, a suburb, early today. He was dead when found, a shotgun beside the body. Smith had been connected with several real estate development projects and also was a director of the Farmers and Traders' bank of Atlanta, which was closed early this week.

M. B. Wellborn, governor of the Sixth federal reserve district, issued a statement declaring that the general banking condition in Georgia was better than it had been in years. He attributed the suspension of the smaller banks in the state to a thing apart from the economic conditions of the state.

Seventeen More Close.

Sixteen banks closed their doors today, the state bank department announced. In Florida the Bank of Lake Helen was reported to have closed today. It was a member of the chain for which the Bankers' Trust company served as financial agent.

COLLINS SEEKS POLICEMEN IN HIJACKING CASE

5 Cops Threatened with Suspension.

Chief of Police Collins yesterday was investigating a report that five policemen were conveying a truck load of alcohol which was robbed by Jules Portugese. To that hijacking is ascribed the motive for the murder of Portugese last Tuesday night, six days after the robbery.

"If I learn the names of those policemen they'll not need their stars any more," commented Chief Collins. His remark referred to the statement that the five policemen had been robbed of guns and stars and that the stars were returned to them when Nate Goldberg, owner of the alcohol, paid the hijackers $5,000.

It was Vincent "Schemer" Drucci who took the police revolvers and the $5,000, the chief was told, and it was Portugese who then took the alcohol. It was said Portugese had sold the information of the alcohol movement to Drucci and when Drucci didn't take it Jules did.

Later, the police were told, Portugese went to a police friend of Goldberg and said he would like to make arrangements whereby Goldberg would agree not to have him killed. Either the negotiations were never carried through or were ineffective, for Jules' death came within a few days.

"Sammy the Greener" Jacobson, partner of Portugese and known as a fixer for west side thieves, telephoned Deputy Chief of Detectives John Stege last night asking if he was wanted. Chief Stege told him he was and Jacobson said he would surrender today.

RUM RING HEAD SEEMED TO RULE U. S. DRY PATROL

Could Swing Appointments, Witness Says.

New York, July 16.—[Special.]—William V. Dwyer, alleged head of a ring which made $40,000,000 in rum running, worked hand in hand with high officers in the coast guard, and was able to swing appointments through "the big boss in Washington," in return for money paid to the officers in the service and gifts to their wives, and because some of the officers were "good sports," according to testimony before Judge Mack and a jury in federal court today. Dwyer and nine others are being tried for conspiracy to violate the prohibition act.

From Rum Boat to Coast Guard.

Capt. John Weishaar, a trim, handsome "seafaring man," told that story as he detailed his employment as commander of a rum boat and his subsequent enrollment as a coast guard by Dwyer's influence.

Weishaar revealed that he was brought into the case after he had been dismissed from the service in April, 1926, for accepting bribes from rum runners.

His sentence of three months in the naval prison at Portsmouth was remitted after he had served three weeks, he said, through the intervention of his base commander, Capt. E. C. Edison, and he came to New York immediately.

Paid by Dry Investigator.

He made a full statement of all his activities, including those which involved Dwyer, to A. Bruce Bielaski, attorney, who conducted the investigation of the rum ring, and Mr. Bielaski lent him money to live and later to go to Phoenix, Ariz., where his wife was ill, he said.

Telling of a conversation with Dwyer one day in June, 1925, Capt. Weishaar asked him if high officers of the coast guard were in his pay.

"'Not all of them,' replied Dwyer," the witness testified. "'Some of them accept money, some of them take gifts for their wives, and others are just good sports.'"

War Department Head Over Week-End Only 30 Yrs. Old

Washington, D. C., July 16.—[Special.]—F. Trubee Davison of New York was sworn in today as assistant secretary of war in charge of aviation development in the army and tomorrow he will act temporarily as secretary of war with command over the whole war department establishment.

Just thirty years of age, Mr. Davison, when he takes up his duties as acting secretary, will be one of the youngest acting cabinet members in the history of the government. His first assignment as acting secretary will probably last only over the week-end.

Secretary of War Davis plans to leave Washington tomorrow to inspect a number of the eastern C. M. T. C. camps, and as Assistant Secretary of War Hanford MacNider is out of the city the high command falls to the lot of Mr. Davison.

BRITISH LIQUOR INTERESTS UNITE TO FIGHT U. S.

[Chicago Tribune Press Service.]

LONDON, July 15.—British shipping and brewing circles, it is reported, alarmed over the conferences now going on in London between Lincoln C. Andrews, American prohibition enforcement chief, and the British government, are combining to combat any American interference in their business. The shippers fear that England may agree to allow American revenue cutters to enter British territorial waters in the vicinity of the Bahamas to search British ships for liquor destined for delivery to the United States.

The shippers say that if such concessions are made British goods passing through the West Indies en route to other ports would be subjected to inspection by agents of England's biggest competitor. It is suggested that delays or even cargo shifts might result, with great detriment to British trade.

The shipping men characterize the plan as highly dangerous and call it a "pussyfoot dream." They say:

"Officialdom on both sides of the Atlantic would be at its worst under such conditions. The probable net outcome would be damage to the thriving British trade in these ports, while the night clubs and plutocrats of the new world still would find enough champagne to fill their baths."

SISTER SAYS BROTHER HID MOTHER'S WILL

Discovery of the existence of a will bequeathing to her most of the $600,000 estate of her mother prompted Mrs. Edith W. Munger of Pelham, N. Y., to go into the Circuit court yesterday and file a petition charging that her brother, Richard L. Williams, well known real estate dealer, has concealed the will and kept the estate for himself.

For nearly two years Mrs. Munger has been deprived of the benefits of her mother's property, she charges. Since September, 1924, when her mother, Mrs. Clara L. Williams, died, her brother has had control of the estate and carefully concealed the will left by Mrs. Williams, according to the bill.

Mrs. Williams left as heirs her husband, Lucas R. Williams; two sons, Richard and Victor, and a daughter, Edith, the petitioner. She had made a will some months previous to her death deeding most of her property to Edith, because, in the language of the will, "though all three of my children have been very devoted to me, both my sons are well situated in life and do not need any special consideration."

But this will, which had found its way into Richard's keeping, was never produced and the daughter never knew of its existence until recently, she said. Then she obtained a copy of the document. It made several $1,000 gifts to grandchildren.

Rothschild-Mansco athletic unionsuits

The Manhattan Shirt Co. figured out every detail for hot-weather comfort—fine, cool madras; big, roomy armholes; easy-fitting crotch and the slideback feature. An unusual underwear value at

$1.50

Other Rothschild-Manscos $1.25 to $10

MAURICE L ROTHSCHILD
State at Jackson
MINNEAPOLIS CHICAGO ST. PAUL

The South Shore View
A Furnished Apartment Hotel
7100 South Shore Drive
Chicago

AWAY from the noise and dirt of the loop and but nineteen minutes' ride on the I. C. Here you find a home-like hotel and an excellent cuisine at reasonable rates.

OPEN ALL DAY SATURDAY

D·S·KOMISS & Co
301 S. State St.
Southeast Corner State and Jackson

SATURDAY SALE
OVER 1000 SMARTEST
DRESSES

Values to $25
Reduced to
$9
Hundreds of Delightful Styles

Dresses for Party—Street—Afternoon and Sport Wear

A great Clearance that brings dress values without equal. You will be overwhelmed with delight when you see the glorious assortments. It is the most desirable collection of dresses ever assembled at this low price.

Cape Effects—
Straightlines—
Flared Skirts—
Tucks—
Jabots—
and other New Styles

ALL SIZES INCLUDED | A RAINBOW OF NEWEST COLORS

ABSOLUTE CLOSE-OUT
KOMISS' HIGHEST TYPE
DRESSES $14
Values to $35

The most sensational dress values of the day. Think of it—actual $30 and $35 Dresses of exceptional quality at $14. Styles, shades and fabrics found only in the highest type frocks are included.

NEW IDEAS IN MEN'S SOCKS

The Piccadilly Patterns

HERE is the last word in smart socks for informal and sport wear. Gay and lively designs that give the snap of Piccadilly Square—the Fifth Avenue of London. Unusual and striking combinations in a variety of materials.

Holeproof Hosiery

Special Line—
75¢
Per Pair

WASHINGTON SHIRT CO.
Jackson Blvd. & Dearborn
Washington & Dearborn
Michigan Av. & Madison
Madison & La Salle
Washington & Wells
158 West Randolph (Burnham Bldg.)
Wilson Av. cor. Kenmore
Orrington Av. cor. Church, Evanston
18—Stores for men—18
In Chicago · Minneapolis · St. Paul
Kansas City · Cleveland

Chicago Daily Tribune.
THE WORLD'S GREATEST NEWSPAPER

FOUNDED JUNE 10, 1847

ENTERED AS SECOND CLASS MATTER JUNE 8, 1903, AT THE POSTOFFICE AT CHICAGO, ILL., UNDER ACT OF MARCH 3, 1879.

All unsolicited articles, manuscripts, letters and pictures sent to The Tribune are sent at the owner's risk, and The Tribune company expressly repudiates any liability or responsibility for their safe custody or return.

SATURDAY, JULY 17, 1926.

THE TRIBUNE OFFICES.
CHICAGO—TRIBUNE SQUARE.
NEW YORK—512 FIFTH AVENUE.
WASHINGTON—40 WYATT BUILDING.
BOSTON—718 CHAMBER OF COMMERCE BUILDING.
LOS ANGELES—408 HAAS BUILDING.
MIAMI BEACH, FLORIDA—540 COLLINS AVENUE.
LONDON—135 FLEET STREET, E. C. 4.
PARIS—1 RUE SCRIBE.
BERLIN—1 UNTER DEN LINDEN.
PEKING—GRAND HOTEL DES WAGON-LITS.
SHANGHAI—4 AVENUE EDWARD VII.
TOKIO—IMPERIAL HOTEL.
MEXICO CITY—HOTEL REGIS.

"Our Country! In her intercourse with foreign nations may she always be in the right; but our country, right or wrong."
—Stephen Decatur.

THE TRIBUNE'S PLATFORM FOR METROPOLITAN CHICAGO

1. *Make Chicago the First City in the World.*
2. *Start Building a Subway.*
3. *Electrify the Railroads.*
4. *Abolish the Smoke Pall.*
5. *Build Safe Streets and Highways.*
6. *Re-establish Constitutional Representation.*

THE LAWYERS' RESPONSIBILITY.

The report of the American Bar association committee on citizenship is a striking arraignment of American tendency in our day. It does not offer any novel judgment, for the intellectual air has been full of similar criticisms contributed by public men with increasing frequency. If the drift toward centralization and bureaucracy and away from representative government, local autonomy and individual liberty has not been checked, it is not through want of the warnings of gray beards. Certainly THE TRIBUNE in and out of season has preached against it, but we are quite aware that to arrest a movement so broad and viewed, as most men view it, in detail so often plausibly is a long job.

Yet perhaps it is nearer success than we dare to think. We should like to believe that the very sound and brilliant summary conveyed by this committee to their applauding brothers of the bar means that the awakening of American political and social intelligence is pretty general among the grade of citizens which counts most in the direction of our course. But in any case it is most encouraging to find that a profession which has more to do than any other class, year by year, with the character of our legislation is beginning to rebel. Lawyers, we venture to say, are not only more numerous in our legislatures than any other calling, but are much more influential than their numerical proportion alone would justify. They are the heads of more important committees and they are usually the presiding officers, and in politics generally they preponderate in leadership. This being the case they have a special responsibility for keeping our legislation in right channels, but they have also as a class and profession a responsibility for directing and correcting public opinion.

We have no disposition to indict a profession, but we do think the lawyers of America have not done their full duty of public instruction and protest against the tendencies summarized in the report referred to. We are not thinking so much of the tendency to centralization and bureaucratic regulation, for that involves a general policy upon which the layman's judgment ought to be as sound and perhaps as alert as the lawyer's. But when the fundamental character of our constitutional system is invaded, and in order to make the invasion effectual there springs up a harvest of laws, regulations, and administrative activities which makes a mockery of constitutional guaranties, it is the American lawyers who should have risen en masse to defend American principles, to clarify the confused public mind, to point out the meaning and predict the unescapable consequences of such departures from American doctrine and well proved practice.

All this movement which has proceeded under the guise of reform and in the odor of sanctity has been in fact nothing short of revolutionary. It has begun the degradation of our constitution from a fundamental and enduring expression of general political principle to a catchall of legislative impulse and ephemeral political expediency. It has begun to break down the guaranties of private liberty which past generations of American freemen have cherished as their most precious birthright. If ever in the history of our country there has been need for a courageous assertion of the American faith and for a resolute and unflinching defense of the American system of free government, that need has stood forth during the last decade.

That assertion and that defense were the privilege, the opportunity and the duty of the American bar and bench more than of any other class of our citizenship. No wonder, therefore, that the assembled lawyers at Denver were shocked to be told that ignorance of constitutional law is prevalent in the profession. It must be or the alternative is worse, for if lawyers are not ignorant their failure to make themselves heard and felt powerfully against the perversion and degradation of our institutions must mean their indifference, and that is less excusable than ignorance.

We, though laymen, have fought against the course of events and shall continue to fight for the fundamentals of American free government, and we appeal to lay[illegible] throughout the country to wake up and take [illegible] in their defense. Their influence is powerful [illegible] pervasive, and it is the chief of their public [illegible]s as citizens and as lawyers to exert it, as individuals in their respective communities, in their places in legislative bodies and on the bench, and collectively in their professional associations. If they fail here, they must bear a special responsibility for the inevitable failure of the American experiment in democracy, in ordered liberty, a special guilt that a great people has bartered its birthright for a mess of pottage.

"ALL MANKIND'S CONCERN."

Each summer it is the self-imposed duty and privilege of THE TRIBUNE to receive and administer funds for the maintenance of Camp Algonquin and the distribution of free ic[e]. THE TRIBUNE does this with the feeling that institutions, like individuals, cannot live a full life unless they devote a part of their time, a portion of their energy and prosperousness, to the task of aiding and comforting those less fortunate. The newspaper is, of course, but the agent for the hundreds who annually make donations.

The result makes the charitable effort eminently worth while. Happier, healthier children, refreshed, reinvigorated mothers, are the reward of those who give to Camp Algonquin. The knowledge that their contributions have provided the means of saving scores of babies from the sickness and death that comes when fresh milk cannot be had repays many fold those who donate to the free ice fund. At this writing the totals of both funds are about $1,100. We are anxious to see them grow. The hottest part of the summer is still ahead. This is when these funds are needed most. The appeal to help unfortunate children and mothers and babies is one that should touch every more fortunate person. Of those who are not already giving all they can afford to some other charity we ask willing donations to the Camp Algonquin and the free ice funds.

DECATUR NOW IN THE PHILIPPINES.

A Moro spokesman for Mindanao and Sulu told Col. Thompson, who is trying to find out what the Filipinos really want and what would be best for them and for the United States, that what the Moros wanted was direct rule by Americans and none by Filipinos. The Philippine islands have about as many complications as they have square miles and the relations of the Moros and the Filipinos to each other furnish some of the worst of them.

That these Mohammedans would not submit peacefully to Tagalog rule is rated as a certainty and that they could not be subjugated from Manila as a probability. That is one of the difficulties America considers when it considers what is best to do.

We'll submit the situation, in this respect and others, to the people who dislike the Decatur sentiment so much. What is right in the Philippines? To remain or get out? To govern these islanders for their own good whether most of them like it or not or to give them their complete liberty no matter what they do with it or what some other nation then does to them? To keep the Christian Filipinos at peace with the Mohammedans or allow them to fight it out if they can't agree? To surrender any advantages which the United States has and may develop under peaceful American rule or to sacrifice this, counting that the danger of international complications is too great?

To get out because we may have a war if we remain there or to stay because the Filipinos are certain to have one if we get out? Do the people who do not like Decatur's motto believe that they could come to any unanimity of opinion on this? Is the right so clearly one way and the wrong so clearly the other that only an intentionally wrong headed person could make a mistake?

From the time Dewey knocked those apples at Uncle Sam's feet they have been apples of discord here in America. Some Americans have abused Uncle Sam as a land stealing tyrant. Others have praised him as a humanitarian teacher and protector, and sincere people have thought one way and other sincere people have thought another way. We've had it in presidential campaigns. It gets into political conventions. It is always in congress and if there is a right or wrong to it you can't get the American people to agree what it is and frequently they are vehement in their differences of opinion. Probably the great mass of them do not think of the Filipinos more than once a year, but Col. Thompson's presence in the Philippines as the personal representative and agent of the President is in itself evidence that the American government is perplexed.

This is a question in our international relations and the debate over it here has as much latitude as any one wants. There is no objection to any citizen thinking his country is dead wrong in what it is doing now. If he thinks so he can take off his coat and work as hard as Mr. Schurz would have advised any one to work to put his country right.

Some day a definite decision will be made in congress. It certainly ought to be. We cannot go on promising one thing and doing another. That at least is not a square deal and it will make trouble. The decision may be to remain and to hold the islands as American territory. That might cause a war. It might in time involve us with an Asiatic power applying our own Monroe Doctrine to its own needs. It might bring about a Filipino insurrection which would have to be put down.

Then what are the Americans going to do who do not like Decatur's sentiment and who do not like that decision to keep the Philippines? Will they obstruct American effort? Will they organize to run supplies through the blockade to the Filipinos? Will they do everything they can to prevent their country from carrying out what they still regard as an iniquitous policy? Will they work so that more American soldiers are killed than need be? Or will they shut up and do what falls to them to do, work for success that the war may be as short as possible and its destruction as little as possible? That's all Decatur asked them to do and they are still permitted to have an inner regret that what their country decided to do was not what would most have pleased their consciences.

Editorial of the Day

THE TRIBUNE SAYS IT ALL.
[Cedar Rapids (Ia.) Republican.]

Until we choose a leadership which deserves the respect of the nation we shall not have that respect. Such leadership is the first relief that agriculture and all the interests of the west are in need of, and we must get that relief at home. The rest is sure to come when he have it.—Tribune.

Nothing could be truer than this and nothing could be more clearly stated than it is stated here. What Iowa, for example, ought to do, is to seek to build up another delegation in congress such as we had 20 odd years ago, when Senator Allison was chairman of the appropriations committee of the senate. He who had more power in his little finger than both senators from Iowa will e[ve]r have in their whole bodies after the fourth of March next; when Dolliver was his colleague and chairman of one of the other great committees of the senate, and whose voice was heard from Portland to San Francisco, from Duluth to New Orleans whenever he spoke.

At that time we had in the house the chairman of the committee on foreign affairs, the chairman of the interstate commerce committee, the chairman of the military affairs committee, the chairman of the committee on public lands, the ranking member on the judiciary and appropriations committees. Other midwest states, while not as conspicuous as Iowa in the councils of the nation, were represented by men who commanded the respect of the entire country. It will be very difficult to accomplish this task with the primary system, but it could be done if the intelligent men and women of this state would organize to do it.

Leadership is everything. It takes brains and character for great leadership. The class of statesmen to which THE TRIBUNE refers has never accomplished anything for anybody. It would be safe to put up a large sum of money for any one who would point out any great constructive measure for which this type of men has been responsible. They not only have not done anything but they never can do anything. "Do men gather grapes off thorns or figs from thistles?" They do not.

How to Keep Well. By Dr. W. A. Evans.

Questions pertinent to hygiene, sanitation, and prevention of disease, if matters of general interest, will be answered in this column. Where space will not permit, or the subject is not suitable, letters will be personally answered, subject to proper limitations, and where a stamped, addressed envelope is inclosed. Dr. Evans will not make a diagnosis or prescribe for individual diseases. Requests for such service cannot be answered.

[Copyright: 1926: By Dr. W. A. Evans.]

ADVICE ABOUT DOG BITES.

W. J. C. writes: My little daughter was recently bitten by a dog, and I have had so much advice pro and con that I would feel very much relieved to have you answer the following questions:

1. Should the dog be killed as a future safeguard after biting a person?

2. Is there danger of hydrophobia from a dog bite at this time of the year?

REPLY.

1. There is no danger unless the dog had hydrophobia. If the dog should be infected with hydrophobia at some time in the future that fact would in nowise endanger your child.

2. Yes. Hydrophobia occurs at all seasons of the year. There is very little difference in its prevalence at the different seasons. Within a month we will be in the midst of the dog days. However, statistics show that hydrophobia is not especially prevalent at that time, in spite of the common opinion to the contrary.

These answers may get your questions out of the way, but they leave untouched the very important matter of what to do in the case of dog bite.

As a rule dogs have reasonably clean mouths. Big game hunters say that the mouths of lions, tigers, and leopards are generally infective. Bites from these animals must be savagely cauterized else blood poisoning results. It is customary to cauterize a dog bite, clean around it well, and then treat it as an ordinary wound. If the dog is not mad nothing else need be done. It is unsafe to assume that the dog is not mad. There should be proof.

To get this proof confine the dog securely. Keep him comfortable, and watch him. If he appears well and remains so for ten days the danger of rabies is eliminated.

The earlier signs of hydrophobia in a dog are restlessness, loss of appetite, refusal of water, and a tendency to gnaw wood. Paralysis is a later sign.

If there are any signs that indicate hydrophobia the dog should be killed, but in such a way as not to injure the head. The head should be cut off, packed in ice, and sent to a laboratory. The brain should not be removed from the skull except by an expert.

Laboratory tests will establish the diagnosis, where it could not be done by a veterinarian studying the symptoms. If the veterinarian or the laboratory man makes a diagnosis of hydrophobia, Pasteur treatment should be begun at once. It is not necessary or advisable to begin it before the diagnosis of the dog's disease is made.

The improved, rapidly operating Pasteur treatment is now easily obtained. It can be given by private physicians, by Pasteur institutes, and by health departments.

BABY NEEDS SUNLIGHT.

L. A. C. writes:

1. My breast fed baby boy will soon be 3 months old. Recently I started to nurse him only between 6 a. m. and 6 p. m., cutting out the former feeding at 9:30 p. m. A grandmother thinks he should have his accustomed 9:30 p. m. feeding for at least two or three months more.

2. She also insists the baby is entitled to an hour's exposure to direct forenoon sunlight when possible, at least every other day or so. What do you deem best?

REPLY.

1. Your baby is a little too young to go 12 hours without food.

2. Babies need sunlight. Let him have a considerable dose of it. He should get some of it on his bare skin. Protect his eyes against glare.

SUN COUCH THOROUGHLY.

Mrs. McC. writes: Would you kindly inform me if a bed couch that a consumptive has used could be thoroughly disinfected by putting it out in a very strong sun for several hours?

I was told that the couch would be perfectly safe to use after this was done, but I would like to have your opinion.

REPLY.

You have been correctly informed. Keep the couch in the sun for several days.

BABY MAY GO BATHING.

E. R. writes: Will you kindly let me know if it is safe for a 10 months old nursing baby to go in the ocean bathing this summer. Also, the mother.

REPLY.

Yes as to both.

FRIEND OF THE PEOPLE

Letters to this department must be signed with names and addresses of writers.

MORTGAGE FORECLOSURE.

Chicago, July 14.—[To the Legal Friend of the People.]—1. Will you kindly tell me whether a finance corporation which forecloses on a chattel mortgage of an automobile can collect the balance due on notes unpaid? Foreclosure was made because of default of payment. Finance corporation repossessed car and resold same, and are now garnisheeing wages.

2. In case of garnishment being rendered and balance of notes are paid in full, has the party who bought machine the right to demand a machine, providing he has paid in on the foreclosed car a sum sufficient to cover entire price of car? W. H. F.

1. Yes, they can.
2. No.

FIRE DEBRIS BLOCKS ALLEY.

Chicago, July 8.—[Friend of the People.]—A few weeks ago a fire broke out in our block on West Harrison street. A wall of the manufacturing concern here fell into the alley and the débris completely blockades the entrance to the alley. Therefore garbage has not been picked up. We have spoken to the owner of the building but he makes no effort to have the débris cleared away. E. C. S.

The superintendent of the 25th ward reports: The alley was blocked with debris as a result of a fire. Clearance sufficient to permit refuse collections was made several days ago and service will be regular hereafter.

THOMAS H. BYRNE,
Superintendent of Streets.

CARELESS WITH GARBAGE.

Chicago, July 9.—[Friend of the People.]—There is a butcher shop and grocery store in our block on Grace street. The owners dump all kinds of refuse into the alley and never think of using garbage cans. In warm weather the odor is unbearable. E. S.

The alley has been cleaned. Storekeepers were warned about dumping, and owners have been served with notices to supply metallic receptacles.

THOMAS H. BYRNE,
Superintendent of Streets.

FROM THE TRIBUNE'S COLUMNS

65 YEARS AGO TODAY

JULY 17, 1861.

WASHINGTON.—Gen. McDowell's army doubtless will commence its forward movement this evening. He has now fifty full regiments, each 1,000 strong, and two full batteries of light artillery. About 500 horses per day for army uses have been received at the quartermaster's department during the last week. Some hundreds of army ambulances have been sent across the Potomac during the last few days. However, there are many who refuse to believe that the long deferred "forward movement" is about to begin, despite these extraordinary ocular demonstrations.

ST. LOUIS.—A dispatch from Jefferson City announces the arrival there of Gen. J. R. Smith of Pettis county, bringing news of the assemblage of secessionists near Georgetown under command of Maj. Magoffin, brother of the Kentucky Magoffin. They were committing depredations upon the Unionists. Col. Stevenson will lead an expedition to disperse the rebels. Brisk firing was heard at Jefferson City from the direction of Fulton, Calloway county. The activities of the secessionists there continue and the reoccupation of Jefferson City is openly discussed at nightly meetings.

WASHINGTON.—All of John A. Washington's negroes have run away and come inside the federal lines. They asserted that most of the slaves on the Virginia border were to be driven south this week because of the advance of the federal forces.

CHICAGO. — The Charleston Mercury Richmond correspondent says: "It has become evident that the enemy is not yet ready to fight us, even with greatly superior numbers on his side. Cadwallader and Patterson have 30,000 men or more; Johnston, with Jackson's force united with his command, has perhaps about 15,000; yet the enemy has not annihilated him. Gen. Scott has under his immediate command, in and around Washington, between 60,000 and 70,000 men. Beauregard has not more than half that amount of force within striking distance, and yet the great general so far rests behind his fortifications. The truth is, Gen. Scott and his armies have acquired a wholesome dread of us. He is in fear of losing his laurels and the mass of his men fear the puncture of their hides."

25 YEARS AGO TODAY

JUNE 17, 1901.

CHICAGO. — Poison ivy scattered along the north shore must be removed. This is the order sent forth yesterday by Chief Sanitary Inspector Andrew Young. So many complaints have been sent to the health department about this matter that Secretary Pritchard decided that some steps must be taken at once to remedy the situation. The district affected is all the way from Lincoln park to Evanston.

HELENA, Mont.—A posse organized at Big Sandy to capture three alleged horse thieves, "Bucking Bill," Fred Comme and Pete Waller, has received word that the three were hanged by another posse on Saturday.

NEW YORK.—Capital, as represented by the billion dollar steel corporation, has accepted the opportunity for a finish fight with labor, the organization of mill employés and the present strike is to be made the final test of strength. No compromise and no conferences with the men until the Amalgamated Association of Iron, Steel and Tin Workers recedes from its position is the decision of the United States Steel corporation, according to a statement made public tonight.

CHICAGO.—Dr. Willis O. Nance will leave today for England where he will attend the annual meeting of the British Medical association as delegate of the Chicago Medical society and the American Medical association. Dr. Nance is young in years but he has had wide experience in the practice of his profession.

10 YEARS AGO TODAY

JULY 17, 1916.

LONDON.—News has been received here that the Portuguese government has equipped an army with everything necessary to enable it to fight side by side with the Anglo-French armies, and that this army is ready to answer the call whenever required.

LONDON.—The Anglo-French troops are now only one mile from Combles, which prior to July 1, when the allies' offensive began, was the German headquarters on this sector. The French retook two towns won by the Germans in a surprise attack.

BERLIN.—Because of the Russian successes there is a movement on foot to place Marshal von Hindenburg in supreme command of the entire eastern front, including the Austro-Hungarian armies.

PETROGRAD.—The Russian troops have captured the town of Baiburt, in Turkish Armenia, by assault.

CHICAGO.—Norman Wait Harris, founder of the Harris Trust and Savings bank and a member of the banking firm which bears his name in New York and Boston, died at his summer home on the shore of Lake Geneva, Wis. He lacked one month of being 70 years old. He was stricken with heart trouble in Japan last April and came home for rest and recuperation.

CHICAGO.—John Marshall, village marshal at La Grange, mounted his bicycle and went hunting for two burglars. He found them and told them he was a police officer. They shot him twice.

NEW YORK.—Gen. Cipriano Castro, former president of Venezuela, and his wife, who arrived here from Port of Spain, Trinidad, were ordered deported from the United States by a special board of inquiry at Ellis island.

A LINE O' TYPE OR TWO

How to the Line, let the quips fall where they may. R. H. L.

THE LEAF OF GOLD.

What life broods in the lily and the pond
And in the teeming earth I do not know,
And have long ceased to wonder at.
I only know
That my own heart knows a resurgent glow,
A dawn, a dusk, a sleep,
Morning and noon and afternoon and twilight,
Hunger and zest and tiredness,
That make all things seem beautiful and sad,
Or beautiful and happy,
But always beautiful.

If I were blind
I think I should remember things at last.
There are too many things around one eye
For me to remember and hold fast.
I should forget them one by one,
As the grown child forgets his early house,
Until the last few blurred incisions
On the thin leaf of gold should wear away,
Leaving the impress life had tooled the deepest,
Some face, an old man walking, a little lad,
A veery thrush, a star, a bee,
This pond.

NORMAND STRAND.

"COOLIDGE Is Fishing with Fish Worms." That is the thrilling wire that the war correspondents at Paul Smith's camp sent flashing over the wires yesterday, electrifying every city and village and hamlet in this great, broad, marvelous country. Fishing with fish worms! Great Scott! We thought he was putting nice fat senators on his hook.

And at Hard Labor.

R. H. L.: Of course, we feel sorry for the man who got thirteen years recently for stealing a kiss, but think of the men who have gotten life for the same thing. Ro.

It Is Too a Witch-Ball!

R. H. L.: Here are two snapshots of your Wistarberg witch-ball hanging in your front window on Chicago avenue. And as I made them I looked straight at the witch-ball and said aloud, "I wish to make the Line." "I wish to make the Line." "I wish to make the Line." Of course, if yours is a real Wistarberg witch-ball, I know my wish will come true. But ah me! Probably it isn't. Just some imitation witch-ball that they worked off on you in New Bedford. Nothing but ordinary glass. Not a witch-ball at all. Poor me, poor me! MISS STIEGLE.

VANCOUVER, where the government sells rum and sech, brags that the profit for the last six months has been $1,780,668. Pooh! Bet in Chicago, where the bootleggers sell it, that the profit in any six minutes is bigger 'n that.

Tell Mr. Yellowley All.

R. H. L.: *"Term in Jail Broadened Me, Hoffman Says."* Our Ladies' Reading Club would like a suggestion as to some little thing we might do to get in jail. MRS. HORNRIM-BLUEHOSE.

VIGNETTES.

Consuello, what did you do with those golden days we spent together? I know. You melted them into a five-peso coin and bought a ticket in the Mexican Lottery!

Jeannette, what did you do with those green mornings we spent under the trees at Versailles? I can tell you. You painted them into a picture which you sold to that little second-hand dealer on the Boul Raspail for the price of a bottle of absinthe!

Maisie, what did you do with those mauve and crimson evenings we spent at Kew? I can guess. You wove them into a poem which you sold for a quid to the Dublin Review, and bet the quid on Southampton to win the Grand National!

Loretta, what did you do with those starry, black nights we spent on a Royal street balcony in old New Orleans? I surmise. You fashioned them into a spangled crepe to hang on the closed door of my memory! DON WAN.

No Fair, You Read Steamer's Poem.

R. H. L.: Now I know what that contraption is on Steamer's head. It's an Andalusian hat. O, for the crying out loud! KLO OF BATTLE CREEK.

FAR BE IT from us to scoff and sneer and mock at the truly good, but we just can't help it; we're beginning to have a little, teeny doubt, and maybe it's because she's got a Scotch name—but anyhow when we read about Mrs. McPherson being kidnaped we just can't help saying, "Hoot! Hoot!"

SWAMPSCOTT?

R. H. L.: Speaking of Salem, and Marblehead, and New Bedford, and those other towns down Boston way, reminds me of one time I was in Shreveport. One of the gang took a look at my bright and shining dome and said, "Do you know there's a town in Massachusetts named for you?" Sez I, thereby proving it, "No, what is it?" Sez he, "Why, oh, one guess." Now, what town did he mean? TOULGAS.

Move to Evanston.

Dick: I do not pet, but alas! There is no Y. M. C. A. in Kenosha, so what's the use! IMA BLONDE.

Next Saturday—Streator—Middle of the Vermilion River—Midnight.

R. H. L.: Fair warning—have Snowshoe appoint a day on which he will autograph "Snowshoe Al Bed Time Stories for Grown-up Guys," or I will get my trusty shotgun out and play Bill Hart chasing villains, or a Cicero Gangstress. AN UNPREFERRED BRUNETTE.

WE WISH PHILADELPHIA wasn't so durned far from Chicago. We'd like to go down there and walk right into the Sesquicentennial ON SUNDAY! It's about the only piece of freedom we've got left. *(And they're closing in on that).*

Ship Me Somewheres East of Suez.

R. H. L.: London, Paris, Rome! The pictures one conjures up at the sound of those magic names! There are memories, however, connected with the other side of the world that no one ever seems to mention. Sunset on Manila Bay, for instance . . . when the military band plays the same old "Oh say can you see" that is rather a joke here, but that means home out there. The carriages around the Luneta halt their continuous circling and a hush falls over the city. The American flag that waves over walls whose dark, forbidding sides bear old cannon scars flutters softly to the ground and the silhouette of a bugler stands out against the sky. The sun disappears suddenly behind the black dot that is Corregidor, leaving its glorious colors to fade against a quickly darkening blue; the scent of ylang-ylang is on the air, and the most beautiful sunset in the world is only a memory. PHYLLIS A. W.

We'd Love to Have One.

R. H. L.: You are all wrong. She did it on impulse. If you could afford to have a $7,000 impulse, wouldn't you have one, uh? MARGIE ANN.

Your Troubles Are Nothing—Wait Till You Have to Wear a Silk Hat.

R. H. L.: Help! Help! Is there any way that I can get them to organize a Ladies' Auxiliary to the Tall Men's Association? Surely, Dick, you're a member and can use your influence. I'm getting round-shouldered from low awnings, my knees are red from close theater seats, and more than once I've resembled a figure "S" in a Pullman. What to do—what to do? THE AMAZON QUEEN.

AS THEY SAY IT now in Belgium: "The King is dead! Long live the Dictator!" R. H. L.

DRIFTING

[Liverpool Courier.]

The English people amuse themselves, says the Courier; meanwhile they drift into the disaster caused by the coal crisis.

VOICE OF THE PEOPLE

Writers should confine themselves to 200 or 300 words. Give full names and addresses. No manuscripts can be returned. Address Voice of the People, The Tribune.

FARMER NOT A PESSIMIST.

Princeton, Ill., July 13.—Farmers as a rule are apt to tell the truth about the conditions relating to the agricultural interests which they represent. But, for some reason that is inexplainable, the public prefers to listen to realtors with land for sale, who paint colorful pictures of the easy money to be made on it, and to agricultural experts who are theoretical rather than practical.

When the farmer proceeds to tell of his failures and explain that he cannot pay the high prices that he has to pay for living necessities, he is called a grumbler and a pessimist.

The farmer of today should not be a thinking man. He should not spend any time trying to reason out why, when he sells his wool for 36 cents a pound, he should have to pay dollars to get a pound of that commodity back again in clothing for his family.

The farmer should not meditate why any one of the different articles which he produces, and that are disposed of below the cost of production in some cases, should have their cost increased several hundred per cent when returned to him as food and clothing for his family. He should not investigate why the mechanic, the mason, the plumber, the painter or carpenter should want as much for one day's work as the interest on one and one-half acres of the richest soil this country contains plus the taxes.

The farmer should never consider why, when artisans and all forms of industry maintain an eight hour a day schedule, his should be a day of fifteen hours for two-thirds of the year and ten hours for the balance. He should be quite satisfied to pay as much for one board to nail on the barn as three bushels of corn will bring.

The farmer often has been told, when complaining that he makes only two per cent on the capital invested and that if he should include his time not even that amount, that the way to increase the per cent is to reduce the valuation of his land. Do the merchants, the corporations or the railroads reduce the valuation of their holdings that their earnings may show a larger per cent of profit? They do not. They pursue the opposite course, inflating the valuation of their property that the earnings may not represent too high a per cent of profit. It is bad enough to take the farmer's income without now having the effrontery to take his capital.

Again, the farmer often has been criticized for producing so much grain and told that he would receive more for his crops if they were smaller in quantity. These critics forget that thirty dollars might pay the tax on 160 acres in New England, but the same amount of land in Illinois would rate a tax of three hundred dollars, and only by exerting every legitimate effort toward the end of large production can the farmer pay such a tax. The above is another instance where the farmer is advised to pursue a course quite contrary to the one followed by the merchant, whose standing is judged largely by his ability to increase and promote his business.

It is time that the farmer faced this accusation of pessimism and told the public once and for all that he is not a grumbler; he is merely telling the truth. To the public may be laid some large share of blame for the condition the farmer is now in. The public did not create the condition, but is surely somewhat responsible for its long continuance. If it would turn a thinking and receptive mind toward the farmer when he complains, it would ascertain at once that the facts are as he presents them. With public opinion on his side, a better adjustment of agricultural conditions would obtain, for the public always has been an ally to any just cause.

MARY E. HOUGHTON.

THE ELECTION SCANDAL.

Chicago, July 12.—It is evident from the reports published in THE TRIBUNE and other Chicago newspapers that a gigantic election steal has been put over on the people of Chicago and Cook county. Every citizen of this community should be aroused and informed of this treachery and thievery. The true facts should be told to the waiting public and the names of the higher ups and actual perpetrators of such treason should be told. A mere report of the affair will not suffice. Honest citizens and honest newspapers must condemn and stamp out such nefarious practices.

THE TRIBUNE is in a position to uncover the master hands and arch conspirators. The World's Greatest Newspaper, in order to maintain its leadership, must strike the blow which will kill forever the thieves of liberty and freedom. Pray do not hold back. Perform the duty you owe to this community. Strike, no matter whom it hurts, even though it be those whom you have supported in the past. Call a spade a spade. Protect no one and drive these gamblers with freedom forever from the temple of liberty with a lash that will leave an everlasting mark.

ROSS LEE LAIRD.

THOSE SIRENS.

Chicago, July 14.—Is there no one who will raise his voice in protest against the un-American custom which appears to be growing upon us? I refer to the racing up and down the boulevards of specially convoyed automobiles. During the last month I have witnessed cardinals, the crown prince of Sweden, specially favored Moose and Elks, and last, but not least, a funeral procession being raced off to the grave, all to the tune of screaming motorcycle policemen. This is a violation of the rights of many in favor of a few, and should be stopped.

W. H. O.

CONCERNING THE FRENCH DEBT.

Chicago, July 13.—I most emphatically agree with every word in your editorial in today's TRIBUNE under the caption "The March of the Mutilated." I would like you to return to the same subject again and tell them in France that they are a nation of ingrates and repudiators of just debts so far as the United States is concerned. Many know only too well how France importuned, yes, humbly begged, this country to enter the war to save them from sure and utter defeat by Germany, and now look at France's scornful attitude towards us!

And they lie when they say it was "our war." It was their own. We had no part in precipitating the conflict which would have destroyed France had it not been for the help given France by the United States.

I am one who knows their attitude towards this country while it was in the agonized throes of our great civil war. They were no friends of the United States then and neither are they today. I am one who demands that France pay every dollar she owes the United States, because this was the one country which saved them then from ruinous defeat by Germany.

And keep Decatur's motto nailed to the top of THE TRIBUNE's editorial mast every day of the three hundred and sixty-five.

D. A. WHITE.

SPOILED FOR LESSER SPORT

[London Passing Show.]

Angler (proudly): "Is that big enough for you?"
Boatman: "Well, not bad, perhaps, but then I may 'ave been spoiled for this game, 'aving been the harpooner on a whaler in me young days."

MILLION FLOCK TO CONVENTIONS HERE, ESTIMATE

Association of Commerce Lists Summer Guests.

Officials of the Chicago Association of Commerce yesterday estimated that by Sept. 1 the city will have played host to at least 1,000,000 visitors who will have attended the various conventions and gatherings held here since May.

This estimate, prepared by the convention bureau of the association, is based on the following figures: International Eucharistic congress, 500,000 visitors; Moose and Elks conventions, 200,000 each; smaller gatherings such as the Second Division association meeting and like get-togethers, 100,000.

Two August Conventions.

August will see two large conventions, the Knights of Pythias and the Photographers' Association of America. September brings a large group of steel manufacturers, who will meet on the Municipal pier. Considering all these, the 1,000,000 is not exorbitant, the officials said.

A great portion of the Elks here for their convention which closed to all important intents and purposes Thursday, disbanded for home yesterday, and by tonight it is expected most of the thousands will have departed.

Verify Elks' Balloon Record.

During the day reports were substantiated that the "Detroiter" entry in the national balloon race, in sailing to Jennings, Fla., had established a national record of 854 miles. It shattered the previous one of 815 miles, made this spring.

The drum and bugle corps of the St. Paul lodge was judged the best corps participating in the parade Thursday. The corps from Racine, Wis., was second.

JUDGE ORDERS U. S. TO ISSUE BOOZE PERMITS

First interruption of Assistant Prohibition Administrator W. H. Kennedy's policy of peremptory refusals to grant booze permits appeared yesterday when Federal Judge Adam C. Cliffe declared dry procedure "unwarranted and improper," at a hearing of petitions presented by two manufacturing concerns.

Judge Cliffe issued orders restraining prohibition officials and David H. Blair, commissioner of internal revenue, from interfering with the business of the Anthony F. Ambrose company, 616 West 31st street, makers of bitters, and the Duffy Chemical company, 111 Austin avenue, manufacturers of patent medicines.

The court ordered issuance of permits which will allow the Ambrose company to withdraw 600 gallons of wine every three months. A similar order was made requiring the issuance of a permit for 100 gallons of whisky to be withdrawn by the Duffy company every quarter. The Ambrose concern was required to furnish a bond of $3,000 and the Duffy organization one of $5,000.

Durkin's Plea for New Trial Delayed to July 24

A motion for a new trial in behalf of Martin Durkin, convicted last Saturday of the murder of Edwin Shanahan, government agent, was continued yesterday by Judge Harry B. Miller until July 24. The continuance was at the request of Attorney Eugene McGarry, counsel for Durkin, who is out of the city.

21 Editions have been printed of George A. Dorsey's amazing book

Why We Behave Like Human Beings

Harper & Brothers

BOOKS

Perdita Painted by E. Barrington So Masses Will Thrill

By Fanny Butcher.

"The Exquisite Perdita," by E. Barrington. [Dodd Mead.]

E. BARRINGTON.

"The Exquisite Perdita," long awaited, will be manna for the suppliants, for it is everything that her readers like best in a Barrington novel. It has a heroine who is sentimentality itself, dressed up in the most famous tales of its period, tales of beauty and sensibility which, told about a woman who lived a century and a quarter ago, are thrilling fiction for readers who have no effort in believing that beauty is always virtuous no matter whose arms have held it.

It has surrounding characters well enough known to history to have a glamour, Richard Brinsley Sheridan, one of the sparklers of his age, Charles Fox, the Prince of Wales who became George the Fourth, the lovely Elizabeth Sheridan, and, incidentally, the king and queen of England and their rakish brother and his wife, the duke and duchess of Cumberland.

It is the story of Perdita—of one of the most beautiful women of her day, the wife of a dissolute Mr Robinson—who, under the tutelage of Sheridan and David Garrick, became the toast of London. It is the story of the repulsed loves of half of the fashionable world—in an age and a section of society when love was rarely repulsed, the tale of the passion of the prince of Wales for the lovely "Perdita" of the Winter's Tale, their idyl of Perdita's loss of the prince, her wooing by Fox, the very few months of their alliance, and finally her liaison with another courtier and her severe illness and her literary triumphs.

"The Exquisite Perdita" is less the story of the dethroned than of the reigning Perdita—a tale sure to tingle the hearts of the mob. There is nothing that gives the public the special kind of thrill that reading about king's mistresses does. Why that should be so the psychoanalysts must tell us. Certain it is true. The same kind of Puritans who would tear their hair at a "Jennie Gerhardt" (who was one of the decentest women in the world, although she lived with a man outside the marriage ring) sit down and lick their lips over something like "Perdita." "History" perhaps removes the tar and feathers.

At any rate Perdita Robinson was one of the great beauties of her day and she had a life which would make a writer of books like "The Sheik" and "Flaming Youth" think they'd found a platinum forest. E. Barrington chooses to write the story as a tale of sobbing sentiment—the laughter and the tears business of the movies. The book is a certain success. Every one will want to read it—and probably will. But when all is said and done, every one has read a book that is as false as "The Green Hat" in its gesturings. Spectacular moments, great emotions, high ideals tied to the hemstring of debauchery—and the public laps it up.

The author has sentimentalized her heroine—as she did in "The Chaste Diana" and "The Divine Lady" and as she did her hero in "The Glorious Apollo." And she has material to her hand than which there is nothing more paintable in the manner of the Bouguereau "Bathers." Beauty soppily portrayed in its most complete nudity, with simpering hands and faces, "prettified" reality.

* *

"The Universal Sign Language of the Plains Indians of North America," by William Tomkins (privately printed).

William Tomkins lived ten years with the Sioux Indians, learned their language, and from them the sign language, and since that time he has spent many years studying this favorite subject of his. He has just published a book about it, the only one in print today, so they say, that contains the exclusive Indian sign language, and the first codification of pictographic word symbols. Both of those Indian languages are of great antiquity. The book is interesting as a study in basic anthropology as well as for the obvious allurements of its subject.

BEST SELLERS OF THE WEEK

FICTION.

"The Silver Spoon," by John Galsworthy.
"Sorrell and Son," by Warwick Deeping.
"It's Not Done," by William C. Bullitt.
"Hangman's House," by Donn Byrne.
"Afternoon," by Susan Ertz.
"Snowshoe Al's Bedtime Storries."

NONFICTION.

"The Book Nobody Knows," by Bruce Barton.
"Mape," by Andre Maurois.
"Abraham Lincoln," by Carl Sandburg.

AT THE PUBLIC LIBRARY.

"Chimes," by Robert Herrick.
"Three Kingdoms," by Storm Jameson.
"Sorrell and Son," by Warwick Deeping.
"Arcturus Adventure," by William Beebe.
"The Royal Road to Romance," by Richard Halliburton.
"Abraham Lincoln," by Carl Sandburg.

Ancient Chinese Novel Translated from French Version

"The Breeze in the Moonlight." [Putnam's.]

"The Breeze in the Moonlight" [The Second Book of Genius] is one of the most ancient and celebrated novels of China. It has just been translated by H. Bedford-Jones from the French translation by Soulie de Morant, the first to be made directly from Chinese into French. De Morant has preserved much of the original including the sixteenth century illustrations by Ts'iou Yng [Che-Cheou.]

The literary savants agree that the novel was written under the Yuan dynasty, 1277-1348; but a passage in the book itself mentions a minister of astronomy under the title of trsi tien Tsien which was used for the first time under the Ming dynasty, 1348-1662. Many adaptations, more or less correct, have been made of the novel. About 1750 Sir Thomas Percy, bishop of Dromore, discovered at Canton an old Portuguese manuscript giving a free translation of a quarter of the work. He translated it into English and from a Scot named Wilkinson, then living in Canton, obtained a rough sketch of the first three parts.

The four parts were published in London in 1761 under the title of "The Pleasing Union." From then on it has been translated into both French and German and recast in English by Davis and published in 1829 as "The Fortunate Union," and later translated into French from the English edition.

* *

Prof. Yerkes Finds Cuban Monkeys to Be "Almost Human"

"Almost Human," by Robert M. Yerkes. [Century.]

Robert M. Yerkes, professor of psychology at Yale university, went to Cuba to study the famous collection of primates which had been gathered together by Mme. Abreu. He went as a scientist. Mme. Abreu had been studying her pets for years, but she was concerned with them principally as pets and not as scientific specimens. The conclusions which Dr. Yerkes came to are set down in "Almost Human." The title of the book says more than many paragraphs of explanation could say. He found the monkeys and baboons and chimpanzees almost human in many respects. He found that they used their minds to reason, for instance, that a tempting bit of food out of reach could be knocked down with a stick or climbed for by piling boxes one on the other. He found them able to communicate emotion, or rather to express emotions which human beings could understand. The book is extremely interesting, fascinating after one gets over the rather poky part of how Mme. Abreu collected her menagerie.

* *

Newspaper Man Is Author of Thriller About Jesse James

"Jesse James," by Robertus Love. [Putnams.]

There has been lately a sudden public passion for outlaws. We have a few modern and spectacular examples ourselves in Chicago who will probably be the subjects, in fifty years or so, of biographies that will cheer if not inebriate. Walter Noble Burns' "Saga of Billy the Kid" was the most popular of them all. It has just been followed by a life of "Jesse James," one of the boys who gave a new phrase to the American language. "Jesse James" or "The James Boys" means as definite a thing in American as Robin Hood or Dick Turpin means in English. Robertus Love, a St. Louis newspaper man, has written the life of the most gaudy of the James boys. It puts most wild western thrillers into the gooseberry patch.

BOOKS RECEIVED

FICTION.

"Daphne Bruno," by Ernest Raymond. [Doran.]

"Tomorrow's Tangle," by Margaret Pedler. [Doran.]

"Overheard," by Ruby M. Ayres. [Doran.]

"King of Dreams," by G. R. Warmington. [Doran.]

"The Secret Love House," by Maravene Thompson. [Macaulay.]

"The Bandit Prince," Sessue Hayakawa. [Macaulay.]

"The Big House," by Mildren Wasson. [Houghton-Mifflin.]

"Sun Woman," by James W. Schultz. [Houghton-Mifflin.]

"The Desert Thoroughbred," by Jackson Gregory. [Scribner's.]

Mystery.

"Marchester Royal," by J. S. Fletcher. [Doran.]

Detective.

"The Incredulity of Father Brown," by G. K. Chesterton. [Dodd-Mead.]

Short Stories.

"Prose and Cons," by Irvin S. Cobb. [Doran.]

NONFICTION.

"Your United States," by Arnold Bennett. [Doran.]

"Echoes and Memories," by Bramwell Booth. [Doran.]

"Folk Beliefs of the Southern Negro," by Newbell Niles Puckett. [University of North Carolina.]

"Theater Practice," by Stark Young. [Scribner's.]

"Opium: The Demon Flower," by Sara Graham Mulhall. [Vinal.]

Travel.

"Northern Lights and Southern Shade," by Douglas Golding. [Houghton-Mifflin.]

"A Wayfarer in Unfamiliar Japan," by Walter Weston. [Houghton-Mifflin.]

"A Wayfarer in Egypt," by Annie A. Quibell. [Houghton-Mifflin.]

Plays.

"In a Garden," a comedy by Philip Barry. [Doran.]

Art.

"Gilbert Stuart—An Illustrated Descriptive List of His Works," by Lawrence Park, 4 volumes. [William E. Rudge.]

Anonymity Unveiled

London was terribly excited over "The Diary of a Young Lady of Fashion," which was supposed to be a true diary found by one of the young lady's posterity. The United States flapped its ears a little with excitement, too. The true author of the document has just been revealed. It is Magdalen King-Hall, daughter of Sir George King-Hall, British admiral, who has lived all of her life on the rugged north coast of Ireland in County Down. She went to school in Lausanne, merely passed once through Paris, and spent a week in Venice. That was her preparation for the writing of the book, that and twenty years of life.

Poincare Memoirs Found Lacking in Interest, Vitality

By Sidney Dark.
[English Critic.]

LONDON.—[Special Correspondence.]—The first volume of the translation of the Memoirs of Raymond Poincaré is a very dull book, even though it may prove to be an important contribution to the history of the early twentieth century. M. Poincaré is essentially a man of narrow vision to whom France is the world and Poincaré one of its most considerable citizens, and the account of the international diplomacy during the years that preceded the war lacks the interest that could only come from a certain breadth of view.

RAYMOND POINCARE.
[P. & A. Photo.]

The ex-President of the French republic is anxious to disprove the charge that he had pledged France to support Russia in any eventuality, and that it was this blank cheque that caused the murder of the Austrian Archduke Franz Ferdinand to be the beginning of a general European holocaust. M. Poincaré lacks the literary power to make the characters of his drama live. Lord Grey, as he describes him, has no more vitality than a figure in a waxwork show, but his reference to M. Briand's "quasi feline charm" is strikingly accurate. There is no great charm or attraction in M. Poincaré's personality. He is a shrill-voiced doctrinaire, and his book has just the defects that I should have anticipated.

Another and a much more futile volume concerned with the war is the ex-Crown Prince Wilhelm's apologia, which has just appeared in an English translation with the title, "I Seek the Truth." It may be suggested in this connection that the promise "Seek and ye shall find" has not been fulfilled. The ex-crown prince's defense of Germany's policy resolves itself into a series of tu quoque, and the constant repetition of "you're another" is tiresome.

J. D. Beresford, a novelist of outstanding talent, is immensely interested in what the moralists call illicit passion, and this is the theme of his new novel, "That Kind of Man." His hero is the kind of man who marries an unsatisfactory wife, has a hectic love affair with a more attractive woman, and (he is a not too successful novelist) proposes to utilize the experience in the writing of a masterpiece. The characterization is extraordinarily skillful, and the book is, in its writing, literary art, but it is never quite satisfactory, perhaps because in this modern world of far too many novels illicit passion has become an entirely boring subject.

Another coming literary anniversary is the centenary of the birth of Tolstoi, in 1928. A Tolstoi society has been founded in England which has for its object the publication of an absolutely complete English edition of the famous Russian's writings.

* *

"The Birth of the Gods," by Dmitri Merezhkovsky. [Dutton.]

There are few intelligent readers who do not at least know of, even if they haven't read, Merezhkovsky's famous [and justly so] "Romance of Leonardo da Vinci. That it will still remain his great book is not affected by the publication of his "The Birth of the Gods." The new book is a story laid in ancient Crete, and it deals with the mystical Minoan religion and its barbaric and weird rites. It is spectacular rather than a book which you take to your heart and mind as you do the Da Vinci.

Confessions

Merlin Moore Taylor penetrated the innermost depths of Papua, where cannibals still dictate the family menus. He wrote a fascinating book about it, "The Heart of Black Papua." Now he lives in the much more ferocious jungles of Chicago. When I asked Mr. Taylor what book he would rather have written than any other he replied:

Dear Miss Butcher:

What book would I rather have written? Sometimes one, sometimes another; generally the one which last absorbed me. I range far and wide in my reading and it's not always a book of identical type.

If I were pinned down to one the choice probably would be a little known volume, read first at the age of 7, reread at least a dozen times in my youth and picked up and read with all the old delight after an interval of a quarter century. Yes, I think I would rather have written "The Life of John G. Paton" than any other book. Paton was an Englishman, a simple, earnest, unaffected missionary who spent a lifetime in the New Hebrides. His book, like the man, is written simply, unaffectedly, but O, what a story! Beside it my own recent story of cannibal-land is dwarfed; my adventures, compared with his, scarcely worth mentioning.

Merlin Moore Taylor

"Asia, a Short History," by Herbert H. Gowen. [Little-Brown.]

Dr. Gowen has written in his "Asia, a Short History" the same sort of book that he did in his "Outline History of China," a book that is easy to read and worth reading. Dr. Gowen was educated in England for the ministry in India. He went, however, to Hawaii, where he started a Chinese mission. He has lived in Seattle since 1892, and is in charge of Japanese missions there. He is also professor of oriental languages and literature at the University of Washington.

LOSES IN GRAIN PIT; JAIL; FREED TO SAVE MILLS

Creditors Aid Hungarian in $14,000,000 Deal.

[Chicago Tribune Press Service.]

BUDAPEST, Hungary, July 16.—Emil Bacher, president of the Victoria mills of Hungary, who was released from prison yesterday after three weeks' detention following sentence for borrowing money without the consent or knowledge of the stockholders of his company and losing this money gambling on the Chicago wheat exchange, is likened to the Hugo Stinnes of Germany. His tragedy was that he missed the moment when the wind's direction changed.

The gareement among the Hungarian flour mills was not renewed last summer. Had he realized the portent of this he might have saved himself. Cutthroat competition among the mills began, and M. Bacher thought he was able to play the game better than the others. When his financial trouble began he failed to haul down the sail immediately. Only radical cuts in the cost of operations might have saved his mills.

Turns to Wheat Gambling.

Like Herr Stinnes, he started economies too late and slowly. He had huge stores on hand on which he was unable to realize. The delays in commercial treaties with Hungary's neighbors also worked against him. All his competitors and enemies united in an organized campaign for his destruction. He began desperate gambling in Chicago to find money to finance himself.

Just before Christmas the crash of his company began. Within three days the Bacher shares dropped from 270 to 120, and a few days later to 50. Then the state intervened and offered $14,000,000 for the mills. From other quarters the same amount was offered.

M. Bacher founded a salvaging corporation, called Molinum, which was to absorb all the earnings of the Victoria mills. He then credited considerable receipts to the account of the Victoria mills instead of "Molinum." His British creditors discovered this and called it to the government's attention. As M. Bacher was a Liberal in politics, the reactionaries induced the government to issue a warrant for his arrest.

Creditors Ask His Release.

With M. Bacher in prison, it soon became apparent that his company faced complete collapse. His creditors themselves suggested M. Bacher's discharge. This was done yesterday under the official pretext that his stay in prison had endangered his broken health.

The International Best Seller

The Constitution entitles you to life, liberty and the pursuit of happiness. So why hold up your happiness any longer? Read

"GENTLEMEN PREFER BLONDES" By Anita Loos

Drawings by RALPH BARTON

At all Bookstores. $1.75

Boni & Liveright, N. Y.

GOOD BOOKS

SORRELL AND SON

By Warwick Deeping

Stephen and Kit Sorrell awaken the sympathies of every reader to a profound appreciation of their beautiful relationship—to depth of feeling for the splendid way they meet together the problems of modern life. This book is a delightful lesson for fathers, mothers, sons and daughters.

SORRELL AND SON

$2.50 Everywhere

8th LARGE PRINTING

ALFRED A. KNOPF 730 Fifth Avenue New York

By ALBERT J. BROMLEY

This is an outrageous book. It is positively not intended for people who have no sense of humor. In fact, there are roars of loud and unseemly mirth packed into every page—apt, incisive slang, refreshing wit and, under all, a keen and malicious satire. In a word, purely American humor.

$1.50 at booksellers.

MINTON, BALCH & COMPANY
17 East 45th Street New York

WOMRATH'S LIBRARY

RENTS "the book you want when you want it," if it is new and popular, on payment of a small rental fee while in your possession. There are no delays; Womrath's buys to meet the demands of the moment. The service is prompt and pleasing, the books are clean and inviting. You start and stop when you choose.

Drop in at our library; you will be pleased with the great variety of new and popular books on display. Trained, courteous attendants will make your visit enjoyable.

Write for our catalog of Bargains in Books, used and new. We sell or rent books by mail anywhere in the United States.

WOMRATH'S LIBRARY and BOOKSHOPS
902 Stevens Bldg., 17 N. State St.

If you do not live near a branch, write our Mail Order Service for Library Terms.

1776-1926

Life and Letters of Thomas Jefferson

by Francis W. Hirst

"Much better than anything in print."
—The Saturday Review.

At all bookstores—$6.00

THE MACMILLAN CO.

Advertise in The Tribune

A tremendous new novel of American life, love and achievement . . by

RUPERT HUGHES

The OLD HOME TOWN

Wherever Books Are Sold $2.00

HARPER & BROTHERS Publishers Since 1817

The BOOK NOBODY KNOWS

A new book about the Bible by the man whose book about Jesus has been the best seller for a year.

by Bruce Barton

Author of The MAN NOBODY KNOWS

$2.50 All Stores BOBBS-MERRILL

John Galsworthy's New Novel

The Silver Spoon

"Will be read and approved throughout the length and breadth of a land in which most persons . . . think that Big Ben is an alarm clock."
—Harry Hansen in the New York World.

$2.00 at all bookstores

Charles Scribner's Sons

IT'S NOT DONE

By WILLIAM C. BULLITT, is now in its sixth printing. one of the most amazingly successful novels of the year. "It is made out of life and gives back the sense of life."—N. Y. World.

IT'S NOT DONE

"A story of unusual vigor and ruthless revelation. It is in all essentials an epic novel."—Boston Transcript. "An intensely illuminating and vigorous story."—St. Louis Globe-Democrat.

IT'S NOT DONE

"One of the best books of the season, of half a dozen seasons, perhaps."—Chicago Evening Post. "Interesting and provocative."—N. Y. Sun.

At all bookstores, $2.00

Harcourt, Brace and Company . . New York

More glorious than GLORIOUS APOLLO

More divine than THE DIVINE LADY

The Exquisite Perdita

The romance of the dazzling beauty who captivated the Prince of Wales (George IV). By the foremost writer of biographical romance—

E. BARRINGTON

$2.50 At booksellers everywhere

DODD, MEAD & COMPANY, Publishers, New York

Quite utterly delicious!
—Boston Transcript

PRIVATE LIFE OF HELEN OF TROY

By John Erskine

$2.50 at all stores—The Bobbs-Merrill Company

Radio's Feast of Good Things Still Goes On

Elmer Turns On Praises for Night's Programs.

BY ELMER DOUGLASS.

Thursday evening's radio spread of good things was continued last night. The programs chronologically:

Belle Forbes Cutter, soprano, known to the entire Chicago radio audience, gvae a farewell recital at WEBH, 7 to 8. She is not gone for good, fortunately, but until late in the fall. She is to visit on the west coast. Best wishes to her.

Jean Carlson, coloratura soprano, WQJ, 7. Fine singing. Let us hear her again.

Federal String quintet, KYW, Edison studio, 8 to 8:30. One of the evening's special musical features. Choice program; smooth ensemble playing.

George Simons, lyric tenor, WMAQ, 8 to 8:30. This artist's regular Friday recitals are always a treat.

WJJD, string trio, 8 to 9. I take this to be a new trio. Good, and welcome, whether new or old.

Prof. Bertram G. Nelson, reading Rostand's "Cyrano de Bergerac," WMAQ, 8.15 to 9:45. The drama of this play revealed more poignantly than Richard Mansfield did in his stage version, if memory serves rightly.

The Tripoli trio (Spanish troubadours), W-G-N, 8:45 to 9. Good enough to be made a nightly feature. They are in a class by themselves in their own romantic Spanish atmosphere.

Will use the Persian magic carpet orchestra, W-G-N, from New York, 9 to 9:30, with its fascinating numbers and colorful playing, to float us into——

The concert by the Little Symphony of Chicago, George Dasch conducting, WLS, 9:30 to 10:45, climax of the evening. This was the first of six concerts from this station on alternating Fridays.

This is, for radio purposes, a complete symphony orchestra, playing masterpieces in orchestra music, which is radio's music of the future. Nothing else can hope to compete with it.

TORNADO RAGES IN WISCONSIN; 2 SISTERS KILLED

Ashland, Wis., July 16.—(AP)—Mabel Johnson, 18, and her 14 year old sister were killed and their parents are in the Ashland General hospital following a tornado near here at 8 p. m., which demolished several farm houses. Helma Johnson, a girl on a neighboring farm, is also injured. Corps of doctors and nurses have been rushed to the vicinity of the tornado to seek other victims in the splintered buildings.

A report by a road patroller, who climbed over trees which blocked the highway for three miles, says a large number of persons are injured at and near Upson, 16 miles south of here.

Sweeps Iron Range.

Duluth, Minn., July 16.—(AP)—A windstorm of considerable velocity, with hail, rain, and electric disturbances, caused varying damage in a swath from Chisholm, Minn., on the iron range, to Ashland Junction, Wis., crossing the tip of Lake Superior a few miles east of Duluth.

The storm began at Chisholm at 5:10 p. m. and at 7:40 had swept through Ashland Junction, traversing ninety miles by air line in that interval.

YANKEE MASONS FINALLY FOUND LODGE IN FRANCE

[Copyright: 1926: By the New York Times.]

PARIS, July 16.—The first permanent American force of Freemasons in France just has been founded. After several years effort by American Masons residing in France, the constitution of American lodge No. 546 has been granted by the grand lodge of France.

The installation ceremonies will be held at the Masonic temple in Paris next Monday evening. It will be organized and conducted strictly according to the ritual and principles of the craft as practiced in America.

The application for the lodge was indorsed by the following American residents: Frank S. Jacott, California; James M. Connor, Pennsylvania; Richard Battles, Massachusetts; Herbert W. Chaff, Nebraska; Sedley Peck, California; Dr. Edson E. Goodrich, Maine; Julian M. Thomas, Utah; Guy Humphreys, Ohio; Charles W. Connery, Texas, and J. Hasbrook Davis, California.

Mrs. R. W. Mills Dies at Fond du Lac Home

Fond du Lac, Wis., July 16.—[Special.]—Mrs. Dorothy Brown Mills, wife of Richard W. Mills, residents of Glencoe until 1920, died at her home in this city late Thursday. Mrs. Mills had been ill for several months. She is survived by her husband, one son, and two brothers, Paul and Clarence Brown. Mrs. Mills was the daughter of the late Paul D. Brown, for many years legal counsel for the Otis Elevator company of Chicago. The funeral will be held here Sunday.

APEX Cleans Gloves instantly

Before you go out . . . put a little Apex Cleaning Fluid on a clean cloth. Rub gently over your gloves, after they are on your hands. Out comes the soil . . . gloves as fresh and clean as new. 1000 uses for Apex. Fireproof, leaves no ring, and no odor. In the handy bottle at drug and department stores.

Apex Laboratories Chicago

"Don't worry APEX will clean it"

APEX CLEANING FLUID

LITTLE ORPHAN ANNIE: The Miracle

Reg. U. S. Pat. Off.; Copyright, 1926, by The Chicago Tribune.

ASK RADIO MEN TO END ANARCHY AMONG STATIONS

Broadcasters Act to Keep Wave Lengths.

New York, July 16.—[Special.]—The National Association of Broadcasters acted today to end the confusion caused when several local stations raised their wave lengths and made hash of other stations' programs.

Paul B. Klugh, executive chairman of the association, said that more than 200 members of the association were asked today to pledge themselves not to change their wave lengths pending passage of adequate legislation.

The anarchy in the broadcasting industry was caused by an opinion of the attorney general that the department of commerce has no power to regulate wave lengths, station power and hours of operation. Four local stations took advantage of the lack of authority and jumped their wave lengths, interfering, according to reports, with other stations.

Expects Suits to Follow

"From a legal viewpoint," said Mr. Klugh, "stations which appropriate a wave length assigned to another are raising a very serious question of property rights. It will not be surprising to see many law suits started to protect station rights if this continues. There is little doubt in my mind but that such cases could be won easily and the offending station would no doubt be enjoined from broadcasting.

L. A. Nixon, secretary of the National Radio Trade association, said he thought the situation would cure itself.

Offender Suffers, Too.

"No broadcaster," he said, "wants to go on a wave length which will cause interference with any other station. The station which raises its length suffers as much from such a condition as the stations with which it interferes and complaints from the audiences would, I believe, force such stations to return to their assigned wave lengths."

CHICAGO "CONFUSION FREE."

New York's reported radio confusion through stations changing wave lengths will not have a parallel in Chicago, it appeared last night.

But one slight change in wave lengths here was reported, that of WSBC assuming the wave length of WHT, 209.7 to 238 meters. This, however, according to officials of WHT, will not interfere with their broadcasting, as WSBC will not assume their new position until 10:16 p. m., one minute after WHT has signed off for the evening.

Funeral Services Held for Frank D. Thomason

Funeral services for Frank D. Thomason, pioneer patent lawyer in Chicago, were held yesterday in the home at 10432 Longwood drive, Beverly Hills. The sermon was preached by the Rev. R. A. White, pastor of the People's Liberal church, a lifelong friend of Mr. Thomason. Burial was at Mount Hope cemetery.

Surface Line Employes Hold Annual Picnic Today

The general offices of the Chicago Surface Lines will be closed today while 10,000 employés of the company hold their annual picnic at Riverview park picnic grove. It is an outing which has been held annually for the last ten years.

Cockroaches easily killed by using STEARNS' Electric Paste

It Also Kills Ants, Waterbugs Rats, Mice, Etc.

Health Departments urge the killing of these greatest known food destroyers and disease carriers.

Sold everywhere, 35c and $1.50

Money Back If It Fails

STOP ITCHING SKIN

Zemo, the Clean Antiseptic Liquid, Gives Prompt Relief

There is one safe, dependable treatment that relieves itching torture and that cleanses and soothes the skin. Soon after the first application of Zemo you will find that irritations, Pimples, Blackheads, Eczema, Blotches, Ringworm and similar skin troubles will disappear.

Zemo is all that is needed, for it banishes most skin eruptions, makes the skin soft, smooth and healthy. It is a non-greasy, disappearing liquid that may be applied during the day. Ask your druggist for a small size, 60c, or large bottle, $1.00.

zemo FOR SKIN IRRITATIONS

RADIO PROGRAMS FOR TODAY

(Saturday, July 17.) (Chicago Daylight Saving Time.)

THIS afternoon's baseball game between the Cubs and the New York Giants will be presented on the air by W-G-N, THE CHICAGO TRIBUNE station on the Drake hotel. At 2:45 o'clock, fifteen minutes prior to the start of the contest, W-G-N will open the broadcast with a brief account of the proceedings. Every detail of the game will be pictures for listeners. Tomorrow's game also will be presented by W-G-N, this broadcast commencing at 2:50 o'clock.

Victor Herbert's operetta, "Orange Blossoms," will be presented in tabloid form tonight at 9 o'clock on W-G-N. Listeners are invited to compare the music of this operetta, one of Herbert's last, with that of his earlier productions, equally well known. The members of the W-G-N vocal group to be heard tonight are: Olive June Lacey, soprano; Kathleen Ryan, contralto; Dan Baker, tenor, and Mark Love, basso.

"Auld Sandy" will be on the air tonight at 8 o'clock with ten minutes of Scotch songs and story. Twice a week this likable entertainer appears before the microphone, every Wednesday at 7:50 o'clock and every Saturday at 8 o'clock.

DETAILS OF TODAY'S W-G-N PROGRAM.
[Wave length 303 meters.]

PUBLIC SERVICE PERIODS.

9 to 9:45 a. m.—Summary of day's news; discussion of events.
11:30 to 11:57 a. m.—Home management period. "Summer Sandwiches."
11:57 to 12:01 p. m.—Time signals by Elgin National Watch company.
5:57 to 6:01 p. m.—Time signals by Elgin National Watch company.
6:01 to 6:05 p. m.—Closing stock and bond quotations.

MUSIC AND ENTERTAINMENT.

10 to 11 a. m.—Entertainment for shut-ins.
11 to 11:30 a. m.—Organ recital from Chicago theater by Dean Foster.
12:01 to 12:40 p. m.—Children's story period.
12:40 to 2:30 p. m.—Luncheon concert by Drake concert ensemble and Blackstone string quintet.
2:45 p. m.—Broadcast of baseball game between Cubs and New York Giants.
6:05 to 6:15 p. m.—Miniature piano recital by Fern Scull.
6:15 to 6:35 p. m.—Uncle Walt's Punch and Judy.
6:35 to 7 p. m.—Dinner concert by Drake concert ensemble and Blackstone string quintet.
8 to 8:10 p. m.—"Auld Sandy."
8:10 to 8:20 p. m.—Drake concert ensemble.
8:20 to 8:30 p. m.—Correll and Gosden.
8:30 to 9 p. m.—W-G-N studio ensemble, Leon Lichtenfeld, cellist, and Pattison Coates, baritone.
9 to 10 p. m.—Light opera period, "Orange Blossoms."
10 to 10:10 p. m.—Sam 'n' Henry.
10:10 to 10:20 p. m.—The Music Box.
10:20 to 11 p. m.—Pattison Coates, baritone, W-G-N studio ensemble, and Fred Hamm's orchestra.

WLIB PROGRAM

The Blackstone string quintet, under the direction of Irving Margraff, will be featured on this evening's schedule at WLIB, the Liberty Weekly station on the Drake hotel. This well-known orchestra, whose concerts are broadcast direct from the main dining room of the Blackstone hotel, will be on the air this evening at 7:15 o'clock. The quintet will offer a special group of classical numbers.

DETAILS OF TONIGHT'S WLIB PROGRAM.
[Wave length 303 meters.]

7 to 7:05 p. m.—The Million Sing.
7:05 to 7:15 p. m.—The Old Fashioned Almanack.
7:15 to 7:30 p. m.—Blackstone string quintet.
7:30 to 8 p. m.—Pattison Coates, baritone, and Drake concert ensemble.
11 to 11:20 p. m.—Correll and Gosden.
11:20 p. m. to 1 a. m.—Pattison Coates, baritone; Liberty studio ensemble; Bobby Meeker's Drake hotel orchestra; Fred Hamm's dance orchestra, and Ambrose Larsen at Wurlitzer organ.

OTHER LOCAL PROGRAMS

10—WIBO [226]. Music.
5:15—WMAQ [448]. Topsy turvy time. 6—Organ; orchestra; scores.
6—KYW [536]. Bedtime stories; concert. 7—Musical program.
6—WOK [217]. String ensemble concert.
6—WIBO [226]. Concert; vocal; string trio.
6—WENR [266]. Concert; lyric trio. 9—Musical program. 9—Popular program.
6—WLS [345]. Market summary; sport news; organ.
7—WMBB [250]. Trianon ensemble; vocal.
7—WBCN [266]. Classical program.
7—WEBH [370]. Concert; vocal.
7—WLS [345]. Lullaby time. 7:15—National barn dance; popular program.
8—WMAQ—[448]. Daw and Pratt. 8:30—Radio photologue. 9—Theater revue.
8—WJJD [370]. Studio program. 10—Studio program.
8—KYW [536]. Music. 9—Classical program. 10:30—Congress carnival.
8—WBBM [226]. Pullman porters' quartet. 9:30—Oldtime melodies. 10—Popular program.
9—WEBH [370]. Dance music; quartet.
9—WMBB [250]. Orchestra; vocal.
10—WOK [217]. Dance music; organ; studio program.
10—WBCN [266]. Popular program.
11—WEBH [370]. Dance music; vocal.
11:30—WBBM [226]. Supper club music. 12:30—Pacific coast program.
12—WJJD [370]. Settin' up hour.
12—WENR [266]. Midnight frolic.
1 a. m.—WEBH [370]. Dance music; instrumental.
10—WJJD [370]. Boys' and Girls' club.
10:15—WMAQ [448]. Morning medley.
11—WLS [345]. Markets. 1—Farm program.
11:30—WEBH [370]. Woman's half hour. 1—Week-end party.
11:35—KYW [536]. Table talk. 12—Concert.
12—WBCN [266]. Mid-day program.
12—WJJD [370]. Musical program. 2—Organ; talk.
1—WENR [266]. Music.
2—WIBO [226]. Musical program.
2:45—WMAQ [448]. Baseball.
3—WBCN [266]. Tea-time matinée; music.
4—WBBM [226]. Music. 5—Organ; sport news.
4—WJJD [370]. Musical program. 5:45—Concert.
4:30—WOK [217]. Orchestra; organ; studio program.
5—WEBH [370]. Children's half hour.

OUTSIDE CHICAGO

7—WORD [275], Batavia. Concert.
7:30—WRC [469]. Washington. Philharmonic concert; also WJZ.
8—KMOX [280]. St. Louis. Orchestra; Red Schoolhouse.
8—WOAW [526]. Omaha. Educational period.
8—WSAI [326]. Cincinnati. Chimes; sextet.
8:30—WHAS [400]. Louisville. Studio concert.
8:30—WLW [422]. Cincinnati. Orchestra.
9—WADC [258]. Akron. Dance music.
9—WDAF [366]. Kansas City. Around the town.
9—WLW [422]. Cincinnati. Instrumental quartet.
9—WORD [275]. Batavia. Music.
9—WSM [283]. Nashville. Barn dance.
9—WTAM [389]. Cleveland. Novelty program.
9:30—WSOE [246]. Milwaukee. Sunday school.
10—KMA [252]. Shenandoah. Music.
10—KMOX [280]. St. Louis. Orchestra; celeste.
11—WIL [273]. St. Louis. Vaudeville.
11—WOAW [526]. Omaha. Organ.
12—KFNF [263]. Shenandoah. Old time music.

RESORTS AND HOTELS • RESORTS AND HOTELS

WISCONSIN. WISCONSIN.

SUNDAY, JULY 18th
Another Popular Excursion to
LAKE GENEVA
$2.00 Round Trip
CHICAGO NORTH WESTERN LINE

From Chicago, Clybourn and Irving Park to Pell Lake, Lake Geneva, Lake Como and Williams Bay, $2.00. From Jefferson Park, $1.75.

SPECIAL ALL-STEEL COACH TRAINS

GOING		(Standard Time)		RETURNING
8:00 a. m.	Lv.	Chicago	Ar.	9:20 p. m.
8:09 a. m.		Clybourn		9:10 p. m.
8:20 a. m.		Irving Park		8:59 p. m.
8:25 a. m.		Jefferson Park		8:54 p. m.
9:50 a. m.	Ar.	Pell Lake	Lv.	7:25 p. m.
10:05 a. m.		Lake Geneva		7:15 p. m.
[illegible]		Lake Como		[illegible]
10:15 a. m.		Williams Bay		7:00 p. m.

LESS than seventy-five miles from Chicago is located one of Wisconsin's most picturesque lake resorts—cool, sparkling Lake Geneva. Inviting to every form of healthful outdoor recreation. Excellent fishing, swimming, boating and riding. Close-to-shore boat trips afford a wonderful view of the lake and its scenic surroundings. Good hotels and restaurants. Plenty of shade trees make it ideal for an old fashioned picnic dinner. Going in the cool of the morning and returning in the cool of the evening furnishes a fitting climax to a glorious holiday. Buy your tickets in advance.

For tickets and information apply 148 S. Clark St., Tel. Dearborn 2323 or 226 W. Jackson St., Tel. Dearborn 2121 or Passenger Terminal, Madison and Canal Sts., Tel. Dearborn 2060

CHICAGO & NORTH WESTERN RY.

$2.00 Round Trip
A SUNDAY Suggestion Go to MILWAUKEE
On the Great Whaleback
S.S. CHRISTOPHER COLUMBUS
Leave 10 A. M. Home 10 P. M. Daylight Saving Time
Enlarged Dance Floor
Delightful Dining Room—Modern Lunch Counter
2 Hours in Beautiful Milwaukee
(10 A. M. Weekdays. $1.50 Round Trip)
City Offices: 104 S. Clark St. Phone Randolph 6460
S. S. Columbus DOCKS South End of Michigan Ave. Bridge

Nippersink Lodge Ye Golf Resort

Now open. Modern hotel and cottages. Everyform of outdoor Sport. Answers your vacation problem. Booklet. Gentiles. E. G. Shinner, President. Box 271, Genoa City, Wis. Phone 3 Chicago Office: 1135 Tribune Tower. Superior 5339. 138 min. from Chicago.

Stop at Hotel Appleton
APPLETON, WISCONSIN
In the scenic Fox River Valley on a direct line to the Northern Lake Resorts. On highways 15 and 47. 200 miles from Chicago.

RESORTS AND HOTELS

MICHIGAN.

SOUTH HAVEN
$1.50 Round Trip Sundays and Holidays, $2
Delightful daylight cruise on Lake Michigan. The IROQUOIS Leaves Chicago daily 9:45 A. M. (except Saturday); home 9:30 P. M.; Saturday leave 2:30 P. M. Music, dancing and refreshments. Night boats, Friday and Saturday, 10:30 P. M. Fare $1.75 one way; $3.50 round trip. All schedules daylight saving time.
Chicago & South Haven S. S. Co.
New Docks—N. W. End of Municipal Pier
Phone Superior 7800

MISCELLANEOUS.

GOODRICH STEAMER SCHEDULES
ST. JOSEPH, BENTON HARBOR—Excursion Daily 9:30 A. M. Extra boat Sunday, 10 A. M. Other Service Daily 11:30 P. M.; Saturday 2 P. M.; Sunday 12:30 Noon, 7 P. M.
MICHIGAN CITY—Excursions Daily 10 A. M. [ex. Sat.]. Sat., 2:15 P. M.
HOLLAND, GRAND RAPIDS—Daily 9:30 P. M. [ex. Sun.]. Sunday 10:30 P. M.; Saturday 1:30 P. M.; Sunday 9:30 A. M.
SAUGATUCK—Daily [ex. Sunday] via Holland, 9:30 P. M.; Sunday 10:30 P. M. Direct. Friday 9 P. M.; Saturday 1:30 P. M.; Sunday 9:30 A. M.
GRAND HAVEN, MUSKEGON, GRAND RAPIDS—Daily 8:30 P. M. [ex. Sat.]
MACKINAC CRUISE—Monday 2 P. M. Back Friday 6:30 A. M.; Tuesday 2 P. M. Back Friday 4:30 P. M.
MILWAUKEE—8:00 P. M. [ex. Sunday], Monday and Tuesday 2 P. M.
All Schedules Daylight Saving Time
NEW DOCKS: Southwest End Municipal Pier
City Office: 104 S. Clark St. Rand. 6460

MISCELLANEOUS.

D&C To MACKINAC ISLAND, DETROIT, CLEVELAND and BUFFALO
Liners lv. Mon., Thurs. and Sat. 2:30 p. m., C. T., Arr. Mackinac Island next morning 9:30 a. m. C. T. Arr. Detroit following morning 8 a. m. R. T. Round trip, including berth and meals, to Mackinac Island $31; to Detroit $62. Autos carried. Wireless aboard. Week-end round trips to Mackinac Island.
Dock—Northeast End Municipal Pier
New CHICAGO OFFICE, 302 N. Mich. Ave.
Phone Superior 6440

MICHIGAN.

For your best vacation come to WEST MICHIGAN, THE PLAYGROUND OF A NATION. Write for Free Vacation Guide today. Michigan Tourist and Resort Association. Grand Rapids, Mich. Dept. 108.

GOODRICH STEAMSHIP LINES
Muskegon Grand Haven Grand Rapids
Holland St. Joseph Benton Harbor
Phone Randolph 6460
DOCKS: MUNICIPAL PIER

FLORIDA.

MIAMI HOTELS—$3 to $5 Single, $2.50 up per person double. Rail and Steamship Excursion Rates. This Summer

NEW HAMPSHIRE.

NEW WAUMBEK White Mountains
Jefferson, N. H. Open June 26. 18-hole Golf Tennis. Riding. Fishing. Frank Shulte, Mgr.

RESORTS—FOREIGN

Ocean Travel.

NEW ZEALAND AUSTRALIA
Canadian-Australasian Royal Mail Line
VIA HONOLULU AND SUVA (FIJI IS.)
Sail from Vancouver, B. C.
"NIAGARA" (20,000 tons)....July 28 Sept. 22
"AORANGI" (22,000 tons)....Aug. 25 Oct. 20
For Fares, etc., apply Canadian Pacific Railway, 71 E. Jackson, The Straus Bldg., Chicago, or to Canadian-Australasian Royal Mail Line, 741 Hastings St., West, Vancouver, B. C.

Union Line of New Zealand
VIA TAHITI AND RAROTONGA
Sail from San Francisco
"MAUNGANUI" (12,000 tons)....Aug. 11
"TAHITI" (12,500 tons)....Sept. 8 Nov. 3
"MAKURA" (14,000 tons)....Oct. 6 Dec. 1
Australia, $330, First Class
Round Pacific Tour, $565, First Class
For fares, etc., apply Union S. S. Co., 230 California St., San Francisco; or J. P. Robertson, 307 N. Michigan Ave., Thos. Cook & Sons, 350 N. Michigan Ave., Chicago.

GO TO CHURCH SUNDAY

"Let all those that seek Thee rejoice and be glad in Thee; and let such as love Thy salvation say continually, 'Let God be magnified.'"—Psalms, lxx., 4. REV. P. W. PHILPOTT, Pastor, Moody Bible Institute Auditorium, La Salle and Chicago Avenue.

CHRISTIAN SCIENCE.

CHURCHES OF CHRIST, SCIENTIST.
SUBJECT JULY 18.
"LIFE."
Sunday, 10:45 a. m. and 7:45 p. m.
WEDNESDAY, 8 P. M.

*FIRST CHURCH—4017 Drexel-blvd. Reading room, 3939 Drexel-blvd.
*SECOND CHURCH — Wrightwood and Pine Grove-av. Reading room, 2632 N. Clark-st.
*THIRD CHURCH — 2151 Washington-blvd. Reading room, 2221 W. Madison.
*FOURTH CHURCH — Harvard-av. and Marquette-rd. Reading room, 6308 Harvard-av.
*FIFTH CHURCH — 4840-50 Dorchester-av. Reading room, 4707 Lake Park-av.
SIXTH CHURCH—11321 Prairie-av. Reading rm., 11104 Indiana-av. No Sun. eve. service.
SEVENTH CHURCH — 5318 Kenmore-av. Reading room, 1054 Wilson-av.
EIGHTH CHURCH — 5349 S. Michigan-av. Reading room, 112 E. 44th-st.
NINTH CHURCH—6154 Woodlawn-av. Reading room, 6248 Kimbark-av.
*TENTH CHURCH—5640 Blackstone-av. Reading room, 5500 Blackstone-av.
*ELEVENTH CHURCH—2840 Logan-blvd. Reading room, 3059 Logan-blvd.
TWELFTH CHURCH—Waveland-av. and Robey-st. Reading room, 728 Grace-st.
THIRTEENTH CHURCH — 10317 Longwood-dr. Sunday, 10:30 a. m. Reading room, 11041 Hale-av.
FOURTEENTH CHURCH—Corner Sunnyside and Paulina. Reading room, 1930 Montrose.
*FIFTEENTH CHURCH—233 N. Central-av. Reading room, 5523 W. Lake-st., Austin.
SIXTEENTH CHURCH—7201 N. Ashland-av. Reading room, 7125 N. Clark-st.
CHRISTIAN SCIENCE SOCIETY—The Masonic temple, 32 W. Randolph-st. Extra testimonial meeting Wednesday noon.
*EIGHTEENTH CHURCH—Bryn Mawr Public school, Jeffery-av., near 73d-st. Reading room, 2253 E. 71st-st.

SUBURBAN CHURCHES.
EVANSTON—FIRST CHURCH — Chicago-av. and Grove. Sun., 11 a.m., and 8 p.m. Wed., 8 p. m. Reading room, 1609 Chicago-av.
GLENCOE — FIRST CHURCH — Vernon and Hazel-avs. Sunday, 11 a. m.; Wednesday, 8 p. m. Reading room, 327 Park-av.
WILMETTE — FIRST CHURCH—Central-av. and 10th. Sunday, 11 a. m.; Wednesday, 8 p. m. Reading room, 1163 Wilmette-av.

These are branches of The Mother Church, The First Church of Christ, Scientist, in Boston, Mass.
*No Sunday evening service.

RADIOCASTING:
SEVENTH CHURCH, SUNDAY, 10:40 A. M. WEBH, 370 METERS.

METHODIST EPISCOPAL.

FIRST METHODIST EPISCOPAL CHURCH,
"Chicago Temple,"
CLARK AND WASHINGTON-STS.
DR. JOHN THOMPSON, Minister.
10:45 a. m.
"Summer Time Religion."
Dr. Thompson preaching.
8 p. m.
"The Final Hope for the World."
Rev. G. Wardle Stafford, D.D.
Organ Recital, 7:45 p. m.
Arthur Dunham, Organist.

GRACE METHODIST EPISCOPAL CHURCH,
870 N. La Salle-st., cor. Locust-st.
Dr. C. Copeland Smith, Minister.
Sunday, 11 a. m. sermon,
Rev. Wilfred Eley.
Sunday, 8:00 p. m., sermon,
Rev. Glenn Witherspoon.

EPISCOPAL.

ST. JAMES' CHURCH,
Huron-st. bet. State and N. Michigan-blvd.
DUNCAN H. BROWNE, S.T.D.
SUNDAY SERVICES.
8 A. M.—Holy Communion.
11 A. M.—Morning Prayer and Sermon.
DR. LAWRENCE FAUCETT, Preacher.

DIVINE SCIENCE.

CHURCH OF THE LIVING CHRIST,
THE BLACKSTONE HOTEL, ENGLISH ROOM.
Rev. Alice R. Ritchie, D. S. D.
Services 11 a. m.; Sunday School.
"Work."
Weekly activities, 1712 Straus Bldg. Half hour meetings daily at 12:15.

LUTHERAN.

WICKER PARK LUTHERAN
ALL ROADS LEAD TO WICKER PARK.
Take auto, surface, or elevated to
Hoyne-av. and Le Moyne-st.
10:30 a. m.: "The Fifth City Preacher."
DR. S. P. LONG, Pastor.

INDEPENDENT.

MOODY MEMORIAL CHURCH,
BUILT FOR GREATER CHICAGO.
[Clark and La Salle-sts. at North-av.]
P. W. PHILPOTT, PASTOR.
Two Big Messages BY DR. WILL HOUGHTON,
PASTOR OF THE BAPTIST TABERNACLE, ATLANTA, GA.
9:45 A. M.—BIBLE SCHOOL.
10:45 A. M.—SUBJECT "FINGER PRINTS."
2:30 P. M.—PRAYER SERVICE.
8:00 P. M.—SUBJECT, "WILL A GOD OF LOVE SEND A SOUL TO HELL?"
7:00-8:00 P. M.—SONG SERVICE.
CHORUS, CHOIR AND ORCHESTRA.
DIRECTOR—HOMER A. HAMMONTREE.
PIANIST—HOWARD A. HERMANSEN.
Over 4,000 Individual Seats—All Free.

A Cantata by Gaul.
"THE HOLY CITY."
Sung by Large Choir Conducted by T. J. Bittikofer,
Monday, July 19, at 8 p. m.
MOODY BIBLE INSTITUTE AUDITORIUM,
Cor. La Salle and Chicago-av.
Admission free. Offering.

Dr. Albert Joseph McCartney
WILL SPEAK ON
"CHRIST'S SUMMONS TO REST."
AT 11:00 A. M.
KENWOOD CHURCH,
[Interdenominational.]
4600 GREENWOOD AVENUE.

Chicago Gospel Tabernacle,
Clark-Halsted-Barry.
WELCOME, CHICAGO VISITORS.
PAUL RADER SPEAKS
SUNDAY, 3 P. M., 7 P. M.
BROADCASTING WHT 400.
1:00 to 4:45 and 6:30 to 12:00.

NORTH SIDE NAZARENE CHURCH,
3709 Southport-av., near Waveland.
BIBLE SCHOOL, 9:45 A. M.
PREACHING, 10:45 A. M.
SONG, SERVICE AND PREACHING,
7:45 p. m., Theme for the evening,
"One of the World's Greatest Diseases."
A. C. YOUNG, PASTOR.

Church School of Self-Help,
AT MORRISON HOTEL.
2d floor, Parlor H, 7:30 p. m.
"YOUR NAME A SYMBOL."
NUMEROLOGY PROVES.
REV. AND MRS. HORATIO W. KEELER,
216 Alexandria Hotel.
INTERVIEW FREE.
Public invited.

PRESBYTERIAN.

SECOND PRESBYTERIAN CHURCH,
1936 S. MICHIGAN-AV.
Rev. W. Clyde Howard, D.D., PASTOR.
11 a. m.: "The Religious Foundations of America."
7:45 p. m.: "Handicaps and Heroes."
Rev. Josiah Sibley, D. D., PREACHING.
MUSIC UNDER DIRECTION OF PHILIP MANUEL.
[Morning Service Broadcasted by KYW.]
A cordial welcome to visitors.

CHURCH OF THE COVENANT,
S. E. cor. Belden-av. and N. Halsted-st.
REV. LEONARD CALVERT, PASTOR.
11 A. M.
"THE GLORY OF THE COMMONPLACE."
8 P. M.
"THE NAME TO LIVE—NOT MUCH."
SABBATH SCHOOL, 9:45 A. M.
A CORDIAL WELCOME.

BAPTIST.

GREATER IMMANUEL,
2320 S. Michigan.
Services—9:30, 11:00, 7:00, and 8:00.
Evening services close at 9:00 sharp.
Rev. Robert Van Meigs, Preacher.
MORNING.
"The First Resurrection."
[Absolute human proof.]
EVENING.
"The Ideal Young Woman."
[From letters from young men.]
Hear the surpliced children sing.

DEATH NOTICES

IN MEMORIAM.

LEILIS—Louis Leilis. In loving remembrance of my husband and our father, who passed away one year ago, July 17, 1925.
LOVING WIFE AND CHILDREN.

BAILEY—Marie Bailey, nee Curtis, beloved wife of John George, mother Mrs. Nina Noto, Mrs. Emma Hermann, Herman Beauchamp, Mrs. Florence Hadlow and William Beauchamp. Funeral Monday 7:30 p. m. from residence, 5233 S. Union-av. Interment Florence, Wis. For information call Yards 0662.

BARTLETT—George Bradford Bartlett, July 15, 1926, husband of Adna Gifford Bartlett and father of Mrs. Florence Bartlett Teeter of Toledo, O. Funeral services at his residence, 4470 Oakenwald-av., Saturday at 1:30 p. m. Interment Concord, Mass.

BEAUDETTE — Charles Henry Beaudette, aged 9 years, suddenly, dearly beloved son of Ada and Arnold H. Caldwell, brother of Robert A. and Wayne B. Funeral Saturday, 3 p. m., from residence, 3919 S. 62d-av., Berwyn, Ill.; interment Mount Auburn cemetery.

BROWN—Arthur W. Brown, July 16, at St. Luke's hospital, father of Mrs. Roy E. Sturtevant of Lake Forest, Ill. Funeral services private, Graceland chapel, Monday afternoon, July 19. It is urgently requested not to send flowers.

BROWNLEE—Elizabeth Charlotte Brownlee, nee Norden, of 803 Dobson-st., Evanston, age 29 years, beloved wife of R. C. Brownlee, daughter of Mrs. Augusta C. Norden, sister of Joseph A. Norden of Brigham, Utah, and Helen Norden. Private funeral services will be held Monday afternoon. Interment Memorial park.

BURKE—Francis Burke, beloved son of Patrick and the late Mary, nee Smith, brother of Thomas P. and the late John F. Funeral Monday, 9:30 a. m., from residence, 808 S. Karlov-av., to Presentation church for solemn high mass. Burial Mount Carmel. Phone Kedzie 1617.

CHIVILLE—Abbie Munn Chiville, mother of Eva H., Gerald D., and Leslie L. Chiville, July 16, at Lombard, Ill. Funeral Monday, July 19, at 3 p. m. from chapel, 2701 N. Clark-st. Interment Rosehill.

COFFIN—Charles Albert Coffin, husband of Caroline R. Coffin, at his residence, Locust Valley, Long Island, Wednesday, July 14, 1926. Funeral services at his home Saturday, July 17, at 1:30 p. m. Special train leaves Pennsylvania station via Long Island railroad at 11:46 a. m. [daylight saving time], Saturday. Please omit flowers. Interment private.

DAWSON—John Collins Dawson, Jr.
Emily Russell Dawson.
Suddenly, July 2, near Prague. Memorial service in the Church of the Holy Spirit, Lake Forest, July 18 at 4:30 p. m. Friends kindly omit flowers.

CHRISTIAN—Hazel A. Christian, July 16, 1926, in her 29th year, beloved wife of William T. Christian, mother of Virginia and Shirley Christian, fond daughter of James A. Gordon. At residence, 6530 Ingleside-av., until noon Monday. Funeral services will be held at Memorial chapel, 63d and Evans-av., Monday, July 19, at 2 p. m. Interment Oakwoods.

DOREY—Francis Lowell Dorey, July 16, 6850 Dorchester-av., beloved son of Owen and Hannah, nee Brassel, brother of Edward and George. Funeral Monday, 9 a. m., to St. Lawrence church. Burial Holy Sepulchre.

EKDAHL — May Dorthea Ekdahl, July 16, 1926, 471 Prairie-av., Elmhurst, Ill., beloved daughter of Mr. and Mrs. John P. Ekdahl, fond sister of Karl F., Amy and Lester Ekdahl. Funeral Sunday, July 18, at 3 p. m., from chapel, 123 N. York-st., Elmhurst, Ill.

ELFELT—Walter S. Elfelt, Friday, July 16, 1926, beloved husband of Essie Elfelt, nee Cappels, father of Clifford and Charles, brother-in-law of Mrs. Fannie Barnett. Funeral Monday, July 19, from chapel, 3 E. Garfield-blvd., at 2 p. m. Interment Free Sons cemetery at Waldheim.

FEINGOLD—Jerome Feingold, suddenly, July 15, aged 17 years, beloved son of Dr. and Mrs. Leon Feingold, brother of Phyllis and Herbert. Remains at chapel, 1253-5 N. Clark-st., until Monday morning. Services at temple, Pine Grove and Grace-st., Monday, July 19, at 10 a. m. Interment Waldheim.

FURSTEN—Wilhelmina Fursten, nee Orth, July 16, age 60 years, beloved mother of Louise and Fred Fursten, fond sister of Fred Orth, Katherine Orth, Elizabeth Rieck, William Orth, and Otto Orth. Funeral Monday, July 19, at 2 p. m., from chapel, 2058 Belmont-av. Interment Rosehill.

GERHART—John B. Gerhart, husband of the late Caroline Gerhart, father of Emma and Edward, July 15, 1926, born July 21, 1845. Funeral services 2:30 p. m. Saturday at Daylight church, 47th-st. and St. Lawrence-av. Burial at Rosehill.

GRABOW—Amelia Grabow, 6732 Cornell-av., July 15, 1926, beloved sister of Mrs. C. Bennett, Mrs. W. L. Gillham of San Jose, Cal.; W. F., Dr. Paul E., Anna D. Grabow and Mrs. H. F. McRoy. Services at chapel, 63d and Harvard, Saturday, July 17, at 2 p. m. Interment Forest Home.

HARLAN—Levi Harlan, Friday, July 16. Services from home of W. B. Burr, Hinsdale, 3 p. m. Sunday. Winchester [Ill.] papers please copy.

KATZ—Moses Katz, July 16, late of Wausau, Wis., at Memphis, Tenn., uncle of Herman Katz and Mrs. C. C. Bach. Funeral Monday, July 19, at 3 p. m., from chapel, 1158 N. Clark-st., to Graceland cemetery.

KENNEDY—Ray G. Kennedy, dearly beloved son of May Kennedy, fond brother of George and Rose. Funeral Saturday at 9 a. m. from residence, 822 N. Sacramento-blvd.; interment Mount Carmel.

KLOPFER—Fannie H. Klopfer, beloved mother of Hattie K. Foreman, Stella K. Cahn, and David Klopfer. Funeral services 10:30 Sunday, July 18, at Klopfer mausoleum, Rosehill.

KOLAN—Sarah Kolan of 710 W. 14th-st., aged 70 years, beloved wife of the late Aaron, fond mother of Mrs. Esther Miller, Ralph, and Mrs. Julia Meirken. Funeral Monday at 10 a. m. from chapel, 3111 W. Roosevelt-rd.; interment Jewish Waldheim.

KRUSA—William H. Krusa, 5832 Indiana-av., July 15, 1926. Brother of Edward Lawrance, Christian, and John Krusa, Mrs. Carrie Ganes and Mrs. Dora Clark. Funeral services at chapel, 63rd and Harvard, Saturday, July 17, at 4:30 p. m. Interment at Ashley, Ill.

MRAZEK—Barbara Mrazek, nee Hodan, beloved mother of John, Charles, and Emily, July 15, at the age of 68 years. Funeral Monday, July 19, at 2 p. m., at 1435 S. Gunderson-av., Berwyn. Burial at Bohemian National cemetery.

NATHAN—Louis Nathan, suddenly, July 15, 1926, beloved husband of Fanny, fond father of Dora, Ascher, Rose, Kalven, Casper, and the late Dr. Edward E. Nathan. Funeral Monday, July 19, at 10 a. m. from chapel 4936 Broadway to Free Sons cemetery. Los Angeles, Cal., papers please copy.

PETERSON—Adolph Peterson, July 15, 1926, age 66, of Chesterton, Ind., beloved husband of Hanna, fond father of Herman, Walfred and Mrs. Lawrence Kjellberg, brother of Mrs. Lovisa Linn, Mrs. John Peterson and Anna Peterson of Chicago. Services at Chesterton and Chicago, Saturday, July 17. Interment Rosehill cemetery. For further information call Normal 8164.

RIX—Charles Rix Jr., age 17 years, suddenly, of 2618 N. Monticello-av., dearly beloved son of Charles and Bettie, nee Petersen, brother of Helen Hansen, Edward, and James. At rest in the Funeral Church, 3834-36 Irving Pk.-blvd., where services will be held Saturday at 2 p. m. Interment Irving Park.

ROBERTS—Emily Davenport Roberts, July 15, 1926, at her home, 905 Glengyle-pl., beloved wife of the late Henry H. Roberts, fond mother of Frederick D., Bertha P., Agnes D., and Marion F., grandmother of Fred D. Jr. and William F. Roberts. Funeral services from home Monday, July 19, at 2 p. m.

ROSS—Margaret Ann Ross, beloved wife of Duncan Ross, mother of Mrs. Charles Ullom. Funeral services Monday, 3 p. m., at chapel, 2700 E. 75th-st., at Coles-av. Interment Oakwoods.

SHAFER—Prof. Thomas G. Shafer of Chicago and Joliet, brother of H. T. Shafer of Chicago, at St. Joseph's hospital, Joliet, Ill. Funeral Sunday, 2 p. m., standard time, from chapel, 215 Cass-st., Joliet, Ill.

STENSON—Robert Emmet Stenson, beloved husband of Barbara, nee Smith, loving son of Honora and the late Michael J., fond brother of Dorothy, Virginia, George and Margaret. Funeral Monday, 9:30 a. m. from residence, 1937 Warner-av., to Our Lady of Lourdes. Interment Calvary.

TROPF—Pauline Tropf, July 16, 1926, at her home, 1810 S. 8th-av., Maywood, Ill. Fond mother of Robert J., Miss Gertrude of Maywood, William J. of Chicago, and Emil of Dubuque, Ia. Funeral services Monday, July 19, at 9 a. m. from son's residence, 1814 South 8th-av., Maywood, Ill. Interment at Forest Home cemetery.

VOIGHT—Sarah Voight, July 16, 1926, aged 73 years, beloved wife of Casper Voight, mother of William H. Brown and the late John G. and Mary Brown, Edward F. Voight, Mrs. Edna Brechenridge and the late Genevieve Voight. Funeral Monday, July 19, at 9:30 a. m., from her late residence, 2307 Granville-av., to St. Gertrude's church, where high mass will be celebrated. Interment at St. Boniface.

YUNKER—Peter Yunker, 7839 S. Honore-st., July 15, 1926, beloved husband of the late Dorothea Yunker, father of Mrs. William Haberle, Mrs. George Muekel, Mrs. James Sudduth, Mrs. Bruce Copeland, Anna, William, George, and Elmer Yunker. Services at chapel, 63d and Harvard, Saturday, July 17, at 1 p. m. Interment Mount Hope.

CEMETERIES.

ROSEHILL CEMETERY.
All lots sold WITH FULL perpetual care. Desirable lots at moderate prices; single crypts as low as $450 in Chicago's most magnificent Mausoleum.
5800 Ravenswood-av. Edgewater 0714.

UNDERTAKERS.

C. H. JORDAN & CO.,
Funeral Directors in Chicago 72 Years.
200 E. Erie-st. at St. Clair. 612 Davis, Evans.

MONUMENT
MAUSOLEUM OR HEADSTONE
Erected Anywhere by the Old and Reliable
CHAS. G. BLAKE CO.
Will be correct and durable. Free booklet.
1501, 30 N. Michigan Central 3674
Works, 1900 E. 67th St. Fairfax 0976

-EAT- Blue Flag Crabmeat
the delicious deep sea food at least twice a week!
Because It contains more iodine than most foods and is more healthful.
FREE! Book containing $500 prize winning recipes. Address Messcher, Sanborn & Holmes, Inc., 444 W. Grand Ave., Chicago; or Ono Trading Co., San Francisco, Calif.
[20]

GASOLINE ALLEY—OUTGOING MAIL

The Law of the Talon

By Louis Tracy.

SYNOPSIS.

Jim Parke, Hudson Bay company's agent at Moose Lake, is greatly disturbed by a news item in an English paper announcing the coming marriage of Alistair Spencer Panton to Eileen Grant and referring to the prospective bridegroom as the heir presumptive of Lord Oban, whose only son, John Bridgnorth Panton, disappeared some years ago and whose death is about to be presumed by law. Parke decides to leave Moose Lake and go back to England.

Arrived at Edmonton, he tells Mr Leslie, the temporary head of the Hudson Bay company, that he is John Bridgnorth Panton. Maple, Leslie's daughter, is a sympathetic listener to the tale and she encourages her father to help young Panton.

In the meantime, Eileen Grant is married in London to Alistair Panton. Immediately after the ceremony she learns that John Panton is alive and is on his way to England to claim an inheritance left him by his aunt. Lord Oban, John Panton's father, tells Eileen that his son had been dismissed from the army for cowardice under fire and drunkenness, and that he is unable to forgive him. Eileen goes off to Inverlochtie with Alistair as planned, but she tells him that she will not live with him as his wife until the matter about John is settled to her satisfaction.

John, accompanied by his dog, Spot, arrives in England. He carries a letter of introduction to Mr. Leslie's brother, a lawyer living at Wimbledon. The Leslies invite him to stay with them and he accepts their hospitality. Shortly afterwards Maple arrives.

While walking through the streets of London, John meets an old army friend, Sir Arthur Frensham, who tells him that he has evidence that he had been drugged by one of his men on the fatal day he refused to lead his men out of the trenches.

John imparts this bit of information to Mr. Leslie and the latter calls a meeting at the home of Inspector Winter of Scotland Yard, his assistant, Furneaux, Mr. Mountford, judge of the Probate court, and Frensham.

Eileen reads letters which come from John to his father and to Alistair, and she is confirmed in her belief of John's innocence. She quarrels bitterly with Alistair, and writes to John, asking him to come to Inverlochtie. On his arrival there he discovers that Consington, one of the men of his former regiment, has just arrived, presumably to see Alistair, and his suspicions are again aroused against his cousin.

John meets Eileen in the village and she tells him her faith is unshaken. That night after dinner Alistair walks down to the lake and he is hardly out of sight of the house when a police whistle disturbs the neighborhood. Alistair is found dead on the boathouse pier and presumably has been murdered.

INSTALLMENT LX

NEWS!

Evidently Inverness was not going to quail before Scotland Yard, but the deduction Mr. Dingwall was about to make will never be known, because all present became aware of a car panting up the drive and halting at the west door.

The men were passing out into the hall on their way to the drawing room, but they halted to see who this new arrival could be, as the lodgekeeper had strict orders to admit no other visitors that night. No bell was rung; the door was flung open. It was Eileen.

Ignoring all others, she almost ran to John Panton.

"I know you've had a most trying day, dear," she said excitedly, "but there seems to be news of your dog, and I felt you ought to be told tonight. Two friends of yours, Mr. David Leslie and his niece, May, have just reached our place by car. They were coming here, but the chauffeur mistook the road in the half light. Between Mallaig and Inverlochtie—I think it must be near Macdonald's Gap—they heard some animal howling. Miss Leslie, who is Canadian by birth, says it was a wolf. But there are no wolves in Scotland, and as soon as she was told what really happened here she vowed it must be Spot calling for help. Will you come?"

Would John come to Spot, who was summoning him? Well, there are some questions that require no answer.

The problem of the moment was to limit the search party to those who could fairly claim real knowledge of Caledonia, stern and wild when her rugged and picturesque features are veiled by night. The place named by Eileen,

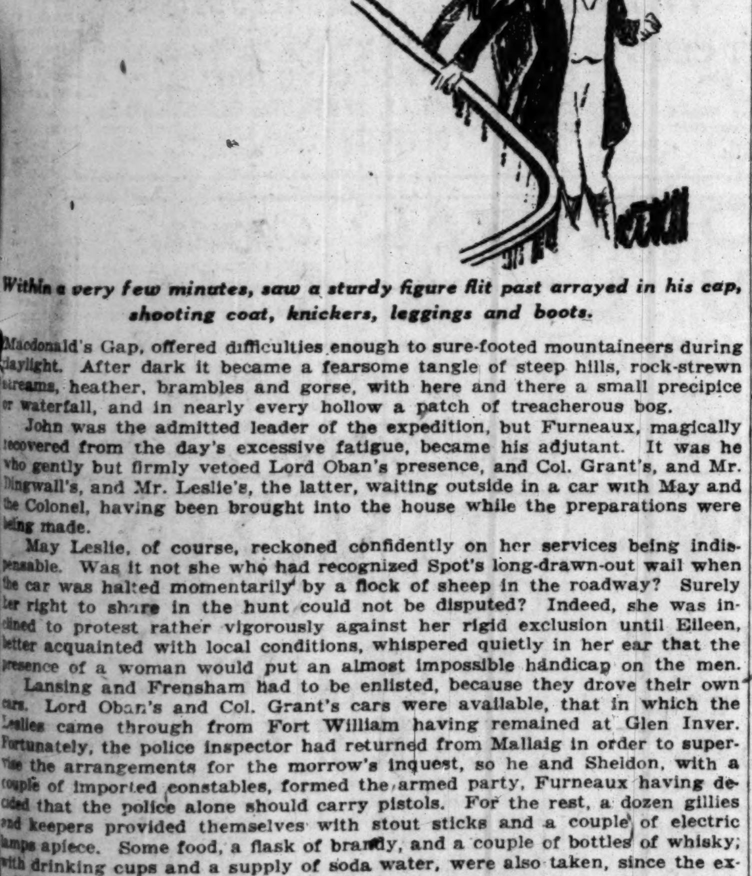

Within a very few minutes, saw a sturdy figure flit past arrayed in his cap, shooting coat, knickers, leggings and boots.

Macdonald's Gap, offered difficulties enough to sure-footed mountaineers during daylight. After dark it became a fearsome tangle of steep hills, rock-strewn streams, heather, brambles and gorse, with here and there a small precipice or waterfall, and in nearly every hollow a patch of treacherous bog.

John was the admitted leader of the expedition, but Furneaux, magically recovered from the day's excessive fatigue, became his adjutant. It was he who gently but firmly vetoed Lord Oban's presence, and Col. Grant's, and Mr. Dingwall's, and Mr. Leslie's, the latter, waiting outside in a car with May and the Colonel, having been brought into the house while the preparations were being made.

May Leslie, of course, reckoned confidently on her services being indispensable. Was it not she who had recognized Spot's long-drawn-out wail when the car was halted momentarily by a flock of sheep in the roadway? Surely her right to share in the hunt could not be disputed? Indeed, she was inclined to protest rather vigorously against her rigid exclusion until Eileen, better acquainted with local conditions, whispered quietly in her ear that the presence of a woman would put an almost impossible handicap on the men.

Lansing and Frensham had to be enlisted, because they drove their own cars. Lord Oban's and Col. Grant's cars were available, that in which the Leslies came through from Fort William having remained at Glen Inver. Fortunately, the police inspector had returned from Mallaig in order to supervise the arrangements for the morrow's inquest, so he and Sheldon, with a couple of imported constables, formed the armed party, Furneaux having decided that the police alone should carry pistols. For the rest, a dozen gillies and keepers provided themselves with stout sticks and a couple of electric lamps apiece. Some food, a flask of brandy, and a couple of bottles of whisky, with drinking cups and a supply of soda water, were also taken, since the expedition might be out until after sunrise.

Everybody worked so quickly and efficiently that the last car, Col. Grant's, got away within fifteen minutes. It was delayed a few seconds by a bit of genuine brain-work on the part of a youth who appeared carrying an ambulance stretcher the identical litter which had conveyed Alistair Panton's body from the landing stage about the same hour the preceding night.

"Happen we'll be needin' this!" he said gruffly, thrusting his unwieldy burden along the top of the folded hood, and climbing in himself, irrespective of the fact that two burly constables filled the back seat already. They made room for him readily. It would be a score against those smart Londoners when the sretcher was produced should there be a casualty.

John had no sooner heard about the sheep than he was in a fever to be off, so Frensham took him, Furneaux, and the head keeper in the leading car. He read the position of affairs correctly, as they were all to know within a quarter of an hour.

Mary Lansing, who by no means approved of her husband roaming over the moors of Inverness-shire on a night which threatened to be pitch-black because of clouds, had been silenced by a quite definite glance from her dear Reginald. She made the best of matters by chatting easily with Eileen and May Leslie.

"By the way," she said suddenly, "what has become of Betty?"

No one knew. Betty had come with her from the drawing-room when Eileen's arrival startled the household. She had merely gripped John's hand without a word, and then listened to the rapid consultation and flow of orders. Lady Lansing did not remember seeing her afterwards.

Mr. Timms was appealed to. He coughed nervously, said he would make inquiries, and vanished. At that, Mary Lansing took thought, but, being a kindly soul, said nothing. The butler returned with a strange story. A young gardener, who at times deputized as a gillie when the moors were being shot, having occasion to go to his room for an extra torch, had found Miss Bridgnorth there, and was told in no gentle terms to make himself scarce.

So he occupied a strategic position on a staircase, and, within a very few minutes, saw a sturdy figure flit past arrayed in his cap, shooting coat, knickers, leggings and boots. The said figure was carrying a bundle of feminine garments; being a thorough Scot, he simply went for the lamp, and said nothin to any one about Miss Betty's masquerading.

The butler told his story with commendable reserve. He made only one slip.

"It must have been Miss Betty who brought the stretcher," he said. "I wondered at the time who it was, but it seemed all right, miladi, and I could hardly interfere."

"Of course not, Timms," was the smiling comment. "In the midst of all this excitement the marvel is that you noticed even so much. . . . Eileen, where were your sharp eyes?"

"Glued on Car Number One!" said May promptly. "I guess mine were, too. . . . Shall I call you Eileen right away? We're dyed-in-the-wool friends, really. I heard of you first in Edmonton. That boy of yours is the truest thing ever. I tried to snatch him up, but—oh, my!—didn't he hand me the frozen mitt? Not that Arthur Frensham isn't more in my class. I can keep him within the white line without a touch on the brake, an' so can you with John, I'm sure. On the whole, the selection committee for the two-seater Life Stakes couldn't have paired us off better!"

[Copyright: 1926: By Louis Tracy.]

[Continued Monday.]

Ravinia Hears Opera of Real Grand Old Kind

Five Remarkable Voices Heard in "Il Trovatore."

BY EDWARD MOORE.

It was a grand occasion, this performance of "Il Trovatore" at Ravinia last night. This was opera of the real grand old kind, with no nonsense about acting or psychology or any other of the heresies that have crept into modern music drama.

Every one of the five principals had his or her chance to come down to the footlights, stand with heels together, make a magnificent gesture and sing with all the fervor that lay in a quite remarkable collection of vocal chords. Who could ask for anything better?

For that matter, why try to ask for anything better? When full sized tunes raise their quivering lengths to the summer stars, every one is happy, audience and artists alike, and far be it from the music department of this newspaper to hint that "Il Trovatore" is an interesting specimen in the gallery of antiques.

No one, even the most captious, could have found fault with the performance, for there were four and at times five stunning voices to take part in the unfolding of this most mysterious drama. Virgilio Lazzari started the proceedings by telling a story of intense interest to the male glee club, who responded with the proper exclamations.

After Mr. Lazzari had answered his set of well deserved curtain calls the new scene disclosed Elizabeth Rethberg, Giovanni Martinelli, and Giuseppe Danise, and here was a trio that Verdi himself might well have been glad to hear sing his score.

Yet another scene, and Ina Bourskaya, sitting in the midst of the open air electric shop, discoursed movingly on the subject of mixing the babies in the cradle. The music for this scene runs both low and high, and the low was rather deep for her voice, but her brilliant upper voice together with her altogether striking makeup created an impressive scene.

So it went. If there was not a full throated solo there was a full throated duet or still more full throated trio, with occasional incursions by the admirable chorus, all with four square tunes and lots of brilliant, high notes. As I just said, it was a grand occasion.

Historic Pageant to Aid Unfortunate Youngsters of City

If the climate had been as warm one hundred fifty years ago in Lexington, Concord, Boston, and Yorktown, New England, as it is these July days of 1926 in Chicago, Ill., and if there had been as many thousands of little children suffering with the heat in that vicinity as there are lining the byways of this city, what do you suppose George Washington would have done about it?

His methods might not be precisely along the lines that conjecture would map out, from this length of time and distance, but one thing is certain. He would have done his best to help them out, even if he had to defer the winning of the Revolutionary war while he accomplished it.

Gallant George Washington isn't here to help, but through the efficacy of his revered memory, aid is coming to the youngsters in those stuffy, airless little rooms down back o' the yards, along the west and north and the south side streets which the poor have claimed for their own.

The entire cast of 1,000 persons presenting the patriotic pageant, "1776," at the Lincoln Park arena, Sheridan road, Waveland avenue and Grace street, all the thousands of dollars worth of scenery, the entire "props" of the production, and the thousands of dollars worth of fireworks making up the spectacle have been placed at the command of THE TRIBUNE free ice and the Camp Algonquin funds for Monday evening's performance.

Tickets are on sale at the Garrick theater lobby, the arena, and at leading hotels and box offices. Admittance is fifty cents and one dollar, plus tax. The tickets you buy will furnish grateful relief to one or more uncomfortable little child, and from your own sensation of righteousness will come an opportunity for some real enjoyment of an excellent show.

An additional two dozen bathing suits reached THE TRIBUNE yesterday for Camp Algonquin, in answer to an appeal relating the shortage that was causing grief to youngsters there. Zimmerman and Spiegel, bathing suit manufacturers of 320 South Franklin street, are the donors of the most recent collection which will furnish many happy hours for the small wards of the camp.

What's Doing Today.

MUSIC.

"Love of Three Kings."—Opera ..... Ravinia

PICNIC.

University of Wisconsin Club .... Ravinia

MEETINGS.

Auto Stained Glass Association ....Great Northern

Delta Zeta Sorority ....Morrison

Railway Business Woman's Association Dinner ....Edgewater Beach

LUNCHEONS.

Kappa Delta Sorority ...Stevens' Restaurant

Phi Kappa Sigma Fraternity ....Marshall Field Grill

The Inquiring Reporter

Every Day He Asks Five Persons, Picked at Random, a Question.

The Tribune will pay $5 for each question accepted for the Inquiring Reporter to ask. Send name and address with your question to "The Inquiring Reporter," Chicago Tribune. For today's question William J. Feimer, 1756 Clybourn avenue, was awarded $5.

The Question.

Do murder trials interest you?

Where Asked.

Clark street at Randolph.

The Answers.

Joseph J. Mansolf, 4422 North Robey street, accountant.—Not much. I am too busy to read anything except in a general way. The way things are now in murder trials one man goes free and the other goes over the top. They should be more consistent in their murder verdicts. There would be less crime.

Miss Mary Eithner, 436 Rush street, home girl.—Yes, I am. I like to see if they get what I think is a square deal. In the past the trial was the thing; now it is the trial and the uncertainty of the verdict, which of course makes it doubly interesting. The criminals' characters are an interesting study also.

Miss Agnes Machway, 5639 Washington boulevard, insurance.—Positively not. There are much more interesting and instructive articles on every page of the newspapers, to say nothing of the really worth while articles in our very fine weekly and monthly magazines. Life is too short to waste time reading sensational things.

N. M. Thompson, 432 North State street, manager—Yes, we are interested in most cases, but we seldom have either the time or the inclination to read the full, and usually morbid, details. These trials are interesting, however, to any one concerned in seeing how justice is administered.

Miss Catherine Carroll, 5525 South Green street, clerk.—They are. I would like to attend the trials, but not being able to do so I follow them in the newspapers. I like to study the person on trial and place myself in his place, trying to account for his actions—and the end of it all.

Hotel Chef Put Among World's Best Diplomats

Paris Editor, Guest Here, Makes Rating.

BY GENEVIEVE FORBES HERRICK.

Well seasoned croquettes are more than coronets; a successful head waiter has it all over an international diplomat and the world's best peace propaganda is a good dinner in a foreign country.

Dr. Marcel Knecht, general secretary of Le Matin of Paris and chairman of the French press mission to the United States, charted out this appetizing tribute to American hostelries in his speech yesterday at the luncheon which the Chicago Hotel Men's association tendered him and M. Leon Renier, vice chairman of the mission, at the Congress hotel.

The hotel, the French journalist pointed out, is the keystone in a big arch that starts with the farmer and keeps on going to the costumer, the jeweler, the perfumer.

"The modern hotel," Dr. Knecht declared, "is a permanent exhibition of art and beauty. It is one of the most important industries in your country and in my country. It helps the farmer, the small grower, the truck gardener.

"Reflect, too, on the way it interlocks with other industries which, in a large measure, are dependent upon it. The de luxe industries, the industries of fashion, of silver, of jewels, of furniture—they all owe a debt to the hotel business."

Even the small, less social and more commercial hotels in the smaller towns of the middle west are doing their share of civic welfare, the Parisian visitor maintained.

Then the head waiter, characterized as the man who, before the war, was "not understood," came in for his share of praise.

"The successful head waiter," said the speaker, "must have a knowledge of psychology; he must have international information regarding tastes and customs; he must understand the social life; above all, he must be possessed of tact.

"And when a man has been a successful chef, then head waiter, then hotel manager, he can, indeed, go into almost any other big industrial job. He is particularly fitted for international life, for the position of diplomat."

Going from the general to the particular, Dr. Knecht, at the conclusion of the elaborate luncheon, gave a verbal bouquet to the Congress hotel chef, M. Lucien Raymond, "a countryman of mine."

Later he presented, on behalf of Antoine Durafour, French minister of labor and health, three gold and two bronze crosses of social welfare. Ben P. Branham of Chicago, editor and publisher of Hotel Bulletin, received a gold cross. So did Eugene Eppley of Omaha and Dick R. Lane of Davenport, Ia. The bronze crosses were conferred upon Irving Medlar, Omaha, and Barney Allis, Kansas City.

* *

Sex Drama Is on Wane, Says Hartley Manners

New York, July 16.—(AP)—The sex drama has now reached a point where "one good sound normal play would end the period of lasciviousness," in the opinion of Hartley Manners, English playwright and producer.

Mr. Manners arrived today on the Mauretania with his wife, Laurette Taylor. He said he had neither written nor produced any plays for the last two years because he would not compete wth sex plays. Miss Taylor took exception to her husband's criticism of the sex drama.

"It's hardly fair, Hartley," she said, "when I am to appear in one."

BEG YOUR PARDON!

In the story of the arrest of James Crisius in THE TRIBUNE on July 14 Crisius was quoted as saying that he lost his thumb while in the employ of the American Flange and Manufacturing company and working on a machine that was known to be defective. The Illinois Manufacturers' association states that the machine was in good shape, well protected and is still in operation; that Crisius was compensated for his injury in accordance with the Workmen's Compensation Act of Illinois.

An Associated Press dispatch from New York, printed in THE TRIBUNE yesterday, said the Rockefeller Foundation found that 21 million persons die annually of malaria. The figures were wrong. It should have been two million.

Anthems to Replace Jazz Church Music at Des Plaines Meeting

BY THE REV. W. B. NORTON.

Ragtime and jazz in music are doomed at the Des Plaines camp meeting, which began last evening its sixty-seventh annual session on the historic camp ground just south of the village of Des Plaines. The meeting is under Methodist auspices, and during the next eight days will bring together many leaders of the church, both clergy and laity.

Earl Harper of Auburndale, Mass., an acknowledged authority on church music, not only at Methodist camp grounds, but in university centers of other denominations, announced he was prepared to drill the representatives of Chicago choirs so that by the end of the camp an entire oratorio can be produced.

"Under similar circumstances as we have here at Des Plaines," he said, "we have presented 'The Messiah,' 'The Holy City,' and other oratorios."

Mr. Harper illustrated his idea of good music and how to render it by a drill in which all the audience took part. He said he intended to apply the high standard of music to the children whom he will drill today at 9 o'clock. Instead of teaching them to sing "Jesus wants me for a sunbeam" and "Brighten the corner where you are," he announced he would teach the children to sing anthems.

The devotional meetings last evening were led by the Rev. James O'May, pastor of Sheridan Road church, and the Rev. J. Hastie Odgers, district superintendent of the Chicago Northern district. The Rev. F. F. Farmiloe, nearly 80 years old, who will conduct a Bible hour every morning at 9:30, declared as he made his announcements, "I'm not an old man, I'm simply mature. Moreover, I never expect to die. Some day I will lay aside this body, but I expect to go on living through all eternity."

After the sermons a bonfire was kindled and under the leadership of Chester Lewis, who will have charge of the boys' work at the camp, emblems were distributed to boys who had earned them by excellence in devotions, educational tests, or in physical prowess.

Today will be all nations day. Dr. John Thompson, pastor of the Chicago temple, will preach at 10:30. Mr. Harper and four Chicago pastors will speak in the afternoon and the Rev. Robert Stephenson, pastor of Halsted Street Institutional church, will preach in the evening. Tomorrow it is expected 8,000 to 10,000 will be on the grounds.

German Methodists will begin their annual meeting today at the camp ground at Berger, Ill. The first days will be under the direction of the Epworth league and will be in the nature of an institute. This will be followed by the regular camp meeting. The dean of the institute will be Dr. A. J. Loeppert.

* *

Honor Jugo-Slav Consul at Farewell Banquet Tonight

Dr. Boudijar Peuritch, for the last few years the Jugo-Slav general consul here, will be honored with a farewell dinner at the La Salle hotel tonight, at which leaders of the Serbs from all parts of the middle west will be present. About 200 guests are expected for the dinner. Congressman Henry R. Rathbone will be one of the speakers. Dr. Peuritch will leave tomorrow for New York to sail for Belgrade July 24, to report at the ministry of foreign affairs.

OCEAN STEAMSHIP MOVEMENTS.

Arrived	At	From
Mauretania	New York	Southampton.
Carinthia	Trondhjem	New York
Carmania	London	New York
Geo. Washington	Bremen	New York
Chicago	Bordeaux	New York.
Pres. Garfield	Genoa	Manila.
Sailed	**From**	**To**
Orca	New York	Southampton
Drottningholm	New York	Gothenburg
Frederick VII	Copenhagen	New York
Pan America	Buenos Aires	New York
Bremen	Queenstown	New York.
Pres. Harding	Queenstown	New York.

Don't be Without The Tribune While You're Away!

You don't have to miss a single issue! The Daily Tribune (6 days a week) will be mailed to you anywhere in Illinois, Indiana, Michigan, Iowa or Wisconsin for 50 cents a month.

Simply write The Tribune, enclosing remittance, or notify your carrier.

Horses Spill Women Riders at Ft. Sheridan

Thrills Put in Opening of Army Show.

(Picture on back page.)

Several exciting and near-serious spills in the ladies' hunter class marked the opening of the Fort Sheridan horse show yesterday afternoon. Miss Janet Chase, who rode two of the four placing horses in the event, had bad luck with her own mount, Cynthiana, and went down at the first jump. Also having difficulties with the same barrier were Miss Alicia Patterson, who rode her own mares, Rosette and Bozette, and Mrs. Thorne Donnelley's Bright Morning, and one of the out of town exhibitors, Miss Constance Mariner, who rode Happy Boy.

Libby Chase, who was awarded the blue ribbon for her performance on Briarwood from the E. J. Lehmann stables, also rode several of the entries in this event and further established her reputation for being one of the best horsewomen around. Mrs. William E. Swift, who has not been seen in the ring of late years, rode her own horse, Strikebreaker, and was the only woman in the show riding side saddle. Miss Helen Blair, the William McCormick Blair's 14 year old daughter, comported herself with credit on Mrs. Howard Linn's Lapin Agile and on Mrs. Lowell Chapin's Gray Miss.

The children's horsemanship class was an interesting and closely contested event, which drew the interest and applause of the grand stands.

An interested group of society folk who occupied one of the scarlet, red, and yellow garlanded boxes included Mrs. Austin Niblack, her guest, Mrs. P. L. Girault; Mrs. Thorne Donnelley, Mrs. Wayne Chatfield-Taylor, Mrs. J. Andrews King, who was attired in a dark covert cloth habit, awaiting her turn to appear in the ring, and Mrs. James Minotto.

Miss Jane Morton, Mrs. William C. Hubbard, and Miss Janet Pauling occupied a box together. Miss Morton was in white pongee, with a small white visca hat; Mrs. Hubbard was in a navy blue suit, and Miss Pauling wore lavender crêpe and a rose colored hat.

The Benjamin Leslie Behrs viewed the proceedings from the depths of their big car. They had as their guests, the Joseph T. Bowens Jr. and a group of their respective youngsters. Also watching the ring from the vantage point of the parking space were J. Dorr Bradley and his daughter, Mrs. Benjamin Carpenter Jr., Mrs. William McCormick Blair, Mrs. Thomas H. Cowles, and the John R. Thompsons Jr., who had their two little girls with them.

Other society folk at the railing or in boxes included Robert G. McGann and his sub-deb daughter, Miss Grace McGann, who wore a huge red hat with her white sports costume; Mrs. James M. Hopkins Jr., Mrs. Ralph R. Richardson and her daughter, Miss Bluford Richardson; Mrs. Chauncey McCormick, Mrs. Robert Caldwell, Mrs. R. R. McCormick, Austin H. Niblack, Mrs. Benjamin H. Marshall and her daughter, Miss Betty Marshall; Miss Joan Stuart, Mrs. Lawrence Whiting, who was much interested in the prowess of her children; Mrs. Martin Insull, Mrs. Howard Linn, and Mrs. Scott Durand.

Results in the various classes follow:

Best turned out trooper's mount—Won by Snowball; owner, Troop A, 24th cavalry.

Saddle horse under 15.2—Won by Dorothy Pope; owner, Raymond T. Smith.

Pony tandems—Won by Harbrough Charm; owner, George Strom Sr.

Officers' chargers—Won by Montaroy; owner, Maj. William W. West.

Road hacks—Won by Golden Butterfly; owner, Miss Eleanor Steinson.

Saddle horses, five gaited—Won by Loretta B.; owner, S. O. Johnson.

Troopers' jumping—Won by Chicken; owner, Capt. T. W. Ligon.

Lightweight hunters—Won by Great Scott; owner, O. W. Lehmann.

Novice hunter, amateur rider—Won by Slipper; owner, Miss Frances Hamill.

Saddle horse 15.2 and over—Won by Southern Melody; owner, Mrs. E. L. Swikard.

Troopers' mounts—Won by Spud; owner, Troop A, 14th cavalry.

Pairs of jumpers—Won by Birchwood and White Oak; owner, E. J. Lehmann.

Children's horsemanship class—Won by Dorothy Pope; owner, Raymond T. Smith.

Polo pony, bending race—Won by Lexington; owner, Lieut. C. E. Steele.

Harness pony pairs—Won by High Explosive; owner, George Strom Sr.

Four line mule teams—Won by team No. 1; owner, service company, 2d infantry.

Ladies' hunters—Won by Birchwood; owner, E. J. Lehmann.

Harness horses, singles—Won by Leading Article; owner, John R. Thompson.

Jumping class, time counting—Won by June Night; owner, George Strom Jr.

The show will be continued today.

SIMPLE EXERCISES FOR THE HOME

Looking Back on Happiness Always Seems to Magnify It

BY DORIS BLAKE.

Are you happy now? Or, are you one of those individuals who says: "I didn't realize it then, but that was the happiest time of my life. I can see it now, looking back."

The speaker is middle aged. perhaps. and harassed; or getting old and lonely. Or, she still may be young, but has left her girlhood and happy memories behind her. Anyway, she looks back and says: "How happy I was then, if I had only realized it!"

A writer in an English journal says life would be a so much happier adventure if we could only recognize happiness at the time.

"What is she looking back to?" queries the English writer. "School girl days at home, perhaps, when she ran in radiant spirit to help get tea ready and amuse the younger ones, or picnics, or wearing the best clothes on Sunday. They were happy days, but then she never thought about whether she was happy or not. She grumbled about having to go to the store, objected to having to help cut sandwiches for the picnic, wept bitterly when it rained on Sunday and she wasn't allowed to wear her new hat. Yet now, in retrospect, she forgets all that and knows those were happy days."

And the middle aged woman whose grown sons and daughters leave their rooms untidy, or bring home friends she doesn't much care for, or seem sometimes never to remember their mother and all she has done for them—she looks back to the days when they were babies. "They were such darlings! I was so happy then," she thinks, remembering how proudly she used to wheel their carriage down the street with baby in it in her little pink bonnet, and Junior staggering along beside her. She doesn't remember how her back ached in those days, how she seemed to be always washing, how impatient she got of Junior's slow toddling steps when he would walk and she wanted to get home to put the dinner on. She forgets all that and remembers only what cause she had for happiness.

So it goes, all through life, if we let it, always thinking of the happy days that were. or the happy days to come,

HAROLD TEEN—OH, YOU MUST NOT COME OVER!

EMBARRASSING MOMENTS

A Freak.

I was trying on hats. I remarked to my friend as I took off a black hat, "Heavens! This hat sure is a freak!"

"Pardon me," said the woman standing next to me, "that's my hat."

I made a quick exit. D. D.

Taken for a Waiter.

After attending a formal dance a few nights ago I took my girl friend to a midnight restaurant for something to eat. Things had been progressing wonderfully all evening and I was beginning to think that I was making a big hit. When we were ready to leave I rose, rather self-conscious in my new tuxedo, and started for my companion's wrap.

Just then I noticed an elderly man beckoning to me. Thinking I must have met him somewhere, I stepped over to his side. Then, in the full hearing of a dozen people, including my girl friend, he said, "Please get me some more butter." H. W. H.

The Tribune will pay $1 for every letter published on "The Most Embarrassing Moment of My Life." Address Embarrassing Moments, Chicago Tribune. Write on one side of the paper. No manuscript returned.

Bright Sayings of the Children

"Didja have a good time yesterday at the party, Jim?" Freddie asked his cousin.

"I'll say I did," answered Jim. "Ain't been hungry yet." P. Mc.

Carol's big brother graduated recently and his diploma interested the child. The other day she had occasion to go to a doctor's office. On the office wall there were many framed diplomas. The child noticed them and said, "Doctor, you certainly have a lot of pretty educations, haven't you?" P. A. S.

The Tribune will pay $5 for each childish saying printed. The story told must never have been printed in any magazine or paper. It is not possible to acknowledge or return unavailable contributions. Write on one side of the paper. Address bright sayings to Aunty Bee, The Tribune, Chicago.

BEAUTY ANSWERS

BY ANTOINETTE DONNELLY.

MOTHER: ADVICE AS TO THE diet for a child suffering from eczema and the treatment necessary should be given by a physician after he has examined her and determined the cause. Arrange to have her examined by your doctor.

M. G.: ITCHING IS USUALLY ACcompanied by a dry skin. Keep the body well greased with a bland oil, such as olive oil. If the condition does not clear up shortly, it would be advisable to have your physician determine the cause.

now PEP comes in boxes
Power in a package. PEP brings you health and great flavor. Contains bran.
Kellogg's PEP
THE PEPPY BRAN FOOD

Colors the Hair But Not Its Surface
PERFECT replication of color in gray hair cannot be accomplished, unless the hair's outer surface is left clear, softly translucent. Which means that such an accomplishment can be arrived at only by Notox, the scientific coloring. The principle of Notox departs from that of old-fashioned restorers and follows nature's way.
It places pigment in the inner thread of the hair, beneath the natural ...
Notox is sold and applied in beauty shops; also sold by drug and department stores. The makers of Notox will, upon request, recommend a shop where you may have Notox expertly applied.
NOTOX
Colors Hair Inside, as Nature ...
INECTO, INC. ... N. Y.

MOTION PICTURES DOWNTOWN

WARNER'S ORPHEUM STATE at MONROE 8:30 a.m. till MIDNITE
An Outstanding Event in the World of Amusements.
WARNER BROS. present an Ernst Lubitsch PRODUCTION "So This is Paris" with MONTE BLUE and PATSY RUTH MILLER
It's an Effervescent, Delightfully Gay and Sparkling Satire on Married Life in the Exotic French Capital

JONES, LINICK & SCHAEFER RIALTO 11 TO 11—VODVIL PHOTOPLAYS STATE at VAN BUREN
—ALL STAR SHOW— BEGINNING MONDAY SID HALL AND HIS MUSICAL CREW
Feature Picture—First Showing "BUSINESS of LOVE" Edward Horton Barbara Bedford
COME IN and COOL OFF—70°

RANDOLPH STATE AND RANDOLPH —SECOND BIG WEEK— "THE VOLGA BOATMAN"

CASTLE STATE AT MADISON —EXCLUSIVE CHICAGO SHOWING— RICHARD BARTHELMESS "RANSOM'S FOLLY" Starting Tomorrow REGINALD DENNY "SKINNER'S DRESS SUIT"

NORTH

KEYSTONE 3912 SHERIDAN ROAD Cont. 2 to 11:30 P. M. CHARLES MURRAY GEORGE SIDNEY VERA GORDON "SWEET DADDIES" Matinee Attraction for the Children—Zane Grey's—"Thundering Herd"—Noah Beery

BUCKINGHAM 3319 N. CLARK WM. HAINES BESSIE LOVE—"LOVEY MARY"

MISCELLANEOUS

LUBLINER & TRINZ ORCHESTRA HALL MICHIGAN near JACKSON
The Most Exquisite Picture Ever Screened
Lillian Gish in The "WHITE SISTER" with RONALD COLMAN
"One of the most exquisite photoplays ever screened . . . the power, the beauty, the realism, the pathos of it must strike home!" —MAE TINEE.
Vesuvius in Actual Eruption, a Town Flooded by Water, a Fight on the Algerian Desert!
Continuous from 11 A. M. to 11 P. M.

HARDING MILWAUKEE AND SAWYER
Cecil B. De Mille's Picture Triumph of Storm-Tossed Russia "The VOLGA BOATMAN" With a Colorful Prologue Presenting BEN PALEY and His Orchestra on the Stage for the First Time Also The Royal Russian Sextette
STARTING MONDAY Conway Tearle—Dorothy Mackaill in "The Dancer of Paris" ART KAHN and His Novelty Syncopators in "Art Is Back"

SENATE MADISON AND KEDZIE
Norma Talmadge in "KIKI" with Ronald Colman Art Kahn's Novelty Syncopators in "LAND OF JAZZ" Show Starts at 1 P. M.
STARTING MONDAY Cecil B. De Mille's The Volga Boatman and Ben Paley on the Stage with His Orchestra for the FIRST TIME Also Royal Russian Sextette

PANTHEON Sheridan Rd., Wilson Mat. at 1:30 CECIL B. De MILLE'S "THE VOLGA BOATMAN"
BIOGRAPH 2433 Lincoln Ave. Matinee Daily LON CHANEY in "Outside the Law"
CRAWFORD 19 S. Crawford Ave. Matinee Daily Lillian Rich in "Isle of Retribution"
DEARBORN 40 W. Division St. Mat. Today at 1:30 Percy Marmont in "Miracle of Life"
ELLANTEE Devon and Clark Matinee Daily BESSIE LOVE in "LOVEY MARY"
GROVE Cottage Grove and 76th St. Matinee Daily Paramount Junior Stars in "FASCINATING YOUTH" VAUDEVILLE
KNICKERBOCKER 6217 Broadway Matinee Daily Paramount Junior Stars in "FASCINATING YOUTH"
LAKESIDE 4730 Sheridan Road Matinee Daily Percy Marmont in "Miracle of Life"
MADISON SQ. 4740 Madison St. Matinee Daily Percy Marmont in "Miracle of Life"
MICHIGAN Garfield and Michigan Matinee Daily MAE McAVOY in "MY OLD DUTCH"
OAK PARK Wisconsin Av., 1 blk. "L" Sta.—Mat. Daily BESSIE LOVE in "LOVEY MARY"
PARAMOUNT 2648 Milwaukee Matinee Daily MAE McAVOY in "MY OLD DUTCH"
PERSHING 4614 Lincoln Ave. Matinee Daily MAE McAVOY in "MY OLD DUTCH"
STATE 5816 Madison St. Matinee Daily Lillian Rich in "Isle of Retribution"
VITAGRAPH 3133 Lincoln Ave. Matinee Daily Percy Marmont in "Miracle of Life"
WEST END 121 N. Cicero Ave. Matinee Daily Ernest Torrence in "RAINMAKER"
WILSON Madison and Western Matinee Daily LON CHANEY in "Outside the Law"
WINDSOR Clark and Division Matinee Daily MAE McAVOY in "MY OLD DUTCH"
CHICAGO'S LARGEST THEATRICAL CIRCUIT

MOTION PICTURES DOWNTOWN

WORLD FAMOUS ENTERTAINMENT Orpheum Circuit Vaudeville AT POPULAR PRICES
FLO IRWIN & CO. WELCOME B.P.O.E. HUGHIE CLARK & BAND
JACK GOLDIE REVUE WILLIAMS & KEENE
1 Jolly Thespians Livingstons O'Neal Sisters
CRAIG CAMPBELL BOB LA SALLE
THE GREAT STATE-LAKE THEATRE
EXCLUSIVE FIRST RUN FEATURE PHOTOPLAY
NORMAN KERRY in The LOVE THIEF With GRETA NISSEN
11A.M.-CONTINUOUS-11P.M. ALWAYS 70° COOL

NORTH

NORTH CENTER LINCOLN ROBEY AT IRVING PARK BLVD.
DELIGHTFULLY COOL •NEVER• OVER 70°
NOW PLAYING LAST TIME TODAY!
CECIL B. DE MILLE'S MELODRAMATIC SMASH! "THE VOLGA BOATMAN" WITH A BIG CAST OF SCREEN FAVORITES —ALSO— PANTAGE'S HEADLINE VAUDEVILLE

RIVIERA BROADWAY AT LAWRENCE Orpheum Circuit 1 P.M.-CONTINUOUS-11 P.M.
LONG TACK SAM & CO. FLORRIE LE VERE
Boyle & Della—Chas. Irwin—Others
ON THE SCREEN "Dancer of Paris" Dorothy Mackaill, Conway Tearle
—Starting Tomorrow— Jos. E. Howard and Big Revue Headlining a New Vaudeville Show Photoplay:—"CAT'S PAJAMAS"
Mats. (Ex. Sun.) 30c; Children, 15c —Always Cool and Comfortable—

ON CLARK AT BROADWAY & DIVERSEY DIVERSEY Orpheum Circuit 1 P.M.-CONTINUOUS-11 P.M.
ODIVA & SEALS DERICKSON & BROWN SULLY & HOUGHTON And Other Acts
ON THE SCREEN W. C. FIELDS "IT'S THE OLD ARMY GAME"
—Starting Tomorrow— RICHARD DIX in "SAY IT AGAIN" Also Ralph Pollock and Orchestra Headlining a Big Vaudeville Show
Today, Adults, 25c. Tonite, Adults, 60c —Always Cool and Comfortable!—

HOWARD N. W. L Sta. at Howard St. Mat. Daily 1:30-11:30 P. M. MARION DAVIES "Beverly of Graustark"
ADELPHI 7074 N. CLARK Cont 2 to 11 P. M. H. B. WARNER—"SILENCE"
CLERMONT 3226 N. CLARK ST. Matinee 1 P. M. WALLY WALES "The Fighting Cheat"
JULIAN 918 BELMONT Cont. 1 to 11 P. M. FRED THOMSON—"TWO GUN MAN" Mat. Only—"MOANNA" With Special Cast
LAKE SHORE Broadway at Belmont ESTHER RALSTON JACK HOLT—"THE BLIND GODDESS"
BUGG LINCOLN AND ROBEY Cullen Landis, Pat O'Malley, May McAvoy—"My Old Dutch"
PANORAMA 717 SHERIDAN RD Cont. 6:45 to 11 P. M. BESSIE LOVE IN "LOVEY MARY"
REGENT 6740 SHERIDAN ROAD JOHN PATRICK "THE SOCIAL HIGHWAYMAN"
ARGMORE Argyle and Kenmore CORINNE GRIFFITH—"Mlle Modiste"

MOTION PICTURES NORTH

DE LUXE On Wilson Ave. at 'L' Sta. Cont. 2 to 11 P. M. TOM MIX—"HARD BOILED" Special for Children—Matinee Only "DRIFTING" With All Star Cast
BRYN MAWR Bryn Mawr at "L" Sta. Cont 2 to 11:30 P. M. —BIG 8 UNIT DE LUXE PROGRAM— "NON STOP FLIGHT"—With All Star Cast ALSO SPECIAL STAGE NOVELTY

SOUTH

WOODLAWN 63rd AT DREXEL BARGAIN MATINEE DAILY TODAY! Last Chance to See— CECIL B. DeMILLE Presents The Masterpiece of Cinema Achievement "THE VOLGA BOATMAN" with WILLIAM BOYD ELINOR FAIR JULIA FAYE VICTOR VARCONI THEO. KOSLOFF
—Coming Sunday— NORMAN KERRY "THE LOVE THIEF"

63rd AT BLACKSTONE AVE The New TOWER Orpheum Circuit 1 P.M.-CONTINUOUS-11 P.M.
Vaudeville at 2:45, 7 and 9:15 P. M.
JEAN BEDINI & CO. "A JUGGLING TRAVESTY"
Pablo de Sarto | Inglis & Wilson
BAND OF ALL NATIONS With Stan Mitchell and Flo Eckert
GILBERT & AVERY in a Spectacular New Revue
Photoplay Before and After Vaudeville "THE CAT'S PAJAMAS" Betty Bronson, Ricardo Cortez
—Starting Tomorrow— DOROTHY GISH in "NELL GWYN" Also a New Vaudeville Program
Mats. [Exc. Sun.], 30c; Children, 15c —Always Cool and Comfortable!—

COSMO HALSTED AT 79TH Mat. Daily 1:30 to 12 P. M. PARAMOUNT JR. STARS "FASCINATING YOUTH" MATINEE ONLY WM. S. HART—"TUMBLEWEEDS"
KIMBARK 6240 KIMBARK Eileen Percy Creighton Hale "SHADOW ON THE WALL"
SHAKESPEARE 43RD AND ELLIS Cont. 1:30 to 11:30 DOUBLE FEATURE—MARION DAVIES "BEVERLY OF GRAUSTARK" Also "MOANNA" with special selected cast
HARVARD 63RD AND HARVARD BESSIE LOVE WM. HAINES "LOVEY MARY" Mat Only—Buck Jones—"Man Four Square"
DREXEL 858 E. 63RD STREET MATINEE DAILY CHAS. MURRAY GEO. SIDNEY "SWEET DADDIES"
JACKSON PARK Stony Island at 67th Cont. 2:30-11 P.M. —DOUBLE ATTRACTION— EVELYN BRENT—"THE JADE CUP" Thunder in "PHANTOM of the FOREST"
EMPRESS National Theaters Corp. Halsted Nr. 63rd St. REED HOWES—"The Crack O'Dawn" 3—BIG VAUDEVILLE ACTS—3 —Complete Change of Program Tomorrow—
HIGHWAY 63rd & S. Western Av. Double Feature HOOT GIBSON—"The Man in the Saddle" Also PRISCILLA DEAN and LON CHANEY "OUTSIDE THE LAW"
MARQUETTE 63RD AND KEDZIE DOUBLE FEATURE HOOT GIBSON—"The Man in the Saddle" Also PRISCILLA DEAN and LON CHANEY—"OUTSIDE THE LAW"
VENDOME STATE AT 31ST ST. Marion Davies "BEVERLY OF GRAUSTARK" TATE'S MIDSUMMER FROLIC
HARPER 53rd & Harper Ave. Cont. 2:30 to 11:30 Wm. Haines, Bessie Love—"Lovey Mary" 5—ACTS OF VAUDEVILLE—5
LEXINGTON 1162 E. 63RD ST. MATINEE DAILY TOM MIX—"HARD BOILED"
KENWOOD 1225 E. 47TH ST WM. COLLIER JR. ERNEST TORRENCE—"The Rainmaker"
WINDSOR PARK 2638 E. 75TH ST. CONWAY TEARLE—"The Sporting Lover"
PRAIRIE GARDEN 58th & Prairie Bessie Love, Wm Haines—"Lovey Mary"

MOTION PICTURES SOUTH

NATIONAL THEATRES CORPORATION CAPITOL HALSTED AT 79TH
Now Doors Open 1 P. M. All Shows De Luxe Mat. Prices 15c-35c "THE OTHER WOMAN'S STORY" With Robert Frazer, Alice Calhoun David Torrence On the Stage NEW JAZZ STARS "IN CHINA" With AL SHORT AND HIS BOYS
Monday "IN SPAIN" With Dazzling Senoritas and a Host of New Al Stars and Discoveries —On the Screen— A PERFECT FIT of hilarious laughter is in store for you in "Skinner's Dress Suit" With REGINALD DENNY and Laura La Plante

NATIONAL THEATRES CORPORATION STRATFORD
Betty Bronson, Ricardo Cortez, Theodore Roberts in "The Cat's Pajamas" On the Stage MAURIE HILLBLOM and His STRATFORD SYNCOPATORS With TED LEARY, Master of Ceremonies and 7—Big Stage Hits—7 Red-Hot Charleston Contest Every Friday Night at 9 P. M.
Starting Tomorrow DOROTHY GISH "Nell Gwyn"

NATIONAL THEATRES CORPORATION JEFFERY 71ST AND JEFFERY AVE
Continuous—2 P. M. to 12 CHARLES MURRAY GEORGE SYDNEY "SWEET DADDIES" Big Stage Show!

CHATHAM Cottage Grove Nr. 75th MATINEE DAILY FRED THOMPSON "THE TWO GUN MAN"
HAMILTON 71ST AND PAXTON EVELYN BRENT—"THE JADE CUP"
VERNON 61ST AND VERNON GILDA GRAY IN "MOANNA"

NORTHWEST

ASCHER'S NEW TERMINAL LAWRENCE AT SPAULDING
Mats. to 6:30 (Ex.Sun.,Hol.),25c. Child., 10c George O'Brien in "The Silver Treasure" The 7 Jolson Girls, late of Al Jolson's "Kid Boots," in Syncopation of Steps and Songs.
CRYSTAL North Ave., Nr. California Continuous 1:30 to 11:30 BESSIE LOVE WM. COLLIER JR. "THE RAINMAKER" Gang Comedy—"UNCLE TOM'S UNCLE"
TIFFIN NORTH AVE. AT KARLOV ERNEST TORRENCE WM. COLLIER JR. "THE RAINMAKER" Our Gang—"UNCLE TOM'S UNCLE"
RIVOLI ELSTON-CRAWFORD-MONTROSE —DOUBLE FEATURE PROGRAM— MAY McAVOY PAT O'MALLEY "MY OLD DUTCH" RICHARD TALMADGE "THE BETTER MAN" OUR GANG COMEDY
COMMODORE 3105 Irving Park Blvd. Phone Juniper 4048 CONTINUOUS 2 TO 11 P. M. PAT O'MALLEY MAY McAVOY "MY OLD DUTCH" ALSO BIG SPECIAL REQUEST "THE COHENS AND KELLYS"
MILFORD Crawford at Milwaukee PRISCILLA DEAN LON CHANEY "Outside the Law"
IRVING Irving and Crawford Double Feature Day FRED THOMSON—"TWO GUN MAN" EILEEN PERCY—"RACEWILD"
BILTMORE DIVISION & ROBEY "Fighting Hearts", No. 8 Bessie Love-Wm. Haines—"Lovey Mary"
METRO LAWRENCE AT SPAULDING Jack London's "MORGANSON'S FINISH"

MOTION PICTURES MISCELLANEOUS

Balaban & Katz Theatres
WELCOME B. P. O. E.—No visit to Chicago is complete without the surpassing experience of visiting B. & K. theatres. Special shows and cool comfort await you.

CHICAGO RANDOLPH STATE ST. LAKE
Now! Her Funniest! COLLEEN MOORE in "ELLA CINDERS" with LLOYD HUGHES. A rural lass in Hollywood! "THE CHARLESTON REVUE" Nation's Charleston champs competing on stage.
Monday LON CHANEY—LOIS MORAN Owen Moore—H. B. Walthall in "THE ROAD TO MANDALAY" Breathless Romance in Sinister Singapore! On Stage—Fiery Dancers and Serenaders in "SPANISH NIGHTS"

ROOSEVELT STATE ST. near WASHINGTON Cont. from 9:30 A. M.
Now 2nd week! LILLIAN GISH - JOHN GILBERT RENEE ADOREE - KARL DANE - ROY D'ARCY in "La Bohéme"
Bohemia—where love and genius flame; where the saddest are gay! See this great picture by the creator of "THE BIG PARADE," King Vidor.

McVICKERS MADISON near STATE STREET
Now! RALPH WILLIAMS and McVICKERS JAZZ JESTERS IN "CRYSTAL NIGHT CLUB" Dazzling Carnival of Jazz LYDIA HARRIS Wells and Winthrop—Bay Sisters Yaquina and Co.—Mrs. Crawford BEN LYON MAY McAVOY "THE SAVAGE" Caveman Romance!
Monday! Next week you'll see the Sunny Side of Life with Big Boy Williams in "THE CAVE INN" MILTON SILLS, GERTRUDE OLMSTEAD in "PUPPETS"—Love in a new Setting.

ORIENTAL RANDOLPH near STATE
Now! PAUL ASH The Gang Raises the Roof of "THE HOUSE THAT JAZZ BUILT" —It's Jazz Heated! Beatrice Gardell Steppin' High! "THE WISE GUY" Betty Compson—Mary Astor James Kirkwood—Mary Carr
Monday Summer "Heatless" Hot Jazz! "UP AND AT 'EM!" Cool Off in This Icy-Hot Melody! Clara Bow—Ernest Torrence—Percy Marmont SINCLAIR LEWIS' "MANTRAP" A Flapper "ROUGHING IT"

UPTOWN BROADWAY at LAWRENCE
Now! BENNIE KRUEGER With His Orchestra and New Jazz Stars MILTON WATSON Auriole Craven, Cy Landery, Jack North Lois Moran-Louise Dresser-Noah Beery REX BEACH'S "PADLOCKED" On Stage—"DANCE OF JOY"
Monday Here She Comes! The NEW NORMA! NORMA TALMADGE in "KIKI" With RONALD COLMAN She Winks, Weeps, kicks — and loves! GUS EDWARDS' Stageful of Farm Flappers "THE GINGHAM REVUE"

TIVOLI COTTAGE GROVE AVE. at 63rd ST.
Now! NORMA TALMADGE in "KIKI" With Ronald Colman You never saw Norma like this before! —On Stage— GUS EWARDS' "GINGHAM REVUE"
Monday BENNIE KRUEGER On the stage With His Orchestra and MILTON WATSON the screen romance "DANCER OF PARIS" Dorothy Mackaill Conway Tearle "CHARLESTON REVUE" 10 National Champs

NORSHORE HOWARD AVE west of "L" near CLARK
A Balaban & Katz Theatre for Evanston and the Great North Shore
You'll Win Laughs if you see this giggle-derby! JOHNNY HINES "THE BROWN DERBY" — On the Stage — SIGNOR FRISCOE and his GUATEMALAN ENSEMBLE Miss DORIS MORELLE Favorite Opera Soprano Screen & Musical Specialties
Doors open 1:30 p. m. Special matinee price to 6 p. m. De luxe matinee performance 3:15 p. m.

CENTRAL PARK ROOSEVELT ROAD & CENTRAL PARK
—Last Times Today— George Sidney, Vera Gordon "SWEET DADDIES" —THURSDAY, JULY 22— SENSATIONAL NEW POLICY Huge, fast stage production with SAMMY KAHN & HIS ORCHESTRA

WEST

BROADWAY STRAND Roosevelt Rd. at Paulina MARY CARR CULLEN LANDIS "EASY MONEY" JACK STANLEY'S REQUEST NITE
THALIA 1215-25 W. 18TH ST. MATINEE DAILY CONWAY TEARLE BARBARA BEDFORD "THE SPORTING LOVER"—Also Vaudeville
MARSHALL SQ. 22d-Marshall Blvd Doors Open 1:30 BOBBIES' COLLEGIANS—REQUEST NITE Also "THE NON-STOP FLIGHT"—Star Cast
SAVOY 4346 W. MADISON BUCK JONES—"A MAN FOUR SQUARE"
KEDZIE ANNEX 3210 W. MADISON "BUSINESS OF LOVE"—All Star Cast
MADLIN MADISON NR. LINCOLN SEENA OWEN JOSEPH SCHILDKRAUT—"Shipwrecked"
ASHLAND Madison Nr. Ashland GEORGE O'BRIEN—"The Silver Treasure"
MANOR 5608 W. NORTH AVE. Radio Revue Nite PERCY MARMONT—"Miracle of Love"

AUSTIN

AMBASSADOR 5825 DIVISION AUSTIN BLVD.
—Photoplay— TOM MIX Helen Chadwick "HARD BOILED" —Stage Show— RALPH HOLLINGSWORTH and His Californians Mack Dagnova Murray & La Vere
PARK LAKE ST. AT AUSTIN CORINNE GRIFFITH—"Mlle. Modiste"
IRIS 5743-47 CHICAGO AVE 3—Acts Vaudeville—3 and Ernest Torrence—"The Rainmaker"
PLAISANCE 466 N. Parkside at Lake Street—Mat. Today EILEEN PERCY—"RACEWILD"

SOUTHWEST

BRIGHTON 42D ST. & ARCHER AV. Matinee and Night FRED THOMSON—"TWO GUN MAN"

MAYWOOD

LIDO THEATER ... MAYWOOD LON CHANEY PRISCILLA DEAN "OUTSIDE THE LAW" "OUR GANG" Comedy

EVANSTON

NEW EVANSTON MATINEE DAILY HUNTLEY GORDON IRENE RICH—"SILKEN SHACKLES" DE LUXE—FAMILY VAUDEVILLE
HOYBURN MATINEE DAILY Paramount Jr. Stars—"Fascinating Youth"

Advertise in The Tribune

Alfred Bakers to Resume Residence in This Part of World

BY NANCY R——.

It's beginning to look as if the Alfred Bakers were going to spend most of their time in this part of the world after all. Last spring their many friends here bade them adieu for what promised to be a prolonged absence abroad; there was even a rumor that they would live in Europe. But being good Americans, they have found that this country suits them best, and now they're homeward bound.

Mr. Baker is already here; he returned to Chicago recently and opened his Lake Forest house, where he is settled and ready to receive Mrs. Baker, who sails for these shores on the twenty-fourth of the month. Miss Mary Baker is remaining abroad with a chaperon; she is giving up the charming house at 43 Portland place, London, where she enjoyed such a whirl during the gay London season just past, and will spend the remainder of the summer in Paris or at some smart French watering place.

By the bye, it's being whispered about by the wise ones that she refused England's only bachelor duke—whether she really doesn't want to be a duches, or whether she's waiting to be carried off by some daring Lochinvar remains to be seen. Certainly she enjoys the life in foreign metropolises; perhaps the independence of her own share in it also pleases her.

As for Mr. Baker, I understand he is happy to be at home again. As he's an excellent bridge player, perhaps he was joking when he remarked the other day that what he liked best about London was the courtesy he met while playing bridge in the clubs there; no one remonstrated with him or jumped down his throat when he revoked or otherwise misplayed—apparently no one minded in the least what he did during the game.

* *

Day's News in Society

Lake Forest gardens to be open to the public today offer the last opportunity of the summer to those who would meander in the well kept paths of the estates on the north shore. It is the last of the Lake Forest Garden club's program of open gardens. Mrs. Charles H. Schweppe's great place by the lake with its new swimming pool and its adjoining rock garden is one of the attractions. Mrs. William E. Clow's, which has been substituted for Mrs. De Forest Hulburd's, also has a swimming pool. Mrs. Louis E. Laflin's and Mrs. Augustus A. Carpenter's gardens connect and are prettily laid out. The delphinium and lilies are in bloom now.

Mr. and Mrs. Albert Blake Dick of Lake Forest are to give a dinner and dance for about two hundred this evening for their son and daughter-in-law, Mr. and Mrs. Matthew Dick of Washington, D. C., at their residence. The Dicks are departing the first part of next week after a fortnight's visit in Lake Forest.

Mr. and Mrs. Joseph Leiter's daughter, Nancy, and their son, Thomas, have been playing in the tennis tournament at the Montserrat Country club in the Massachusetts north shore district, as also have Rose and Nancy Whitman, daughters of Mr. and Mrs. Henricks H. Whitman (Adelaide Chatfield-Taylor). Mrs. Harlow D. Higinbotham of Joliet has arrived for her annual July visit with Mr. and Mrs. Richard T. Crane Jr. at their Castle Hill estate at Ipswich, Conn. Mrs. Higinbotham is Mrs. Crane's sister-in-law and has many friends in the north shore colony. Cornelius Crane has taken a party of school friends on a cruise to Newfoundland in his new schooner yacht, Megildis.

Other Chicagoans who have arrived in the north shore towns are Mrs. William H. Beal of Evanston, who has been at Rockport; Mr. and Mrs. David Lane, who have a cottage at Riverview, Gloucester, and Mr. and Mrs. Ralph Calder, who are also at Gloucester.

Word comes from the east that the John Wentworths, who are now residing at 222 East Delaware place, are planning to build in the fall a residence in the fashionable Green Spring Valley outside of Baltimore, Md. Mrs. Wentworth is the former Mrs. Theodore Marburg Jr. of Baltimore, where she was considered one of the most beautiful and important members of the younger set. The McIlvaine girls, daughters of Mr. and Mrs. William B. McIlvaine of Hubbard Woods, Priscilla, who became Mrs. Benjamin A. Brewster II., and Romaine, who is now Mrs. Blanchard Randall, have residences in Green Spring Valley, where much of the hunting, steeplechasing and riding of the smart folk in the east goes on. Mr. and Mrs. Wentworth are to depart on Aug. 20 for an indefinite stay abroad.

Mrs. William E. Swift of Lake Forest is to give a dinner party this evening.

* *

Jobyna Ralston, Film Star, to Wed Hollywood Actor

Los Angeles, Cal., July 16.—[Special.]—Jobyna Ralston, leading woman in films for Harold Lloyd and niece of Judge John Ralston of the Tennessee Scopes trial, today announced her engagement to Richard Arlen, young Hollywood actor.

* *

Benefit for Infirmary.

For the benefit of a fund to purchase a new organ for the Catholic chapel at the Oak Forest infirmary the Superior Players' Dramatic club will present two performances of a three act comedy drama, "For the Love of Johnny," at the St. Augustine auditorium tomorrow afternoon and evening. The first performance will be at 2:30 o'clock and the second at 8:15 in the evening.

$30.70 New York
$11.28 Cleveland
via
NICKEL PLATE ROAD
also
Lowest One Way Fares to other Points East
Thru Sleeping Cars & Coaches
Parlor Car & Dining Car Service
3 Trains leave La Salle St. Station daily 10:40 A.M., 2:40 P.M., 9:00 P.M.
C. A. ASTERLIN, Gen'l West'n Pass. Agt.
Webster Bldg., Chicago Phone Wabash 3540

WINNIE WINKLE, THE BREADWINNER: Who Said Every Knock Was a Boost?

BRIDE

MRS. W. J. TARRANT.
[Koehne Photo.]

Miss Phyllis Hoyt, daughter of Mr. and Mrs. F. B. Hoyt of 4144 Sheridan road, whose marriage to W. J. Tarrant is announced, was one of the early summer brides.

Garden Clubs to Take Flowers to Shut-Ins

To carry from the gardens of Chicago's suburbs to the shut-ins of the city homes, hospitals, and institutions, flowers, fruits, and vegetables which might otherwise be wasted, delegates from ten garden clubs and other organizations who attended a luncheon yesterday in the Palmer House decided to organize a Chicago branch of the National Plant and Fruit Guild.

Mrs. George E. Hill of New York, who came here for the purpose at the invitation of the Wheaton Garden club, called the meeting, and Miss Mary McDowell of Hull House, presided. Besides the garden club representatives, delegates from the Junior league, the Girl Scouts, and social settlements were present. A committee was appointed to nominate officers and committees, on which will be representatives of the social, business and financial interests of the city.

It was decided to begin the work with one deposit station at which flowers will be received, and from which they will be distributed to the recipients. This station will probably be in the Northwestern depot.

* *

Americans in London.

[Chicago Tribune Press Service.]

LONDON, July 16.—American registrants at the London office of THE TRIBUNE today were the Misses Charlotte and Laura Konsbert of Evanston, Ill.; Mr. and Mrs. Morris Howitz of Chicago, and E. M. Davis of Detroit.

WASHINGTON SOCIETY

Washington, D. C., July 16.—[Special.]—The secretary of state and Mrs. Frank B. Kellogg gave a dinner last evening in their suburban home for Mme. de Rudebeck of Sweden, who was here some weeks ago with the party with the crown prince and crown princess of Sweden. She will start in a few days to join the crown prince's party in the far west, her husband being one of his suite.

Representative and Mrs. Fred A. Britten have selected Aug. 1 for their sailing date and will remain in their apartment at Wardman Park hotel until a few days before that. They will be absent two months and Mr. Britten will attend the meeting of the interparliamentary union in Geneva.

Miss Grace Wise of Bridgewater, Va., whose engagement was recently announced to Henry Duft of Chicago, was entertained at a bridge tea yesterday by Miss Eileen Purcell in her Washington home. The wedding of Miss Wise and Mr. Duft will take place Aug. 10 in Bridgewater in the home of her father, H. J. Wise.

Had skin trouble so bad was ashamed to appear in public
Resinol completely healed it

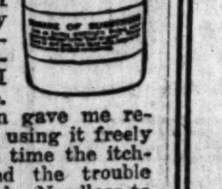

Entriken, Pa., March 4:—"Last summer I had a skin affection on my face, hands and arms. It kept spreading until I could not shave and hated to be seen in public. The itching was very annoying and nothing I tried gave me any relief. A friend recommended your Resinol Ointment and I bought some at once. The first application gave me relief, but I continued using it freely and in a very short time the itching disappeared and the trouble was completely cured. Needless to say, I have great faith in "Resinol" for skin disorders." (Signed) J. H. Ketterman.

Sally Prints List of Her Circus Guests in Tomorrow's Tribune

BY SALLY JOY BROWN.

I expect you're anxious, girls and boys, to see THE TRIBUNE tomorrow and learn who the winners will be for my big party at Ringling Brothers' and Barnum and Bailey's circus next Thursday. I'm not surprised, because the more I hear about the circus, the more I realize what a glorious afternoon we'll have.

I want to tell you about the two elephants, John and Queen, as one of the details of the big show. Do you know they wear almost the most expensive collections of ostrich plumes ever made—more than a hundred wonderful plumes in the headdress of each elephant? Then there's the clown band on stilts, the midget fire brigade, the bear that skates, the seals juggling lighted torches, the acrobats, and all the rest. All together, it's going to be one of the grandest circuses ever.

And whether or not you win an invitation to the circus, you'll like the next party we're going to have, I can promise you. It's the sort of fun few get the chance to have and there's a new surprise in it that you'll all like, I know. So watch for Sunday's paper.

Here are two of the winning circus letters:

"The circus grounds, swarms of people, gaily draped stalls, laden with pink lemonade and crunchy peanuts! The rasping cries of the side show man with his calls of 'Ladies and Gents, right this way, one dime, two nickels, to see the eight world wonders! Right this way!' And this year, there is just a world of new attractions—things to see and enjoy. A circus party is the jolliest kind of a party and I sincerely hope I will be one of the hundred lucky children."

"'Ray! for the circus is coming to town—coming with elephants, tigers, lions, seals, monkeys and, O, so many more attractions. We'll see the side shows and the Congress of Strange People. We'll see the dwarfs, giants, fat people, the 'Men from Mars' and lots of others. We'll see the menagerie with its dozens of trained animal acts, hundreds of acrobats, wire walkers, and trapeze performers, its fine clowns and what I want to see most of all—the Wild West Show. I've never seen a circus and I want to be one of the hundred lucky winners. Won't you let me come along with you?"

WEDDING

Miss Elizabeth Small, daughter of Mr. and Mrs. Ralph D. Small of 170 East Pearson street, today is to become the bride of Theodore De Witt Matthiessen, son of Mr. and Mrs. Frank Matthiessen. The ceremony is to be performed at 4:30 o'clock at the St. James Episcopal church chapel and is to be followed by a reception at the Small residence. Only relatives and the most intimate friends are to be present.

Miss Small, who is to be attended by Miss Jean Stevens and Miss Ann Small as bridesmaids, and by Miss Jean, Miss Dorothy, and Miss Barbara Matthiessen as flower girls, is to wear white chiffon with a bodice of pearls. Her tulle veil is to be surmounted by a coronet of lace from her mother's bridal gown and she is to carry lilies of the valley, gardenias, and white sweet peas. The attendants are to wear peach-colored chiffon with hats and slippers of delphinium blue and are to carry bouquets of delphinium and butterfly roses.

Richard Matthiessen is to be the best man and Ira Matthiessen, Frank Matthiessen Jr., and Clinton Tole of New York City are to usher. After a three months' honeymoon abroad Mr. Matthiessen and his bride are to reside in New York City.

JINGLETS

Business Women Elect Miss Phillips President

Des Moines, Ia., July 16.—(AP)—Miss Lena Madsen Phillips, attorney of New York City, was elected president of the National Federation of Business and Professional Women at the closing session of the organization's convention here today.

Elizabeth Fitzgerald, Salt Lake City, Utah, was elected first vice president and Miss Nancy Meek Haines, Sedalia, Mo., was named second vice president.

Miss Frances Plath, Davenport, Ia., president of the Iowa federation, was elected recording secretary and Florence Stone of New Orleans was named treasurer.

* *

Prairie Club Members to Depart for Alaska

A group of members of the Prairie club and Geographic society is to depart tomorrow evening for an "All-American" trip to Alaska. Harry Meinhardt, Mrs. Helen Meinhardt, George H. Ross, Mrs. Mary Barbour Blair, Miss Hattie P. Koch, Miss Mary E. Gehrkens, and Miss Emma Jacobson compose the party.

* *

Pi Delta Phi Tea.

Alpha chapter of Pi Delta Phi sorority of the University of Illinois is to give a tea today at the Drake for Miss Georgia Lackens Guba of Waltham, Mass.

GEORGE BERNARDS
35 SOUTH STATE STREET
Between Madison and Monroe
Uptown Store: 4627 Sheridan Road

Dress Sale!
Saturday Only
350 Summer Frocks
FOR QUICK SELLING
$11.95
Formerly Priced to $39
Included in this grouping are georgettes, flowered chiffons, flat crepes and tub frocks.
Plan to Be Here Early Saturday Morning.

Beige Chiffon Frock—By Corinne Lowe

NEW YORK.—[Special Correspondence.]—At a recent meet of the Belmont races a lady was noted in a knitted rayon two-piece model which finished its jumper with a turtle-neck collar. All extremely simple and mannish, you see, yet that collar turned turtle on masculinity and added a bit of gold fringe repeated in gold bands on the jumper.

That costume seems to me typical of the season's modes. They are as tailored as they can be, yet nevertheless they infuse into their contours of boyish simplicity some touch of feminine elaboration, or at least some compensating liberality of color.

The above little frock, ideal for country club luncheon and the ensuing bridge, is eloquent of this modern compromise. For against the severity of its outlines are pitted a feminine exuberance of fabric, color, and small details.

The material employed is a beige chiffon printed with a design of magenta roses. Grosgrain ribbon forming the belt and outlining both panels echoes this magenta, whereas the tone used for the panels themselves is a plain beige chiffon. This is a two-piece frock and the wide band of self-material finishing the jumper is exceedingly new and smart. Another novel note is sounded by the repetition of the corsage panel on the skirt. Least of all is the collar of beige chiffon to be overlooked, for this is one of the most original neck finishes we have ever seen.

SPECIAL PATTERNS by May Manton

5043
34
36
38
40
42

ORDER • SPECIAL • PATTERNS

by marking a circle, on picture, around the number, and another circle around the size, of each pattern wanted.

Tear out and inclose entire picture with 25 cents for each number. Send (with your full address) to:

THE TRIBUNE MAY MANTON FASHION BUREAU, BOX 416, GRAND CENTRAL STATION, NEW YORK CITY.

Chicago Poles to Hold First Annual Outing

Mayor Dever, George E. Brennan, Attorney General Oscar E. Carlstrom and Zdzislaw Krunikowski, Polish consul general, are scheduled to address hundreds of Chicagoans of Polish descent who will gather at Riverview park tomorrow afternoon for the first annual Polish day in this city. Baseball games, athletic contests, races and choral contests will be on the program. Proceeds will be used for the maintenance of St. Hegwig's Polish Orphan asylum and St. Joseph's Polish Old People's home, and to furnish scholarships for Polish boys and girls in higher intitutions of learning.

* *

Wisconsin Club Picnic.

The University of Wisconsin club announces a picnic at Ravinia park at 4 o'clock this afternoon.

Everyday Folks and their Breakfasts

©Quaker Food Hints Service

Earl Richter
Traffic Officer
Minneapolis Police Force

Starts with Puffed Wheat, food that "tastes good" besides being "good for him"

"EATING food that's good for you may be all right," says Earl Richter (thousands know his smile—he's the largest man on the Minneapolis police force), "but give me food that tastes like something, too."

That's the big advantage of Puffed Wheat—it combines vital elements of wheat, that active men need for health's sake, with the rich deliciousness that they want for their appetite's sake.

It tastes like toasted nutmeats, and crunches in the mouth like fresh toast. Its flavor is different from any other grain food known.

It is steam puffed to eight times its normal size, with every food cell broken to make digestion easy. It is oven toasted, which makes it attractive as a confection. Children eat their breakfast cereal this way without coaxing.

Costs only a few cents more for a whole package than ordinary cereals. But what's a few pennies more when you get something the family really likes? Get a package at any grocery store. Make it tomorrow's breakfast.

Quaker Puffed Wheat

TRIBUNE COOK BOOK

BY JANE EDDINGTON.

Spiced Gingerbread.

There are to be found in the old cook books so many recipes for spice cakes that a treatise on the subject might be written, and in one of the late cook books there is a brief summary of all the devices you may resort to. However, most people would rather have one recipe than no end of generalizations, and after working out a number of kinds of one egg cakes, made more acceptable by a judicious use of spices, we have turned to some of the recipes in the old book labeled "spice cake" though they really are gingerbreads, because so many people like them. The following, which is the old recipe divided by two and revised, gave a cake which got favorable mention from all who got a taste of it—an exceptional number:

One-half cup of granulated sugar, one-half cup molasses, one-half cup boiling water, one cup seeded raisins, one-fourth cup butter, one egg, one-half teaspoon of soda, one teaspoon baking powder, one-half teaspoon cinnamon, one-fourth teaspoon cloves, one-fourth teaspoon allspice, one cup and one-half flour.

Sift dry ingredients, and so forth. Some of the modern directions tell us to pour the boiling water on the spices. In doing that there is always a chance of developing an undesirable quality.

The old recipe called for an absurd amount of baking soda, and no baking powder, while some of the modern recipes of this type call for what some consider at least twice too much baking powder.

The only direction about the amount of flour to use was "do not make very thick," and we made it quite thin, as such things can be made when baked in thin sheets, to be cut in acceptable squares. Bake for about, or just, thirty-five minutes at 350 degrees. This is not hot enough to burn it in the slightest, and so more than half ruin it, and it is long enough to bake a thin sheet in a pan 11x7 inches.

NEW YORK SOCIETY

New York, July 16.—[Special.]—Mr. and Mrs. Robert L. Bacon and their daughters are at Arlough, their place at Westbury.

Mr. and Mrs. Anthony J. Drexel Biddle of the Lorraine are visiting their son-in-law and daughter, Mr. and Mrs. T. Markoe Robertson, at Southampton.

Mrs. William A. M. Burden, her son, William Burden, and her daughter, Miss Shirley Burden, of 820 5th avenue, are at the Ambassador, prior to their departure for their country estate, Uplands, at Mount Kisco, N. Y.

Miss Gladys Waterbury, daughter of Mr. and Mrs. John I. Waterbury of Fairfield House, Morristown, is sailing on the Majestic tomorrow.

Mr. and Mrs. Richard T. Dana and Miss Mary Florine Dana will sail tomorrow morning for Europe.

The recent inclement weather has brought many into town from mountain and shore; among those arriving at the Ambassador are Mr. and Mrs. Joshua S. Cosden, from Port Washington, L. I., and Mr. and Mrs. Stuyvesant Fish and their son, P. Stuyvesant Fish, from Petersfield, Mount Kisco, N. Y.

Patterns by Clotilde

[Registered U. S. Patent Office.]

WOMAN'S AND MISSES' DRESS.

One of the striped tub silks would be fine for this straight line sports dress. Inverted plaits at the sides of the skirt, front shoulder fullness, short or long sleeves, and the open neck with the collar and tie cut in one and the tie ends slipped through slashes complete the frock.

The pattern, 2708, comes in sizes 16 and 18 years, and 36, 38, 40, and 42 inches bust measure. Size 36 requires 2¾ yards of 32 or 36 inch material with ½ yard of 36 inch contrasting.

2708

Order Blank for Clotilde Patterns.

CLOTILDE, DAILY TRIBUNE, CHICAGO.

Inclosed find $........ Please send me the Clotilde patterns listed below:

Pattern number. Size. Price.

Name....................
Number and Street....................
City....................
State....................

How to Order Clotilde Patterns.

Write your name and address plainly on dotted lines, giving number and size of such patterns as you want. Inclose 10 cents in stamps or coin [coin preferred; wrap it carefully] for each number, and address your order to Clotilde, CHICAGO DAILY TRIBUNE.

AMUSEMENTS

Tonight—8 P. M.
Give Yourself and the Family a Treat By Seeing
"1776"
The World's Greatest Outdoor PRODUCTION
And Mammoth Fireworks SPECTACLE
A Thearle-Duffield Production
A CAST OF 1,000 ENACTING REVOLUTIONARY WAR SCENES. GORGEOUS FIREWORKS. FAMOUS CIRCUS ACTS AND THRILLING FOREIGN ATTRACTIONS.
"All Chicago should see this inspiring sight. Take the children by all means."—'The Optimist,' in THE AMERICAN.
"It's a good show."—THE TRIBUNE.
LINCOLN PARK ARENA
Sheridan Road, Waveland and Grace
Admission, 50c to $1.10
Tickets on Sale at Leading Hotels, Clubs, Garrick Theatre Lobby and Arena

WOODS — MATINEE TODAY, 2:15 — EVES., 8:15 SHARP
SOPHIE TUCKER — TED LEWIS
LeMaire's Affairs
WITH
LESTER ALLEN
THE COSTLIEST REVUE EVER PRODUCED
TED LEWIS' MUSICAL CLOWNS

PALACE — Orpheum Circuit Vaudeville — (70° Cool)
Twice Daily, 2:15-8:15 — Phone Rand. 7772
OLSEN & JOHNSON | WALLACE EDDINGER
VALLE & ZARDO | "SURPRISE PARTY"
DEMAREST & COLLETTE—OTHERS
SUNDAY MATINEE AND ALL WEEK
PAT ROONEY — MARION BENT — PAT ROONEY III.
and Girls in "A ROONEY ROMP"—Others

PLAYHOUSE — Matinee Today, 2:35 — Phone Wabash 0073
Frank Keenan
—in—
Black Velvet

Clark at Madison — ADELPHI — MATINEE TODAY
SIBYLLA BOWHAN
Fascinating Wanda of "Rose-Marie"
in "FROSTY" Her New Dancing Comedy Hit

BISMARCK HOTEL — RANDOLPH STREET
COPE HARVEY'S ORCHESTRA
Nightly 9:30-1:00

AMUSEMENTS

NOTE! IMPORTANT!!
CHICAGO DEMANDS THAT IT STAY!!! MOVES TO THE CORT TOMORROW NIGHT. JOE LAURIE, JR., IN WM. ANTHONY M'GUIRE'S GREATEST COMEDY SUCCESS, "IF I WAS RICH," WITH SAME CAST OF FAVORITES.
THE LAST TWO PERFORMANCES OF "BETSY NOBODY," WITH FLORA LE BRETON, AT 2:30 P. M. TODAY AND 8:30 TONITE.

NEW SHUBERT OLYMPIC — Popular Matinee Today
JAMES W. ELLIOTT'S GLORIOUS
"CASTLES IN THE AIR"
The Most Beautiful Musical Play the World Has Ever Seen, with
BERNARD GRANVILLE — ROY CROPPER — THAIS LAWTON
Era Briggs — Joyce White — Claire Madjette — Stanley Forde

APOLLO — POP. MATINEE TODAY
World's Greatest Musical Revue
THE NEW
Artists and Models
PHIL BAKER—A Star Cast of 150
Including the
18 Sensational
Gertrude Hoffman Girls

CUBS' PARK — CLARK and ADDISON STS.
In All the World No Park Like This
BASEBALL TODAY
Cubs vs. New York
Game at 3 P. M.
Box Seats on Sale at A. G. Spalding & Bros., 211 S. State St. — Phone Harrison 9091

SELWYN — NOW PLAYING — MATINEE TODAY
EDGAR SELWYN Presents
'GENTLEMEN PREFER BLONDES'
A dramatization by Anita Loos and John Emerson of Anita Loos' best seller

SHUBERT LA SALLE — Matinee Today — Best Seats $2
Joe Laurie, Jr., in
Wm. Anthony McGuire's Comedy Hit of the Hour
"IF I WAS RICH"
LAST WEEK

STATE-LAKE — Orpheum Circuit — 11 A. M. TO 11 P. M.
VAUDEVILLE—Continuous—PHOTOPLAYS
FLO IRWIN & CO.; HUGHIE CLARK & BAND
JACK GOLDIE REVUE; WILLIAMS & KEENE
Craig Campbell; Bob La Salle; O'Neal Sisters
G. & E. Livingston; 4 Jolly Thespians
Photoplay—"THE LOVE THIEF"

AMUSEMENTS

RAVINIA OPERA — 8:15 TONIGHT
with CHICAGO SYMPHONY ORCHESTRA
LOVE OF 3 KINGS — Bori, Johnson, Basiola, Lazzari, Paggi, Papi. Sun. at 3, Concert (all seats free); 8:15, AIDA, Rethberg, Martinelli, Gentle, Danise, Rothier, Papi; Mon., 8:15, Elisabeth Rethberg Concert Recital and Chicago Symphony Orchestra (no reserved seat charge); Tues., DON PASQUALE, Bori, Chamlee, Basiola, Trevisan, Papi; Wed., BARBER OF SEVILLE, Macbeth, Chamlee, Basiola, Rothier, Trevisan, Papi; Thurs., at 3, Children's Concert (all seats free); 8:15, LA BOHEME, Bori, Maxwell, Johnson, Danise, Defrere, Lazzari, Papi; Fri., LA JUIVE, Rethberg, Martinelli, Macbeth, Defrere, Rothier, Hasselmans; Sat., MANON; Sun., IL TROVATORE.
BOX OFFICE—Phone Rogers Park 9112 from Chicago (no toll). From Suburbs Highland Pk. 2723. Gate admission, $1. Reserved seats opera nights, $1.25, $1.50 $2.00, $2.50, $2.75, and 400 free seats. TRANSPORTATION by C. & N. W. Ry. regular schedule and 7:28 special; $1 round trip (not incl. gate admission); or North Shore Line regular schedule and 6:47 special from Dorchester Ave., stopping at intermediate points and Wabash and Adams, 7:12; Wilson Ave., 7:30, $2 round trip, incl. gate admission, or $1 and coupon book ticket.

GRANT PARK — Eighth St. Entrance — TWICE DAILY (Last Time Sunday Night, July 25)
NOW
RINGLING BROS. AND BARNUM & BAILEY Combined CIRCUS
DOORS OPEN AT 1 AND 7 P. M.
PERFORMANCES at 2 AND 8 P. M.
Prices—(Admitting to the Circus, Menagerie and General Admission Seats): Adults, 75c; Children under 12 years, 50c. Grand Stand and Reserved Seats at Additional Cost. According to Location.
Downtown Ticket Sale at Lyon & Healy's, Jackson Blvd. and Wabash Ave.

SAM H. HARRIS — MATINEE TODAY
B. P. O. E., Your Queen Welcomes You!
JAEN MARRE
ELKS' BEAUTY PRIZE WINNER
Appearing at every performance!!
HAL SKELLY as
"The City Chap"
CHICAGO'S MUSICAL COMEDY HIT

THE ROOF GARDEN
Hotel La Salle
Every Evening, 6 o'Clock Until 1
Jack Chapman & His Orchestra
Dancing and Entertainment

RIVERVIEW
Western, Belmont, Clybourn and Roscoe
HAIL! HAIL! THE BIG HIT!
AFTERNOON NOW OPEN EVENING
RIVERVIEW'S BIG FREE CIRCUS
Famous Acrobats, Aerialists, Gymnasts, Esaw's Elephants
With Art Adair's Eight Clowns
A GRAND ARRAY OF FUNSTERS FUSED WITH ANIMATION
July 17—Surface Lines Club Picnic
July 18—Society of Polish Nat. Alliance

4 COHANS — THEATRE COOLED TO 70°
MATINEE TODAY AT 2:30
GEORGE M. COHAN
Presents the funniest play he has ever written
The Home Towners
"A COHEN CAST PICKED TO WIN."—AMY LESLIE IN THE NEWS.

8 Big Acts Vaudeville and Movies
Continuous—12 Noon to 11 P. M.
MAJESTIC
TAD TIEMAN'S TUNESMITHS
With PINKIE DEES
A WONDER SHOW EVERY WEEK

Columbia New Process Records
are the only records without scratch

surface as smooth and silent
as the reflection of a sail becalmed

but the music is as sparkling and brilliant as a breezy sunrise

Not only do Columbia New Process Records afford an entirely new conception of phonograph music as now rendered with absolute fidelity to the original, but the entire absence of scratching sounds on the smooth, silent *surface* is exclusively a Columbia feature, and positively unobtainable in any other make of record.

If you have not yet heard Columbia New Process Records, a great treat is in store for you. Your own phonograph, no matter of what make or style, will suddenly become a far more valuable means of entertainment than you ever supposed it could be.

New Process Recordings of Great Symphonies

For your introduction to Columbia New Process Records, visit a near-by Columbia dealer and hear the brilliant and enriched scores, for example, of such works as those of Beethoven, Bach, Brahms, Tschaikowsky, César Franck, Berlioz, all imported recordings by Columbia. Or perhaps you will especially enjoy that newest Columbia Masterworks Set No. 39, Beethoven's Ninth Symphony in 16 parts on eight 12 inch records, $12 complete. Columbia dealers will play these new records for you and hand you the Columbia Celebrity Catalogue giving full information about them. Or send for a copy direct to Columbia Phonograph Company, 1819 Broadway, New York City, N. Y.

Perhaps you prefer Dance or Dinner Music. On your own phonograph, the newest and most popular fox trots, waltzes, Charlestons, if played on Columbia New Process Records, give you an entirely new sensation. Never before have phonograph records been able to provide that snappy, rhythmical quality so desirable for home or club entertainment. Columbia has recording arrangements with many famous bands and orchestras you have heard, or heard about; which is still another reason for insisting on getting Columbia New Process Records and being satisfied with *no others.* For only on Columbia Records do you get that richness, tone-volume and danceableness so instantly recognized everywhere as the *real thing.*

Some Dance Hits for Summer Fun

620-D, 10 in. 75c — Drifting and Dreaming / The Monkey Doodle-Doo — *Fox Trots—Ted Lewis and His Band*

631-D, 10 in. 75c — Valencia / Cherie, I Love You — *Fox Trots—Ross Gorman and His Orch.*

643-D, 10 in. 75c — At Peace with the World *(Waltz)* / Blue Bonnet—You Make Me Feel Blue *(Fox Trot)—Ipana Troubadours*

650-D, 10 in. 75c — Hi-Ho the Merrio / Tonight's My Night with Baby — *Fox Trots—The Knickerbockers*

653-D, 10 in. 75c — I May Be Dancing with Somebody Else / Bye Bye Blackbird — *Fox Trots—Leo Reisman and Orchestra*

667-D, 10 in. 75c — That's Why I Love You / Where Did You Get Those Eyes? — *Fox Trots—Ted Lewis and His Band*

COLUMBIA
New Process Records

COLUMBIA PHONOGRAPH CO., 1819 BROADWAY, NEW YORK — COLUMBIA PHONOGRAPH CO., 434 South Wabash Ave., Chicago, Ill.

SECTION TWO
SPORTS
MARKETS
WANT ADS

Chicago Daily Tribune
THE WORLD'S GREATEST NEWSPAPER

The Tribune's Telephone Number Is
Superior 0100

DELANEY BEATS BERLENBACH FOR TITLE

JOE STERNAMAN GETS FRANCHISE IN RED'S LEAGUE

Quits Bears to Pilot New Pro Eleven.

Joe Sternaman, flashy quarterback of the Chicago Bears, has quit the north side eleven and has been granted a franchise in the American Professional Football league. His team, "The Chicago Bulls," will open the season Oct. 17 at the White Sox park against Red Grange's New York club. Announcement of this with the names of the nine club owners in the new pro circuit was released yesterday in New York by C. C. Pyle, following a five day meeting of the league members.

JOE STERNAMAN. [TRIBUNE Photo.]

This announcement verifies the report published in THE TRIBUNE some time ago of Sternaman's intentions.

If present plans are carried out, three professional football teams of major league caliber will play in Chicago this fall. The three will be the Bears and Cardinals, members of the National Professional Football league, and the newly organized Sternaman team. George Halas and Ed Sternaman, brother of Joe, are the owners of the Chicago Bears. For the last three years, Joe has been the chief attraction of the north side team. He was brought here from the Duluth team by his brother.

Financial Battle Seen.

Joe's desertion of the Bear team, which plays at Cub's park, may bring a financial battle between the brothers, for skeptics say Chicago cannot support three major league pro grid teams. The Chicago Bulls have selected orange and black, the colors of Illinois university, where Joe and Ed played, as well as many members of the present Bears team for their official colors. These colors also have been used by the Chicago Bears since the old Staley team was moved to the Cubs park.

The Chicago Bulls have leased Comiskey park at a flat rate for football season, it is said. For the last three years this park has been used by Chris O'Brien's Cardinals, and it was leased on a percentage basis. O'Brien had previously given up the White Sox park and had announced that his team would play its home games at Normal park, Racine avenue and 61st street. The Cardinals will play out of town games this season for the first time in three years.

Players' War Likely.

Joe Sternaman has made no announcement of the personnel of the Chicago Bulls. It is possible that a war for players may be waged between the Chicago teams. Joe Carr, president of National Pro league, previously has announced that all players of his circuit who jump their contracts and play in the Pyle league, will be barred from his organization. Pyle, on the other hand, has presented plans for a world's series football game between the winners of the two circuits.

The Bears and Cardinals have scheduled their annual city series of two games. These games, before the advent of Grange and the era of larger profits, were the outstanding feature of the pro season and drew more spectators than at any other time.

Other Clubs Named.

The other clubs and owners of the American pro league are:

New York, C. C. Pyle; Brooklyn, Humbert J. Fugazy; Newark, N. J., W. J. Coughlin; Boston, Robert K. McKirby; Philadelphia, L. S. Conway; Cleveland, Gen. C. X. Zimmerman; Rock Island, Ill., A. H. Bowlby, and the George Wilson club, which will be a traveling team.

Beside Big Bill Edwards, president, the officers of the league are Gen. C. X. Zimmerman, Cleveland, vice president; Joe Sternaman, Chicago, secretary, and W. J. Coughlin, Newark, N. J., treasurer.

The schedule of the league will be announced Aug. 1.

Tilden Plays Lott in Final Tennis Match

Cincinnati, O., July 16.—(AP)—William T. Tilden, Philadelphia tennis champion, playing in the doubles semifinals of the tri-state tennis tournament with his youthful protegé, Junior Coen of Kansas City, lost a five set battle today to Francisco and Guillermo Aragon of Manila, Philippine Davis cup stars. The score was 3—6, 6—3, 7—5, 5—7, 6—4.

Tilden and George Lott, Chicago, entered the singles finals of the tournament today. Tilden downed Kirk Reid, Cleveland, state champion, in four sets, 6—3, 4—6, 6—4, 6—2, while Lott eliminated Raymond Kunkel, local star, in straight sets, 6—0, 6—3, 6—2.

Opposing the Aragon brothers in the doubles finals will be Raymond and Paul Kunkel, Cincinnati brothers, who defeated H. O. Mather, Austin, Tex., and Ellis Klingman, Chicago, 6—2, 6—2, 7—5.

THE GUMPS—IT PAYS TO ADVERTISE

IN THE WAKE OF THE NEWS

MOTORING AND FLATS.

QUEBEC, Canada, July 14.—Friend Don: When you come up here know enough French to indicate you want a flat tire changed. About six miles out a puncture developed and I had no jack in the tool kit. The only words I could think of were "Mon Dieu" and "Sacre." That brought nods of sympathy, but nothing happened.

Finally a chap came along in a one horse 'rig and I made a noise which sounded like money and he motioned me up on the seat with him, which was about as high as the Tribune Tower. I climbed up and we bowled along with me in imminent danger of being precipitated to untimely death on the concrete highway. At the first garage they did not speak English, so I rode another two miles on this lofty perch and there made them understand. Brush up your French before you come, Don.

Well, Don, you know Quebec is a wet province. You can have wine and beer with your meals any time you want. But it's a funny thing, when you know you can have it, you don't want it—over the left. But you can't have these drinks unless you eat or order something to eat—a sandwich will do. Restaurants and taverns supply your needs.

Hard liquors are sold only at the government dispensaries. I went into one out of curiosity. At Chicago bootlegger prices it looked as if there was $1,000,000 worth of stuff, all stacked neatly on shelves with the label and price. Bourbon is $2.50 a pint and good Scotch $4.25 per bottle, and other things proportionate. There was no crowd, only one other fellow besides myself. He was not there out of curiosity, but to get a bottle. He looked like an American.

Before you come up here, get a letter of introduction from Tom Wall of the Canadian Pacific in Chicago to B. A. Neale, manager of the Chateau Frontenac. You remember Tom played in our foursome at the Forty club outing last summer. Well, Tom's letter gets you a nice suite of rooms overlooking the St. Lawrence and there's some demand for those rooms. We were in some other rooms until I flashed Tom's letter.

This is an old city. On the "hick" sightseeing bus it's "1759 or no count." The guide doesn't bother with anything which didn't happen before 1759, when there was a battle here between the French and English after Wolfe scaled the heights.

There's a fort here also and the British have a cannon captured at Bunker Hill. It looks like a pop gun, but they are mighty proud of it and I don't blame them, for if my history is correct, the Continentals didn't have many cannon at Bunker Hill. Then there's the trip out to the shrine of St. Anne de Beaupre and the Holy Stairs, and you've seen Quebec.

But do you know what struck me most? It was the amount of lawn tennis being played. We saw more courts and players—of all ages—than on all the rest of the trip combined. Wonder if it is not the indirect result of the court success of Suzanne Lenglen, Rene Lacoste, Jean Borotra, and those other French stars. I stopped to watch a few games. They plainly were casual players, but their game was sound and their stroking good. In proportion to population, there is three or four times as much tennis here as in Chicago. Will let you know how I get through customs with what I bring back to the States. Regards.

HARVEY T. WOODRUFF.

CARDINALS BUY MINOR LEAGUE HOME RUN KING

Springfield, Mo., July 16.—[Special.]—Johnny Reider, who has been one of the home run kings of the Western Association throughout the 1926 season, was sold today to the St. Louis Cardinals of the National league.

JOSE CAPABLANCA HOLDS CHESS LEAD

Lake Hopatcong, N. J., July 16.—(AP)—Jose R. Capablanca of Havana held his lead in the Pan-American chess tournament today by drawing with Kupchik of New York in a seventh round match after 41 moves. Kupchik later defeated F. J. Marshal of New York in an irregular defense in 35 moves. Edward Lasker of Chicago adjourned his match with G. Maroczy of Budapest after 41 moves.

GIANTS TO OPEN 'THINKING' SERIES WITH CUBS TODAY

"Master Minds" to Begin Working Overtime.

Game on W-G-N

TODAY'S game between the Cubs and the New York Giants will be broadcast from the Cubs' park by W-G-N. Play by play, the contest will be described for listeners by Quin A. Ryan, W-G-N's sports announcer. The broadcast will start at 2:45 o'clock with a preliminary sketch of the scene and players. Tomorrow's fracas also will be presented on the air.

BY IRVING VAUGHAN.

The business of master minding, technical term for deep and effective thinking, will get under way at the north side park this afternoon and continue until Tuesday. The principals will be John McGraw, who expends mental energy in behalf of his Giants, and Joe McCarthy, who is being paid generously to "think" the Cubs into something better than last place in the National league. So far the Cub leader is a few thinks ahead of the master mind of the Polo grounds because the Bruins have outsmarted the Giants four times and lost only twice.

JOHN McGRAW. [TRIBUNE Photo.]

The arrival of the Giants at this time is significant because they seem to be in an ambitious mood. They have been stepping along gayly of late, after a couple months of indifferent success. The Cubs also have been cutting up considerably, so with both teams thinking seriously of getting close to the top there is bound to be some real action when they get together.

Root Likely Pitcher.

The Cub boss was in Louisville yesterday helping to raise a pennant that his deep thinking won last season, and as he took away his pitching plans under his hat there is no way of telling who will hurl for him today. Charley Root is a good guess. He has had plenty of rest since the Braves gave him the air in less than an inning last Wednesday. Another thing that makes him the logical man for the opening assignment is that he has pitched two tight games against the New Yorkers.

Infielder Clyde Beck, who reports today after being recalled from Milwaukee, will not be shoved into active service. He was brought back merely because Schreiber, when called upon to take Freigau's place at third, showed he couldn't handle the position. If Freigau's stomach turns over again and forces him to rest Beck will take over the job.

RAIN HALTS SOX

BY JAMES CRUSINBERRY.
[Chicago Tribune Press Service.]

Boston, Mass., July 16.—Boss Collins and his White Sox crew arrived here this morning in a drizzling rain that was just a bit stronger than a Scotch mist and it continued throughout the day so there was no ball game with the striving Red Sox. To make up for it there will be a double header tomorrow.

It was quite disappointing to Collins and his men because they were in a winning mood with the pitching staff all set for topnotch stuff. As it is now the two aces will be on the mound tomorrow in the double header, Ted Blankenship and Ted Lyons.

Unless there is a decided change in the weather between now and tomorrow afternoon there will be no double header as the Scotch mist seems to remain in the vicinity and it often stays around this part for three or four days before it wears out.

Old Max Brick, with Old Man Pickens Up, Wins Handicap

BY FRENCH LANE.
(Picture on back page.)

Max Brick, foxy Tim Moshier of Galesburg, Ill., and old Arthur Pickens came out of hiding at Washington park yesterday and when the smoke of battle cleared after the running of the Eagle River mile handicap it was discovered they had run away with all the sports.

JOCKEY A. PICKENS.

Kentucky, Maryland and Chicago thoroughbreds lowered their colors to this downstate combination, which has been strangely silent since the new Homewood course opened. But when old Tim put the saddle on old Max yesterday and Old Man Pickens climbed into the pilot house they were out on a serious mission. And after staying well off the pace for six furlongs, running in fourth place, Max moved up with one of his famous stretch rushes a sixteenth out.

Runs Over Contenders.

It carried him past Bulletin, Chicago and Cogwheel, which had staged a rousing battle for the lead, and got him the big end of the $1,500 purse. Max beat Bulletin a half length and Chicago, weakly handled by Jockey Jones, was three lengths back of the leading pair in third place. Goldie Johnson used all his wizardry on Cogwheel, but the best he could do was finish fourth.

The biggest weekday crowd of the season, well over 12,000, watched the card decided and cheered old Max, old Tim and Old Man Pickens after the handicap triumph, even if most of them had overlooked the combination in the mutuel speculation. Chicago was a top-heavy favorite.

It wasn't the first time Max Brick has upset some so-called horses of class to win a stake race on a Chicago track. He started it two years ago at Hawthorne, kept it up later at Aurora and is now up to his old tricks at Chicago's newest turf center.

Jockey H. Jones came in for much criticism for the ride he gave Chicago as he repeatedly took him back and had him all over the track in the stretch run.

Two other races on the Ladies' Day program carried considerable class, one of them being the Henrici purse at six furlongs which brought victory to the Maryland in and outer, Chink, when he staged a belated rally to nip Lady in Gold and Rundark in the final strides. A big field of 11 went to the post and except for a couple of stragglers they ran closely grouped until less than a sixteenth out when Jockey F. Mormile shot Chink out of the bunch and was going away at the finish.

Chink Reverses Form.

It was a startling reversal of form for Chink as his recent races here have been bad, but he beat the cheapest band he has yet raced against. The connections were down on Chink in this race as the price against him dropped from an opening quotation of 25 to 1 at post time.

Green Woods was the winner of the Moxley purse, a claiming affair which was fourth on the program.

Hit Ohio Betting

CINCINNATI, O., July 16.—The complete stopping of betting at the Coney Island race track, if not the suspension of the race meeting, scheduled to open next Thursday, is a possibility as the result of Judge Thomas H. Darby instructing the Criminal court grand jury today to investigate gambling in this county.

Major Standings

NATIONAL LEAGUE.

	W.	L.	Pct.		W.	L.	Pct.
Cincinnati	50	37	.575	Brooklyn	44	40	.524
Pittsburgh	45	36	.556	New York	43	41	.512
St. Louis	46	40	.535	Phil'd'phia	32	50	.390
CHICAGO	45	40	.529	Boston	32	53	.376

YESTERDAY'S RESULTS.

Pittsburgh 9; Boston 7
Brooklyn 8; St. Louis 7
No other games scheduled.

GAMES TODAY.

New York at Chicago. Boston at Pittsburgh.
Phila. at St. Louis. Br'klyn at Cincinnati.

AMERICAN LEAGUE.

	W.	L.	Pct.		W.	L.	Pct.
New York	54	31	.635	Wash'ton	42	39	.519
Ph'd'phia	49	37	.570	Detroit	43	44	.494
CHICAGO	46	40	.535	St. Louis	35	50	.412
Cleveland	47	41	.534	Boston	25	59	.298

YESTERDAY'S RESULTS.

New York 4; Detroit 3
Philadelphia 3-5; St. Louis 2-4
Cleveland 8; Washington 0
Chicago at Boston, rain.

GAMES TODAY.

Chicago at Boston [2]. Detroit at Phil'd'phia.
St. Louis at New Yk. Cleveland at Wash't'n.

CUBA, CANADA DIVIDE IN DAVIS CUP ELIMINATION

HAVANA, July 16.—(AP)—Cuba and Canada divided honors today in the tennis matches of the Davis Cup elimination series. Rogelio Paris of Cuba, defeated Jack Wright of Canada in a hard fought match, 2—6, 6—4, 2—6, 6—3, 6—4, and Willard F. Crocker of Canada, beat Vicente Banet of Cuba, 6—4, 6—4, 6—1.

Wright and Crocker will oppose Banet and Raoul Chacon in the doubles tomorrow, and the concluding singles events are scheduled for Sunday.

LATZO DEFEATS TED NELSON ON TECHNICAL K. O.

Steubenville, O., July 16.—(AP)—Pete Latzo, welterweight king, scored a technical knockout over Ted Nelson, Richmond, Va., challenger, in the fourth round of a scheduled twelve round fight before 5,000 fans at the north end baseball park here tonight. Nelson's seconds tossed in the sponge to save their fighter further punishment.

Helen Shows Old Skill in Tennis Match

New York, July 16.—[Special.]—Helen Wills, American tennis champion, disregarding the orders of her physician and the advice of her friends, went on the courts today for the first time since she underwent an operation in Paris for appendicitis. She practiced for 20 minutes in a hot sun on the courts of the West Side Tennis club at Forest Hills with Paul Restor, pro at the West Side club.

Before going on the courts she said she felt as if she never had been away from them, and as she left after her workout she said she was feeling fine.

Miss Wills sent over several fast services with the accustomed power. She showed no inclination to favor her side where the incision was made for the removal of her appendix.

She went to the net several times, and at the close of her practice spent several minutes volleying from the net. She seemed then to have all her accustomed accuracy and her service apparently was as true as ever.

After the practice she said she expected to be on the court again tomorrow and would gradually increase the amount of her work.

HOPPE CLAIMS NEW CUE MARK

New York, July 16.—(AP)—A world's record in three-cushion billiards was claimed for Willie Hoppe here today, when the former balkline champion clicked off runs of thirteen and eleven in a match with Ralph Greenleaf.

Albert G. Cutler, the referee, said no player has ever before twice exceeded ten caroms in two runs during match play.

Uncle Robbie Suspends Petty for Not Training

St. Louis, Mo., July 16.—(AP)—Jess Petty, left handed pitcher of the Brooklyn National league club, has been suspended indefinitely for alleged neglect of training rules, it was announced today. Petty was advised by the club management to return to Brooklyn.

FANS' RAZZBERRY IN WOMEN'S GOLF RUINS TRADITION

Miss Weltman, Mrs. Jacobs in Final Today.

BY MORROW KRUM.

Another tradition of the links crumbled before the advance of Americanism and Chicago enthusiasm yesterday. The silence of the Scotland links no longer lives in our parks. Our galleries want their favorites to win—and their enthusiasm is not shown by whispers.

VIRGINIA WELTMAN.

Mrs. Florence Jacobs, a member of the Jackson Park club, was putting on the eighteenth green in her semi-final tense because if that putt didn't drop two Lincoln park players might be in the finals today, the other being Miss Virginia Weltman, who had defeated Mrs. A. R. Copeland, Jackson park, 3 and 2.

Razzberry Rings Out.

Mrs. Jacobs putted and the ball swerved around the hole. A grand old left field bleacher "razzberry" rang out. It had been sung before during the match, but not with such enthusiasm.

So Miss Beebe, the favorite of the gallery, and Mrs. Jacobs were forced into an extra hole.

They teed up on the 583 yard first hole. Mrs. Jacobs drove down the middle, advanced a little further on her second and still further on her third and got on the green in four unemphatic wallops and was down in two putts. Miss Beebe was off line in the rough on her first, chipped out on her second, short on her third, over the green into the rough on her fourth and on in five strokes. She got down in two putts, but lost the hole and the match, and the gallery groaned.

More Yells Today Likely.

It is not unlikely there'll be quite a yelling contest at Lincoln park today when Mrs. Jacobs meets Miss Weltman. It was rumored last night that the Jackson park players were assembling to cheer their club member's efforts against Miss Weltman this morning.

Miss Weltman had no easy time of it in her semi-final match against Mrs. Copeland. She was 1 up at the turn, even at the tenth, 1 up at the eleventh and even again at the twelfth. But she won the thirteenth, fourteenth and fifteenth and halved the sixteenth, winning 3 and 2. The cards:

				Ex. h.
Miss Beebe.				
Out	656	555	567—50	
In	667	457	568—54	7
Mrs. Jacobs.				
Out	855	446	575—49	
In	776	646	476—54	6
Miss Weltman.				
Out	655	547	476—49	
In	747	446	4	
Mrs. Copeland.				
Out	766	446	666—51	
In	666	557	4	

The final match will begin about 9 o'clock this morning.

HAGEN TO PLAY EXHIBITION IN CHICAGO TODAY

If you're interested in golf as the best players play it, take the afternoon off from your home club and watch Walter Hagen, Al Watrous, Chick Evans, and Al Espinosa in a best ball foursome at the Edgewater Golf club this afternoon.

The exhibition has been arranged by Judge Denis E. Sullivan, president, and other officials of the Edgewater club. The proceeds, after the pros have taken their regular charges for playing, will go to a caddy educational fund. Members of the club will pay $1 to watch the match, the same price that the public, which is invited, will pay. The foursome will start at 3 o'clock.

George Huff Holds Gain, Doctors Say

BY DON SKENE.
[Chicago Tribune Press Service.]
[Copyright: 1926: By The Chicago Tribune.]

LONDON, July 16.—Several of London's most distinguished physicians, after a consultation late this afternoon, announced the condition of George Huff, athletic director of the University of Illinois, as "Maintaining yesterday's slight improvement, although his case still is grave and most critical."

"The doctors are quite pleased with the patient's fighting rally to health," it was declared in a statement from Miss Fullerton's Nursing home, where the Illinois athletic mentor is fighting for his life.

Students Cheered by News.

Champaign, Ill., July 16.—[Special.]—Illinois students, faculty, and friends are greatly cheered by a cable today that George Huff showed some improvement and believe that he may regain his health.

His son, George Jr., was finally notified by radio of his father's condition when the grain and cotton freighter on which he is working this summer neared Pensacola, Fla. This boat will dock at Liverpool, England, about the first of August.

Smith Retains Golf Lead in Metropolitan

Salisbury Plains, L. I., July 16.—[U.N.]—Relative positions of the leaders were little changed today in the second and last qualifying round of the nineteenth annual Metropolitan open golf championship at the Salisbury Country club.

Although MacDonald Smith didn't come within six strokes of his record first round, 67, he managed to keep in the van with a total of 140, three strokes ahead of Gene Sarazen, present title holder, who displaced Jim Barnes in second place. The latter fell only one notch, but Harold Anderson, who tied with him Tuesday, dropped two places. All not over 158 qualified. Among the qualifying scores were:

Jim Barnes, Rockwood Hall, 72—72—144.
Joe Turnsea, Fairview, 75—70—145.
Johnny Farrell, Quaker Ridge, 75—70—145.
Willie Klein, Wheatley Hills, 74—72—146.
Bill Mehlhorn, Chicago, 75—71—145.
Robert Cruickshank, Progress, 75—73—148.
Tom Armour, Congressional, 80—69—149.
Harry Cooper, Kasas City, 77—73—150.
Mike J. Brady, Winged Foot, 77—73—150.
Tom Kerrigan, Siwanoy, 75—75—150.

Two rounds tomorrow will end the tournament.

De Paolo Drives 91 Inch Motor at 133 Miles an Hour

Speedway, N. J., July 16.—(AP)—Pete De Paolo, 1925 champion automobile racing driver, today exceeded his own world's record for 91 cubic inch cars by 1.4 miles an hour in the qualifying tests for tomorrow's title events on the Atlantic City speedway. He drove his tiny speedster around the mile and one-half wooden saucer at the rate of 133 miles an hour. The previous mark was 131.6 miles an hour.

PETE DE PAOLO.

Dr. William E. Stattuck, Louisville, Ky., and Bennett Hill also lowered the former record. Dr. Stattuck qualified with a speed of 132.4 miles an hour and Hill with 131.7.

Others who qualified today were Fred Comer, 130.4 miles an hour; Frank Elliott, 128.6; Frank Lockhart, 128.6; Ralph Hepburn, 128.6; E. A. D. Eldridge, 127.4; Phil Shafer, 127.4; Earl De Vore, 127.4; Ben Jones, 126.8; Eddie Hearne, 125.6; and Thane Hoiser, 121.1.

The program, which starts at noon, consists of three 60 mile sprints, with a 120 mile final. The first six cars to finish in the sprints will be eligible for the final, as will also the seventh men in the two fastest 60 mile events.

JACK OUTBOXES, OUTFIGHTS PAUL IN 15 ROUNDS

Each Scores Doubtful Knockdown.

Fight Decisions

Decisions of Tribune boxing representatives are:

At Brooklyn—Jack Delaney beat Paul Berlenbach [15]; Ted Moore beat Jimmy France [8]; Arthur De Kuh knocked out Sergt. Jack Adams [2]; Julius Weiss and Tommy Walsh, draw [4]; Monte Munn beat Gordon Munce [4]; Tommy Lorenz beat Billy Reynolds [4].

At Steubenville, O.—Pete Latzo stopped Ted Nelson [4].

At Philadelphia, Pa.—Tommy Cooney and Tommy Farley fought draw [8]; Gene Moretti beat Joe Tiplitz [8].

At Trenton, N. J.—Emil Paluso beat Clever Dencio [10]; George Gemas knocked out Frank Petry [3]; Hip Sing Lee stopped Joey Wallace [3].

BY WESTBROOK PEGLER.
[Chicago Tribune Press Service.]
(Pictures on back page.)

Brooklyn, N. Y., July 16.—Paul Berlenbach, the reformed wrestler, lost the light heavyweight championship of the fist fighting ring this hot July night to Jack Delaney, a handsome, upstanding athlete, who looks like the lead-off chorus gentleman in a Zeigfeld tableau, but carries a jolt as swift and solid as the wallop in a cask of green paint.

They fought fifteen rounds by appointment in the presence of an unseen crowd that extended away and away in the gray darkness of a wanly moonlit night at Ebbets baseball park and when the last bell rang somewhere under the ring and the fighters dropped their dripping arms to break away, two judges and a referee were unanimous in the name they wrote in the winner's blank on the little white slips which decide these issues, Delaney.

Berlenbach Saws the Air.

Berlenbach had nothing to match Delaney's self-possession and cleverness and he could only shuffle forward, inching along like advancing age, with his head lowered, his dark eyes peering up from under his wrinkled brow, sawing the air, with his left and accepting a constant program of hooks and upper cuts to the face as he tried to close in and drive at the body. He hit Delaney once with that left in their last fight and Delaney admitted afterward that he thought he had swallowed a hot brick. So Berlenbach concentrated his attention on Delaney's body and especially on that peculiar landmark on his side where two ribs, fractured in one of his early affrays constituted a vulnerable and inviting target.

Delaney rushed away in front, boxing at a distance, and battering Berlenbach with a right to the jaw that had Paul's feet groping for something solid to stand on in the opening round. His punch met Berlenbach as he came in and knees slumped and his arms dropped for a moment under the impact. Berlenbach was too strong to be dropped by anything that Delaney had for him tonight, though, and he soon steadied and came on slowly carrying the fight to the other fellow.

Little Variety of Fighting.

There was not much variety in the fight, for Paul's style does not allow for much variation, and Delaney had him fighting the way he wanted him to fight. Jack preferred to have the business brought to him, and then when he had slipped Berlenbach's clumsy swings or wrapped up his drives to the ribs, he shot out the right in a line, as straight as a tight wire, or brought it slashing up through the confusion of weaving gloves and arms against Berlenbach's chin.

Somehow, in the course of the bruising that went on when Berlenbach managed to clinch with Delaney, Jack's lips were bruised, but a polite dab of red paint on the challenger's mouth and a small smear on Berlenbach's left eye were the only sanguinary touches in a fifteen round brawl between two of the most noted scrappers of their day.

Paul Bleeds Sparingly.

Paul's eye was slashed by a right uppercut that curried his face from chin to haircut just at the end of the eleventh round, and the wound became unbuttoned in the thirteenth, but Berlenbach bleeds sparingly, and he was not put to any serious inconvenience on that account. Of course, Berlenbach did give Delaney considerable annoyance from time to time with heavy handed slams to the left flank, as Jack leaned back in the clinches, holding his chin high out of range and trying to tie up Paul's gloves. Most of the time Delaney had an effective device for locking Berlenbach's thick, driving arms, but they did get away from him often enough to keep him interested in the proceedings and aware of the danger of being tapped on the wishbone with a full drive of that left.

Delaney seemed to weaken after the seventh round and Berlenbach came at him with a rush that, for a moment or two, seemed likely to turn the battle around and start it back the other way. Jack had been pitching his glove at Paul steadily from the start and there had been quite a lot of heavy work for him in the way of hauling and wrestling with a man who was trained to wrestle in the first place. So Delaney, drawn rather fine at 166¾ pounds on the day before the bout, overdrew on his strength trying for

an early knockout and had to coast for a time in the middle of the battle.

It is not exactly a vacation to coast along with a rough, shaggy gent like Paul Berlenbach trying to knock your dentistry down your esophagus, but Delaney found it comparatively restful to hang off the action and pelt his violent comrade with the odds and ends of punches that required no great exertion. Later on Delaney caught up with his breath and the last two rounds found Berlenbach heavy legged and light headed from a renewal of the traffic against his chin.

Considering the reputations of the boys, their fight was not exactly a fulfillment of the promise, for Delaney does business under the knockout trade mark and it was promised that if he ever caught Berlenbach with a full order of what he carries in his right hand, Berlenbach would dust off a spot on the floor, curl up, and feel about him for the blankets.

Berlenbach went to his knees in the fifth round, but he bounced back as if the floor had been red hot, and the general opinion in the region of the ringside was that he had struck a soapy spot on the canvas and slipped instead of being knocked down by any of the rather inconsequential punches that were going his way at the time. Paul, for his part, only made things unpleasant for Jack by boring in in a plodding and thoughtful way and advertising his menacing intentions toward Delaney's body.

Berlenbach Grows Weary.

The last two rounds found Berlenbach in some distress because Delaney had taken speed again and was bumping him very heartily, whereas even the huge strength of the passing champion had been worn away by the pace and the punishment.

As they rolled to the ropes in the fifteenth with Delaney potting his man in the face at short range, Berlenbach slumped his weight on Delaney and seemed to have no idea as to what might be the correct thing to do in a case like that. While he was fingering the clubs in his bag, undecided between the niblick and the driver, Delaney decided to go away from there, and his sudden withdrawal of his support left Paul leaning on nothing more substantial than the nigh atmosphere of Flatbush, Brooklyn, New York.

Charley Mathison and one Harold Barnes were the judges and Jim Crowley wore the gray flannels and the worried air of the referee.

The Promoter's Figures.

Jack Fugazy, the promoter, said there were between 45,000 and 47,000 customers in the yard, including about 6,000 who came in on skulls, or deadhead certificates.

The receipts, by Mr. Fugazy's estimate, while the tally men were still up to their knees in wealth in the box offices, were about $465,000.

Berlenbach won the championship from Mike McTigue, recognized as the world's worst prize fighter, one year ago, and since then he has conducted himself in a very peculiar manner, fighting his challengers one and all as they came up to him, except McTigue, who was denied a return licking because no promoter could be found who would assume the expense of a big production featuring so puny a drawing card as Mike.

U. OF MINNESOTA WON'T DEVELOP CREW AT PRESENT

Minneapolis, Minn., July 6.—(AP)—Nothing in the way of establishing rowing as a varsity sport at the University of Minnesota for the present at least, was developed out of the visit of Edward A. Stevens, former crew coach at Harvard, according to Fred Luehring, athletic director at the university, tonight.

"While we are interested in establishing the sport as a part of the athletic calendar, conditions are not ripe at present, and for this reason, Minnesota is not in the market for a crew coach," he said.

HARMONS PLAY KELLOGGS TODAY

The P. T. Harmons and the Kellogg Pep ball teams will play in one of the feature attractions of the semi-pro league at Cermak-Mills stadium this afternoon. The Cuban Stars and the American Giants will play at the latter's field, Thirty-ninth street and Wentworth avenue, while the Blues and the Cermaks will battle at Cermak park. The St. Michaels squad will be host to the Chicago Athletics. The Logan Square team will travel to Sheboygan, Wis., to play the local nine. The Ellers will play Gary at Gary this afternoon.

Ban Johnson in Hospital Here for Foot Injury

Ban Johnson, president of the American league, underwent treatment at St. Luke's hospital yesterday for a foot injury that has been bothering him for two months. He expects to return to his home tomorrow or Monday.

Minor Leagues

AMERICAN ASSOCIATION.

	W.	L.	Pct.		W.	L.	Pct.
Milwaukee	58	31	.644	Toledo	41	43	.488
Louisville	57	32	.640	St. Paul	41	49	.456
Indianap's	53	35	.602	Minneap'ls	40	48	.455
Kas. City	46	43	.517	Columbus	17	70	.195

THREE EYES LEAGUE.

	W.	L.	Pct.		W.	L.	Pct.
Evansville	47	31	.603	Terre Haute	40	39	.506
Peoria	43	35	.551	Danville	39	40	.494
Springfield	41	35	.539	Quincy	34	42	.453
Decatur	42	36	.538	Blooming'n	24	52	.316

MISSISSIPPI VALLEY LEAGUE.

	W.	L.	Pct.		W.	L.	Pct.
Burlington	43	28	.606	Rock Island	38	32	.543
Waterloo	42	28	.600	Dubuque	30	38	.441
Ottumwa	39	30	.565	Marshallt'n	23	44	.343
Moline	39	31	.557	Cedar Rap's	24	47	.338

PACIFIC COAST LEAGUE.

	W.	L.	Pct.		W.	L.	Pct.
Los Angeles	63	36	.636	Seattle	52	51	.505
Sacra'to	54	48	.529	Portland	48	55	.466
Oakland	51	48	.515	Hollywood	46	57	.447
Missions	51	49	.510	San Fran.	41	62	.398

YESTERDAY'S RESULTS.

AMERICAN ASSOCIATION.
Milwaukee, 10; Kansas City, 3.
St. Paul, 3; Minneapolis, 2.
Indianapolis, 5; Louisville, 4 [12 innings].
No other game scheduled.

THREE EYES LEAGUE.
Terre Haute, 6; Decatur, 1.
Evansville, 10; Danville, 4.
Peoria, 7; Quincy, 2.
Springfield, 8; Bloomington, 5.

MISSISSIPPI VALLEY LEAGUE.
Moline, 5; Waterloo, 2.
Ottumwa, 5; Cedar Rapids, 3.
Marshalltown, 6; Dubuque, 4.
Burlington, 17; Rock Island, 1.

PACIFIC COAST LEAGUE.
San Francisco, 5; Hollywood, 1.
Missions, 7; Portland, 1.
Sacramento, 1; Seattle, 0.
Los Angeles, 5; Oakland, 1.

INTERNATIONAL LEAGUE.
Syracuse, 3; Jersey City, 2.
Toronto, 4; Newark, 3.
Rochester, 6; Reading, 1.
Baltimore, 6; Buffalo, 5.

WESTERN LEAGUE.
Wichita, 6; Denver, 4.
Omaha, 8; St. Joseph, 6.
Tulsa, 6; Des Moines, 1.
Lincoln, 12; Oklahoma City, 0.

SOUTHERN ASSOCIATION.
Chattanooga, 12; Mobile, 4.
Little Rock, 12; Atlanta, 7.
Birmingham, 10; Memphis, 3.
New Orleans, 14; Nashville, 3.

TEXAS LEAGUE.
Houston, 4; Dallas, 3 [14 innings.]
Shreveport, 5; San Antonio, 1.
Fort Worth, 3; Beaumont, 1.
Wichita Falls, 11; Waco, 4.

MOON MULLINS—WATCHFUL WAITING REWARDED

SMITTY—FAIR WARNING

Yankees Rise in 9th to Beat Tigers, 4 to 3

New York, July 16.—(AP)—Staging a sensational ninth inning rally which netted three runs the Yankees nosed out Detroit today, 4 to 3, giving them an even break in the four game series.

Johns pitched brilliantly for the Tigers, yielding one hit in seven and two-third innings, but then lost control. Stoner, Cooper, and Holloway succeeded him in the box and after Lazzeri's triple scored Ruth and Combs with the tying runs, Dugan drove out a single bringing Lazzeri in with the winning tally. Score:

DETROIT.	Ab	R	H	P	A
Blue,1b	5	0	3	4	0
Manush,cf	5	0	2	0	0
Fother,lf	5	0	0	4	0
Heilm'n,rf	4	0	1	5	0
Gehring,2b	3	0	0	3	1
O'Rou'e,3b	3	0	2	3	3
Tavener,ss	3	1	1	3	4
Manion,c	4	1	0	3	0
Johns,p	3	1	1	0	0
Stoner,p	1	0	0	0	0
Cooper,p	0	0	0	0	0
Hol'way,p	0	0	0	0	0
	36	3	10	*25	8

NEW YORK.	Ab	R	H	P	A
Paschal,rf	3	0	0	2	0
Koenig,ss	4	0	0	2	3
Ruth,lf	3	2	1	1	1
Gehrig,1b	4	0	1	12	0
Combs,cf	4	1	1	2	0
Lazzeri,2b	4	1	1	3	5
Dugan,3b	4	0	1	0	1
Beng'gh,c	2	0	0	4	4
Beall,p	1	0	0	0	2
Shawkey,p	0	0	0	0	0
Collins,c	0	0	0	1	0
Braxton,p	0	0	0	0	0
	†30	4	5	27	16

*One out when winning run scored.
†Gazella batted for Bengough in the eighth.

Detroit	000	000	300—3
New York	000	000	103—4

Error—Lazzeri. Two base hits—Gehrig, O'Rourke, Blue, Combs. Three base hit—Lazzeri. Stolen bases—Tavener, Blue. Double play—Ruth-Bengough. Bases on balls—Beall, 1; Shawkey, 1; Johns, 3. Struck out—Beall, 5; Braxton, 1; Johns, 2. Hits—Beall, 8 in 6 1-3 innings; Shawkey, 1 in 1 2-3; Braxton, 1 in 1; Johns, 1 in 7 2-3; Stoner, 1 in 1-3; Cooper, 2 in 1-3; Holloway, 1. Hit by pitcher — Beall [O'Rourke]; Johns [Ruth]. Winning pitcher—Braxton. Losing pitcher—Cooper. Umpires—Moriarty, Geisel and Hildebrand. Time—2:20.

MACKS WIN PAIR

Philadelphia, Pa., July 16.—(AP)—The Philadelphia Athletics crept a little closer to the league leading New York Yankees today by winning two games from the St. Louis Browns, 3 to 2 and 5 to 4. The Athletics have won twelve of the last fourteen games played. Score:

FIRST GAME.

ST. LOUIS.	Ab	R	H	P	A
Durst,cf	3	0	0	2	0
Mellilo,2b	3	0	0	1	4
Sisler,1b	4	0	1	11	1
McM'us,3b	4	0	0	4	3
Miller,lf	4	0	1	1	0
Rice,rf	4	0	1	1	0
Schang,c	4	1	1	2	0
Gerber,ss	2	1	2	2	5
Ballou,p	2	0	0	0	1
	30	2	6	24	14

PHILADELPHIA.	Ab	R	H	P	A
Bishop,2b	1	1	1	2	3
French,rf	2	1	1	2	0
Simm'ns,cf	4	0	2	3	0
Lamar,lf	4	1	1	3	0
Dykes,3b	4	0	0	1	0
Poole,1b	4	0	1	7	1
Cochrane,c	3	0	0	6	2
Gallo'y,ss	2	0	1	2	3
Ehmke,p	3	0	0	1	0
	27	3	7	27	9

St. Louis	001	000	100—2
Philadelphia	003	000	00*—3

Errors—McManus, Gerber. Two base hit—Schang. Stolen base—Lamar. Sacrifices—French [2], Ballou. Double plays—McManus-Mellilo-Sisler; Sisler-Gerber-Sisler; Mellilo-Gerber-Sisler. Base on balls—Ballou, 5; Ehmke, 3. Struck out—Ballou, 1; Ehmke, 4. Umpires—Ormsby and Dineen. Time—1:37.

SECOND GAME.

ST. LOUIS.	Ab	R	H	P	A
Durst,cf	4	1	2	1	0
Mellilo,2b	2	0	0	2	0
R'rtson,2b	2	0	0	1	2
Sisler,1b	4	0	0	7	0
M'M'us,3b	4	2	3	2	3
Miller,lf	4	0	2	5	0
Rice,rf	4	0	2	2	0
H'grave,c	4	1	1	3	2
Gerber,ss	3	0	0	1	1
Giard,p	1	0	0	0	1
V.Gilder,p	1	0	0	0	2
	*36	4	10	24	11

PHILADELPHIA.	Ab	R	H	P	A
Bishop,2b	3	0	0	3	2
French,rf	5	1	4	2	0
S'mons,cf	4	1	1	1	0
Lamar,lf	4	1	2	1	0
Dykes,3b	3	1	1	2	1
Poole,1b	3	0	1	11	0
Cochran,c	3	0	2	5	0
G'oway,ss	2	1	1	2	3
Rommel,p	3	0	1	0	2
	30	5	13	27	8

*Bennett batted for Giard in fifth. Schang batted for Van Gilder in ninth. Williams batted for Gerber in ninth.

St. Louis	020	002	000—4
Philadelphia	004	100	00*—5

Error—McManus. Two base hits—Simmons, Miller, 2; French, Poole. Three base hit—Durst. Home run—Hargrave. Sacrifices—Poole, Rommel, Bishop, Dykes, Galloway. Double play—Dykes to Bishop to Poole. Bases on balls—Giard, 1; Van Gilder, 2. Struck out—Rommel, 5. Hits—Giard, 9 in 4 innings; Van Gilder, 4 in 4. Losing pitcher—Giard. Umpires—Dineen and Ormsby. Time—1:30.

INDIANS, 8; SENATORS, 0

Washington, D. C., July 16.—(AP)—Levsen held Washington to eight scattered hits while his mates gathered fifteen off Walter Johnson and his successors on the mound, and Cleveland took today's game, 8 to 0. Score:

CLEVELAND.	Ab	R	H	P	A
Jam'son,lf	5	2	4	3	1
Sp'geon,2b	4	1	1	2	6
Speaker,cf	4	2	2	1	0
Burns,1b	4	0	1	10	1
J.Sewell,ss	4	1	1	5	5
Summa,rf	5	1	3	2	0
L.Sewell,c	4	0	1	3	0
Lutzke,3b	3	0	2	0	2
Levsen,p	5	1	0	1	1
	38	8	15	27	16

WASHINGTON.	Ab	R	H	P	A
M'N'ly,cf	4	0	1	3	0
S.Ha'ris,2b	4	0	2	3	2
Rice,rf	4	0	1	3	1
Myer,ss	3	0	0	4	1
Goslin,lf	4	0	2	1	0
Judge,1b	4	0	1	7	3
Bluege,3b	4	0	1	0	1
Ruel,c	4	0	0	6	2
Johnson,p	1	0	0	0	2
Palmero,p	0	0	0	0	0
Ogden,p	0	0	0	0	0
	*33	0	8	27	13

*Taylor batted for Johnson in fifth. Ruether batted for Palmero in seventh. J. Harris batted for Ogden in ninth.

Cleveland	013	011	110—8
Washington	000	000	000—0

Errors—Summa, Myer, Bluege. Two base hits—S. Harris, 2; Lutzke, J. Sewell, Speaker, Bluege. Stolen bases—Summa, Jamieson, Lutzke. Sacrifices—Speaker, 2; Burns, Lutzke, Spurgeon. Double plays—Jamieson-J. Sewell; Spurgeon-J. Sewell-Burns. Base on balls—Levsen, 2; Palmero, 2; Ogden, 2. Struck out—Levsen, 3; Johnson, 3; Palmero, 1. Hits—Johnson, 10 in 5 innings; Palmero, 4 in 2; Ogden, 1 in 2. Hit by pitcher—Levsen [McNeely, Goslin. Losing pitcher—Johnson. Umpires — Nallin, Connolly, and McGowan. Time—1:53.

Quincy Wins State Golf Team Play Against Bogey

Danville, Ill., July 16.—(AP)—Quincy won the team match play against bogey here today when they scored 31 up over the Danville Country club course. Lawrence Moller led the team, beating the modified par figures on fourteen holes, while Newcomb Stillwell, runner-up in the championship, was second with 10 up.

Galesburg's sextet finished second, 20 up; Springfield third, 9 up; Champaign fourth, 1 up; Decatur fifth, 3 down; Bloomington sixth, 14 down; Danville seventh, 22 down.

Robins Check Card Rally and Win, 8 to 7

St. Louis, Mo., July 16.—(AP)—Brooklyn evened up the series by winning from St. Louis, 8 to 7, here today, a late inning rally by the Cards falling short. Thirty-four players took part in the contest, twenty for St. Louis and fourteen for the Dodgers. Score:

BROOKLYN.	Ab	R	H	P	A
Fewster,2b	4	2	2	2	1
Jacobs'n,cf	5	0	0	3	0
Cox,rf	0	0	0	0	0
Fourn'r,1b	5	1	3	10	1
Wheat,lf	3	1	0	4	0
Felix,lf	0	0	0	0	0
Her'n,rf-1b	4	1	1	1	0
Marr'tt,3b	5	2	2	2	4
Butler,ss	4	0	1	1	2
Harg'ves,c	3	0	0	3	0
Grimes,p	2	1	1	1	1
Ehrh'dt,p	1	0	0	0	0
McW'ney,p	0	0	0	0	0
‡Witt	0	0	0	0	0
	36	8	10	27	9

ST. LOUIS.	Ab	R	H	P	A
Blades,lf	4	0	1	6	0
Douthit,cf	3	1	0	6	0
Horns'y,2b	5	0	0	1	1
Bott'ley,1b	4	0	1	4	0
South'h,rf	5	2	2	2	0
L.Bell,3b	3	2	2	1	1
Vick,c	2	0	0	3	0
Warwick,c	1	0	0	3	1
H.Bell,p	0	0	0	0	0
Sherdel,p	0	0	0	0	0
Theve'w,ss	3	0	1	1	1
Flowers,ss	1	1	1	1	0
Alex'der,p	1	0	0	0	1
Hallah'n,p	0	0	0	0	0
Sothoron,p	0	0	0	0	0
O'Farrell,c	1	0	0	0	0
†Holm	1	0	1	0	0
‡Toporcer	1	1	1	0	0
	*37	7	10	27	5

‡Ran for Fournier in ninth. *Batted for Alexander in fifth. Reinhart batted for Sherdel in ninth. †Batted for Vick in sixth. ‡Batted for Hallahan in seventh.

Brooklyn	013	210	001—8
St. Louis	020	002	120—7

Errors—Butler, Bottomley, Vick [2], Flowers. Two base hits—Southworth, 2; Bottomley. Three base hits—Marriott, Toporcer. Home run—Marriott. Stolen bases—Grimes, Southworth, L. Bell 2. Sacrifice hits—now to Bottomley. Base on balls—Grimes, 3; McWeeney, 3; Alexander, 3; Sherdel, 1. Struck out—Grimes, 1; McWeeney, 2; Alexander, 2; Sothoron, 1; Hallahan, 2. Hits—Grimes, Douthitt. Double plays — Thevenow... Weeney, 2 in 1 1-3; Alexander, 8 in 5; Hallahan, 1 in 2; Sothoron, none in 1; H. Bell, 1 in 1-3. Hit by pitcher—Grimes [Blades]. Winning pitcher—McWeeney. Losing pitcher—H. Bell. Umpires—McLaughlin, Klem and Wilson. Time—2:30.

PIRATES, 9; BRAVES, 7

Pittsburgh, Pa., July 16.—(AP)—Pittsburgh won a hard hitting game from Boston today, 9 to 7. The Pirates scored seven runs in the second inning. Score:

BOSTON.	Ab	R	H	P	A
Banc'ft,ss	4	1	1	6	1
Wilson,lf	3	1	1	1	0
*Gautreau	0	0	0	0	0
Welsh,rf	4	0	1	2	0
Burrus,1b	4	2	1	6	0
Brown,cf	4	0	2	5	0
High,2b	4	0	1	2	2
E.Tav'r,3b	4	1	1	0	2
Z.Taylor,c	3	1	0	2	3
R.Smith,p	4	1	2	0	4
	†35	7	10	24	12

PITTSBURGH.	Ab	R	H	P	A
Carey,cf	4	1	2	1	0
Raw'gs,2b	3	1	1	2	3
Waner,rf	4	1	1	1	0
Cuvier,lf	3	0	2	0	0
Trav'r,3b	4	1	1	3	2
Grant'm,1b	3	1	1	13	0
Rhyne,ss	4	2	2	4	4
E Smith,c	2	1	0	3	0
Bush,p	3	0	1	0	1
Songer,p	1	1	1	0	3
	31	9	12	27	13

*Batted for Wilson in ninth. †Mann batted for Welsh in ninth.

Boston	011	032	000—7
Pittsburgh	071	000	01*—9

Errors—Wilson, Rhyne. Two base hits—Traynor, Rhyne, Rawlings, Brown, Wilson. Three base hits—Waner, Brown, R. Smith, Songer. Home runs—Burrus, Rhyne. Sacrifices—E. Smith, Carey. Double plays—Grantham [unassisted]; Songer-Rhyne-Grantham. Bases on balls—R. Smith, 5; Bush, 2; Songer, 1. Struck out—Bush, 1; R. Smith, 1. Hits—Bush, 8 in 5 1-3 innings; Songer, 2 in 3 2-3. Hit by pitcher—By Bush, Wilson. Winning pitcher—Bush. Umpires—Reardon and Moran. Time—2:00.

MURPHY DRIVES MIKE DILLON TO TROT VICTORY

Toledo, O., July 16.—(AP)—Mike Dillon, the favorite, driven by Tommy Murphy, won the Tecumseh $2,000 purse for 2:12 trotters by taking two of the three heats at Fort Miami park this afternoon.

Walter Cox's Sadye Worthy pushed the son of Count Daschkoff in the first two heats, but fell back to show in the third when Palin won with the Great McKinney. Mike Dillon was second in the final trotting. Summaries:

CLASSIFIED TROT, $1,000.
Astyra, b. m., by Peter Volo [Dickenson] 7 7 1
Mourin Axworthy [Gray] 1 6 5
Czarina Nutwood [Nedman] 2 9 2
Southword [Palin] 3 2 3
Peter Lillard, Petrena, Harvester, Ohio Rose, Happy Grattan, Peter Flash, Jean Axworthy, and Winricka started.
Times, 2:08 2-5; 2:10 2-5; 2:09.

2:72 TROT, THE TECUMSEH, MILE HEATS, $2,000.
Mike Dillon, b. g., by Count Daschkoff [Murphy] 1 1 2
The Great McKinney [Palin] 2 2 1
Sadye Worthy [Cox] 2 2 3
Lucy C. [Egan] 6 3 5
Bingen Azoff, Raven Azoff, Alberto Jollo, Davenport, Bin Bell, and Carrie B. started.
Times, 2:05 2-5; 2:07 2-5; 2:06 3-5.

OPEN RACE, 1¼ MILE HEATS, $1,500.
Helene Direct, by Empire Direct [Gray] 1 1 1
Roger C. [Mallow] 2 2 3
Peter Mann [Palin] 7 4 2
Orphan Peter [Berry] 5 3 4
Nina Direct, Otto Peter, Catherine Direct, and Fannie Direct started.
Times, 2:22 2-5; 2:22; 2:24.

WASHINGTON PARK CHART

FIRST RACE—Purse $1,200. Three yearolds and up. Five and one-half furlongs. Net value to winner, $950; second, $150; third $100. Weather clear; track fast.

Horses and jockeys	Wt	St	¼	Str	Fin	Owners	Odds
SANDALWOOD [H.Elston]	115	2	2⁴	1½	1½	J. B. Cloher	3.50 to 1
SHAMPOO [R.Finnerty]	98	4	1ʰ	2⁴	2⁵	W. S. Heaton	1.35 to 1
FULL OF PEP [L.Simon]	106	6	4½	4⁵	3½	E. Krajacic	28.45 to 1
REDHEAD [R.Peternell]	99	3	3¹	3¹	4⁵	R. Baker	1.90 to 1
ANNIE LYLE [J.Smith]	106	5	6¹	5²	5⁸	Nugent Brothers	26.10 to 1
PIEDMONT [L.Schaefer]	111	1	7	6²	6⁴	A. Maher	86.80 to 1
BIM [J.Eaton]	111	7	5ʰ	7	7	Mrs. C. Lawrence	19.20 to 1

Time, :23 2-5, :47 2-5, 1:02, 1:07 4-5. Two dollar mutuels paid: Sandalwood, $9 straight, $3.70 place, $3.30 show. Shampoo, $3 place, $2.40 show; Full of Pep, $4.60 show. Start good. Won driving, place same. Went to post, 2:05. At post 3 minutes. Winner, J. B. Cloher's ch. g., 8, by Luke McLuke-Duchess Kathleen.

SECOND RACE—Purse $1,200. Three year olds and up. Claiming. Five and one-half furlongs. Net value to winner, $950; second, $150; third, $100.

Horses and jockeys	Wt	St	¼	Str	Fin	Owners	Odds
MODNA [N.Burger]	107	5	2ⁿ	1½	1⁴	S. W. Grant	3.20 to 1
ROCKING [T.McElroy]	105	1	3¹½	3¹	2¹½	A. Johnson	4.65 to 1
NELL MAXIM [R.Finnerty]	99	2	1¹½	2ʰ	3¹	J. H. Limbird	31.80 to 1
MONASTERY [W.Watson]	106	3	4¹	4¹	4ʰ	Joliet Stable	24.35 to 1
CHEMISERIE [J.Smith]	110	7	5½	6½	5¹½	Nugent Brothers	47.45 to 1
ODD SETH [R.Jones]	105	4	6²	5¹	6²	O. Torrel	5.35 to 1
PORTO DE ORO [F.Mormile]	110	6	7	7	7	Gaal & Swinehart	1.15 to 1

Time, :24 1-5, :48 2-5, 1:01 2-5, 1:08. Two dollar mutuels paid: Modna $8.40 straight, $7.20 place, $7 show; Rocking, $3.90 place, $3.40 show; Nell Maxim, $4.70 show. Start good. Won easily, place driving. Went to post, 2:36. At post 2 minutes. Winner, S. W. Grant's b. m., 7, by Sain-Belle Scott.

THIRD RACE—Purse $1,200. Three year olds and up. Claiming. Six furlongs. Net value to winner, $950; second, $150; third, $100.

Horses and jockeys	Wt	St	¼	Str	Fin	Owners	Odds
CHINK [F.Mormile]	106	4	4½	4ʰ	1²	Mrs. W. J. Howard	8.35 to 1
LADY IN GOLD [G.Johnson]	96	5	5½	5½	2ʰ	T. M. Murphy	26.20 to 1
RUNDARK [L.Simon]	108	3	1ʰ	3ʰ	3¹	C. C. Wright	3.95 to 1
DR. GLENN [R.Finnerty]	101	1	2ʰ	2ʰ	4ʰ	Nugent Bros.	5.90 to 1
SCOOP [J.Johnson]	113	6	6¹	6½	5ʰ	Dearborn Stable	3.90 to 1
MISS ROSEDALE [J.O'Brien]	105	2	3¹½	1ʰ	6ʰ	J. W. Lewis	4.20 to 1
MEDDL'G MATTIE [Froggatte]	107	10	10	8½	7¹½	L. M. Holmes	32.60 to 1
FORESTAR [R.Jones]	90	8	9¹½	9½	8²	H. G. Bedwell	24.60 to 1
CHARLESETTA [D.Jones]	108	9	8¹	7ⁿᵏ	9²	C. H. Knebelkamp	38.60 to 1
FLAG LIEUTENANT [D.Tyler]	111	7	7½	10	10	Pueblo Stable	5.90 to 1

Time, :23 1-5, :47 2-5, 1:13 4-5. Two dollar mutuels paid: Chink, $18.70 straight, $9.40 place, $5.70 show; Lady in Gold, $20.60 place, $8.30 show; Rundark, $5 show. Start good. Won easily, 2d driving. Went to post at 3:05. At post 1 min. Winner, Mrs. Howard's br. c., 4, by Wrack-Star Lady.

FOURTH RACE—Purse $1,200. Three year olds. Claiming. One mile. Net value to winner, $950; second, $150; third, $100.

Horses and jockeys	Wt	St	¼	Str	Fin	Owners	Odds
GREENWOODS [G.Johnson]	105	1	1¹	1½	1¹½	Sanola Farm	.80 to 1
SETH'S PREMIUM [R.F'erty]	97	2	2¹	2²	2⁵	J. W. Smith	5.40 to 1
CURLER [R.Jones]	100	3	3½	3½	3ⁿᵏ	N. B. Tevis	69.15 to 1
PAULEDDA [C.Ralls]	103	4	4²	4¹½	4⁴	Paradise Farm	26.40 to 1
POLLY ATWELL [E.G'elloni]	105	5	5⁵	5²⁰	5²⁰	Joliet Stable	11.45 to 1
PIPES OF PAN [H.Elston]	108	6	6	6	6	J. B. Cloher	2.50 to 1

Time, :24 4-5, :49 4-5, 1:15 3-5, 1:42 3-5. Two dollar mutuels paid: Greenwoods, $3.60 straight, $2.50 place, $2.90 show; Seth's Premium, $3.20 place, $3 show; Curler, $6.10 show. Start good for all but Pipes of Pan. Won driving, place same. Went to post, 3:36. At post 2 minutes. Winner, Sanola Stock Farm's ch. f. 3, by Honeywood-Shamrock Green.

FIFTH RACE—Purse $1,500. Three year olds and up. Allowances. One mile. Net value to winner, $1,150; second, $225; third, $125.

Horses and jockeys	Wt	St	¼	Str	Fin	Owners	Odds
MAX BRICK [A.Pickens]	111	3	4²	2½	1½	Moshier & Walters	5.40 to 1
BULLETIN [R.Jones]	103	4	2ʰ	1¹½	2⁴	H. G. Bedwell	2.00 to 1
CHICAGO [H.Jones]	103	6	3¹	3⁴	3³	F. M. Grabner	Even
COGWHEEL [G.Johnson]	103	3	1¹½	4¹	4⁴	Mrs. A. Wayland	11.45 to 1
COL. BOARD [P.Groos]	104	5	6	5²	5⁵	M. Lowenstein	31.60 to 1
GOLDEN MAC [L.Witacre]	103	2	1¹½	6	6	Mrs. J. H. Buscher	54.20 to 1

Time, :23 4-5, :47 4-5, 1:12 2-5, 1:39. Two dollar mutuels paid: Max Brick, $12.80 straight, $4.70 place, $2.70 show; Bulletin, $3.10 place, $2.50 show; Chicago, $2.40 show. Start bad. Won driving, place same. Went to post, 4:08. At post 1 minute. Winner, Moshier & Walters' ch. g. 5, by Sir Martin-May Alley. Trained by F. C. Moshier.

SIXTH RACE—Purse $1,200. Four year olds and up. Claiming. One mile. Net value to winner, $950; second, $150; third, $100.

Horses and jockeys	Wt	St	¼	Str	Fin	Owners	Odds
MOSS FOX II. [L.Whitacre]	102	1	1ⁿᵏ	1½	1½	W. C. Weant	1.50 to 1
NULLI SECUNDUS [J.Heupel]	105	5	2²	2²	2²	J. Spencer	1.75 to 1
HERBY COLES [R.Peternal]	102	2	5⁶	3²	3⁴	Mrs. W. D. Millard	8.40 to 1
FAUSTO [L.Simon]	110	4	3ʰ	4²	4⁸	C. C. Wright	5.15 to 1
DR. TANNER [E.Sporri]	107	6	4ʰ	5¹⁰	5¹²	J. R. Alexander	22.80 to 1
PARADER [O.Willis]	110	3	6²	6¹	6¹	A. J. O'Brien	24.65 to 1
WILLOW TREE [H.Elston]	107	7	7	7	7	J. B. Cloher	62.60 to 1

Time, :24 3-5, :48 3-5, 1:13 1-5, 1:40 1-5. Two dollar mutuels paid: Moss Fox II., $5.00 straight, $3.20 place, $3 show; Nulli Secundus, $2.90 place, $2.80 show; Herby Coles, $4 show. Start good. Won driving, place driving. Went to post at 4:39. At post 1 minute. Winner, W. C. Weant's blk. g., 7, by Moss Fox-Bachelor's Blend.

SEVENTH RACE—Purse $1,200. Four year olds and up. Claiming. One and one-eighth miles. Net value to winner, $950; second, $150; third, $100.

Horses and jockeys	Wt	St	¼	Str	Fin	Owners	Odds
PAYMAN [D.Tyler]	106	4	2²	1¹	1¹	Pueblo Stable	1.55 to 1
ELIAS O. [R.Jones]	107	2	3¹½	2¹	2¹	W. C. Weant	1.85 to 1
SAGAMOOK [R.Harrington]	112	3	5²	3²	3²	J. W. Goode	3.70 to 1
SANDRAE [J.O'Brien]	109	5	1⁴	4⁴	4³	J. W. Lewis	41.60 to 1
RIB GRASS [W.Watson]	107	6	6	5¹	5⁴	A. Brusca	12.85 to 1
MARY ELLEN O [L.Whitacre]	99	1	4¹	6	6	C. Graffagnini	13.40 to 1

Time, :24 4-5, :49, 1:14 1-5, 1:40 1-5, 1:53 3-5. Two dollar mutuels paid: Payman, $5.10 straight, $3.10 place, $2.50 show; Elias O., $2.80 place, $2.40 show; Sagamook, $3.10 show. Start good. Won driving, place same. Went to post, 5:05. At post 1 minute. Winner, Pueblo Stable's ch. g., 5, by Superman-Fair Play.

Eckersall's Gossip of the Boxers

JOHNNY COULON, the former world's bantamweight champion, and Howard Carr, known to the boxing world as Kid Howard, yesterday were granted promoter's licenses at the regular meeting of the Illinois boxing commission. Licenses also were granted to promoters in Peoria and Urbana, while other requests were taken under advisement.

Kid Howard will stage his first show next Tuesday night in his gymnasium on Madison street. The card will be composed mostly of fighters who recently left the amateur class. There will be four bouts of six rounds each and three of four rounds, making thirty-eight rounds of boxing.

In the feature event Bill Hall and Haakon Hansen, local welterweights, will be the principals. Jerry Suchoff, a local 165 pounder, will meet Matty Matthews of Racine, Wis., in the semi-windup. In the other two six rounders Joe Becker of Chicago will clash with Paul Wangley of St. Paul and Lou Freedman, brother of Sailor Freedman, will trade punches with Steve Gotch. The four round encounters have not been arranged.

Johnny Coulon is working on the card for his show at the White City on July 26. Local talent will be secured and popular prices will prevail.

Midget Smith, the New York bantamweight, who is now making Chicago his home, will meet Eddie Shea of Chicago at Cleveland on July 26. Herbie Schaeffer had been chosen, but, as the local fighter cannot make the weight, Smith has been substituted.

Mique Malloy, a local promoter, expects to arrange with the boxing commission to run a show at his park, 74th and Aberdeen streets, on Aug. 2.

Teddy Gartin, the Denver welterweight, under the management of Bill Johnson and Sam Buxbaum, will be in Chicago on Monday to resume training for pending matches. Johnson and Buxbaum also look after the interests of Hy Gottfreed, the southpaw lightweight, and Ted Henry, featherweight.

John "Soldier" King, the Grand Rapids light heavyweight, will be in Chicago next week to seek matches with any fighters of his weight.

Among the referees who will officiate at future Chicago shows is Joe Hess, who was the third man in the ring when Johnny Coulon, Abe Attel, Bennie Yanger, Leach Cross and others were in their prime.

Billy McCarney passed through Chicago on his way to Los Angeles to second Charley Weinert against Chuck Wiggins on July 21.

Phil Krug, the Harrison, N. J., 152 pounder, will be seen in one of Jim Mullen's future shows. Krug is under the management of Billy McCarney.

Town and Tennis Club Semi-Finals Carded Today

The semi-final matches in both singles and doubles for the club championship of the Chicago Town and Tennis club will be played today at the club, Ridge and Thome avenues. In the singles Jimmy Anderson will meet Jack Harris and Walter Hayes will play Jerry Weber. The doubles will bring together Hayes and Chappell vs. Nord and Collins and Weber and Harris vs. Bergfeld and Fisher.

Salta at Last Wins a Race and Pays 7 to 1

New York, July 16.—[Special.]—Salta, Howard W. Maxwell's 3 year old gelding, at last has won a race. He has been trying long and hard to break out of the maiden class and finally succeeded at Empire City this afternoon. His victory came in the feature of the program, the Resolute claiming handicap at a mile and 70 yards.

Salta ran right back to his last race. Stevens jumped him away from the webbing and into the lead and held him there right around the circuit. McAuliffe and Hayward were the contenders throughout, but the latter weakened at the end, when Wampee charged down and crowded him out of the show money. Salta paid his backers 7 to 1.

EMPIRE CITY RESULTS.

FIRST RACE—Purse $1,000, 2 year olds, claiming, 5 furlongs:
Kay Anderson, 115 [Catrone]...6-1 2-1 4-5
Is Zat So, 118 [McAuliffe]....... 4-5 1-3
Ibby, 115 [Callahan].............. 1-3
Time, 1:02 2-5. Gnome's Lass and Maronelli ran.

SECOND RACE—Purse $1,000, 3 year olds, allowances, 1 mile and 70 yards:
Crossfire, 121 [Fields]..........4-5 1-3 out
Washakie, 118 [Sharpe]..........4-5 out
Metzie's Buddy, 115 [Fator]........ out
Time, 1:46. Light View ran.

THIRD RACE—Purse $1,000, 3 year olds and up, 6 furlongs:
†Flechta, 106 [Fator]..........6-5 1-3 out
Turf Light, 111 [Barnes]........ 2-1 4-5
Joe Marone III., 119 [Sharpe]..... 7-10
Time, 1:10 1-5. Conde, †Needle Gun, and Haut et Bon ran. †Ziegler entry.

FOURTH RACE—Claiming, handicap, purse $1,200, 3 year olds and up, 1 mile and 70 yards:
Salta, 105 [Stevens]..............71- 5-2 ev.
McAuliffe, 109 [Fields]........... 2-5 1-5
Wampee, 103 [Vesseli]............. 3-5
Time, 1:46. Corporal II., Alkali Ike, and Hayward ran.

FIFTH RACE—3 year olds and up, 1 1-16 miles, purse $1,000:
Clique, 122 [Coltiletti]..........2-1 4-5 2-5
Tomahawk IV., 112 [Reilly]...... 6-1 3-1
Wishing Stone, 112 [Barnes]...... 4-5
Time, 1:49 1-5. Fleetwood, Little Dave, Rodeo, Star Falcon, and Colorful ran.

SIXTH RACE—Purse $1,000, 2 year olds, 5 furlongs:
Bonnie Maginn, 103 [Stevens].9-2 7-5 3-5
Glensprite, 108 [Fator] 1-3 1-5
Lodina, 108 [Callahan]......... 1-3
Time, 1:00 3-5. Parting Ways, Queen's Folly, Honey Broken Vows, and Pipestem ran.

EMPIRE CITY ENTRIES.

FIRST RACE, claiming, 2 year olds, 5 furlongs—Crimdus, 117; Bandoline, 105; Fair Cuba, 114; Beau Geste, 117; John S., 108; Rigolo, 114; Azov, 117; *Martin's Caddy, 109; Lady Cona, 114; Combat, 108; Marble Arch, 117; Cyclamen, 114.

SECOND RACE, claiming, 3 year olds and up, mile and 70 yards—Blether, 115; Osage, 115; Jeal, 110; Frigate, 115; Coolagh Boy, 110; Romany, 115; Glenmore, 115; High Commander, 115; Alexander Moore, 115; *Rodeo, 110; Vie, 105; Lady Raglan, 105; Music Girl, 105; New Hope, 110; Thos. Lynn, 110; Kinau, 105; Minstrel Boy, 115; Park Hill, 115.

THIRD RACE, 2 year olds, 6 furlongs—General Lee, 112; Afterglow, 122; Northland, 112; Charade, 119; Witchmount, 122; Recreation, 109; War Flame, 107.

FOURTH RACE, 3 year olds and up, 1¼ miles—Blondin, 126; Dubric, 111; High Star, 121; Display, 129; Light Carbine, 121.

FIFTH RACE, claiming, 3 year olds and up, mile and 70 yards—Waldemar, 106; Steel Ribs, 111; Blue Ridge, 116; The Roll Call, 126; Bagdad, 106; Donetta, 101; Mite, 106; Hair Dresser, 101; Harrisii, 116; Glorianes, 101.

SIXTH RACE, 3 year olds and up, 6 furlongs—Commissioner Cahill, 112; Lachen, 118; Araby, 112; Mino, 128; Sir Stuart, 112; Forecaster, 128; Basquaise, 113; Kilter, 106; Apostle, 118; Chocolate Soldier, 115; Nida, 110; Martha Martin, 118; Claptrap, 110.

Weather clear; track slow. *Apprentice allowance claimed.

WASHINGTON PARK ENTRIES.

FIRST RACE, purse $1,200, 3 year olds and up, claiming, 6 furlongs—Gad, 104; Gettysburg, 99; High Life, 103; Shark, 109; Counsellor Connolly, 103; *Bargain Day, 101; Ocean Current, 111.

SECOND RACE, purse $1,200, maidens, 2 year olds, fillies, 5 furlongs—Patricia Marian, 115; Violet Betty, 115; Blue Mask, 115; Wild Notes, 115; War Grail, 115; Well Water, 115; †Betty Ball, 115; Selfish, 115; Princess Elma, 115; Lady Eleanor, 115; Mistee, 115; Lost Lady, 115, Eligible; Ourieda, 115; †Lady Lura, 115. †J. Frank and J. Schreiner entry.

THIRD RACE, purse $1,200, claiming, handicap, 3 year olds and up, 5½ furlongs—Phantom Fire, 105; In Bounds, 95; Clonaslee, 94; Banter, 108; Georgia Rose, 108.

FOURTH RACE, purse $2,500, handicap, 3 year olds and up, 1 mile—Rothermel, 110; †Senator Norris, 108; Captain Hal, 132; Smiling Gus, 104; Benefacent, 105; †Bulletin, 100. †H. G. Bedwell entry.

FIFTH RACE, purse $5,000 added, Homewood stakes, 2 year olds, 5½ furlongs—Don Diego, 119; †Chairman, 119; Colonel Sprague, 119; †La Morte, 119; Dr. Maxon, 119. †H. G. Bedwell entry.

SIXTH RACE, purse $1,200, 3 year olds and up, claiming, 6 furlongs—Lucent, 98; Clem Theisen, 109; *Snow Man, 98; Escolane, 109; Delectable, 113; Tazewell, 103; *Kerry Girl, 102; *Redskin, 104; *Tamson, 107; *War Winner, 104; *Jimmie Trinz, 98; *Blush, 96.

SEVENTH RACE, purse $1,200, 3 year olds and up, claiming, 1⅛ miles—Lee Adrin, 106; Foolscap, 110; *Taylor Hay, 111; Magic Light, 110; Doughboregan, 116; Greek Friar, 116; *Dio Med, 111; Irish Pat, 116.

Weather clear; track fast. *Apprentice allowance claimed.

DAILY RACING FORM SELECTIONS CONSENSUS

WASHINGTON PARK.
1—Shark, Gad, Bargain Day, Counsellor Connolly.
2—Blue Mask, Ourieda, Betty Ball, Wild Notes.
3—Banter, Clonaslee, Georgia Rose, In Bounds.
4—CAPTAIN HAL, Rothermel, Bulletin, Senator Norris.
5—Don Diego, Chairman, Dr. Maxon, La Morte.
6—Redskin, Blush, Tan Son, Jimmie Trinz.
7—Irish Pat, Greek Friar, Lee Adrin, Taylor Hay.

EMPIRE CITY.
1—Crimdus, Beau Geste, Lady Cona, Combat.
2—Lady Raglan, Osage, Vie, Thos. Lynn.
3—Charade, Witchmount, Afterglow, Recreation.
4—DISPLAY, Blondin, High Star, Light Carbine.
5—The Roll Call, Harrisii, Donetta, Blue Ridge.
6—Claptrap, Mino, Nida, Lachen.

Washington Park Racing Notes

COL. MATT J. WINN left yesterday for New York and during a week's visit there may arrange for a special race or a series for Lincoln Fields which will clear up the championship disputes in some of the different age divisions. Before leaving for the east Col. Winn announced that the new Lincoln Fields plant will be complete in every detail for the opening on Aug. 9.

W. R. Coe's 3 year old filly Black Maria will be shipped from New York today to Washington park and is an intended starter in both the American Derby and the Illinois Oaks. Jockey Arthur Mortensen will likely come west with the Kentucky Oaks winner and two of three other Coe horses will be brought along to run in the overnight handicaps.

G. R. Bryson, trainer for Herbert G. Shimp's International stable, was an arrival from Florida, where he was called to inspect a new race track under construction near Jacksonville. The second division of the International stable horses will be shipped to Washington park from Latonia within a few days. It includes Wellfinder, Postillion, Mark Master, and others.

EXHIBITION GAMES.
Middletown, O., 3; Cincinnati [N. L.], 2.

All within a golf ball

Whether it be golf balls, balloon tires, rubber soles or heels, all the user gets from them is what the maker builds into them. Goodyear skill, resources and experience are concentrated in creating golf balls in which accuracy and distance are combined with an extremely tough cover. Such is the Glide at 50 cents.

Ask Your Professional

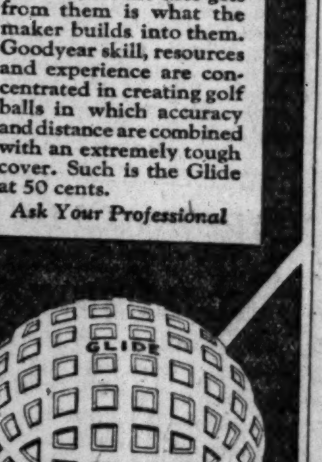

In Golf Balls, too
GOOD YEAR
Means Good Wear

M'VEY TOUTED AS FUTURE CHAMPION IN WELTER CLASS

Ring Chiefs Approve of Fight Next Saturday.

BY WALTER ECKERSALL.

Billy McCarney, manager of Charley Weinert, the eastern heavyweight who meets Chuck Wiggins of Indianapolis at Los Angeles, July 21, yesterday praised Sam McVey, the eastern colored welterweight, who meets Wolcott Langford in one of the bouts of Jim Mullen's show at the White Sox park next Saturday.

"McVey will be the next welterweight champion if Pete Latzo will give him a match," McCarney said yesterday. "It would not surprise me if he holds the welterweight and middleweight titles in a year or so. Right now he is a better fighter than Tiger Flowers, the 158 pound champion. In fact, McVey has been compelled to give away weight to get matches which he has won with ridiculous ease. He is a great fighter who should make quite an impression upon Chicago fight fans."

McVey Due Tomorrow.

McVey will be here tomorrow to complete training. Langford is working daily at the Arcade. Langford recently won a referee's fifteen round decision over K. O. White at New Orleans.

Bud Taylor, who meets Tommy Ryan of McKeesport, Pa., in the feature bout on the card, gave a large crowd at Mullen's a real demonstration of his boxing prowess yesterday. Bud boxed three rounds with Bobby Hughes and as many with Young Ross. In addition Taylor went on the road in the morning and engaged in an hour's gymnasium work.

Commish Approves Card.

Promoter Mullen's card received the stamp of approval from the boxing commission, which also accepted his bond. The fighters' forfeits were deposited with the commission, and their applications for licenses acted upon favorably.

Central Polo Tournament to Open Today

The opening polo matches of the Central [formerly the Mid-Western] association's annual tournament will be played on the grounds of the Onwentsia club, Lake Forest, this afternoon. The tourney will be open to the public.

The opener, called for 2 o'clock, will be between the Onwentsia Crusaders and the Oak Brook club of Hinsdale.

Wearing the Crusaders' colors are No. 1, James Simpson Jr., son of the president of Marshall Field & Co.; No. 2, Harold Strotz; No. 3, Frank Bering, and No. 4, Earle H. Reynolds, son of the president of the Continental-Commercial National bank.

The Oak Brook line-up presents as No. 1 Horace Wetmore, whose father is president of the First National bank; No. 2, Tex Crites; No. 3, Carl Crawford, and No. 4, Paul H. Butler.

Monday afternoon the St. Louis Country club will meet the North Shore Polo club, and at 3:30 o'clock Wednesday the Onwentsia Blues will take the field against the winner of Monday's game. Sunday and Tuesday will be off days on the schedule.

Among the cities represented in the association are Buffalo, Cleveland, Detroit, Omaha, and Des Moines.

"Like a hair cut and fresh collar—you've got to have it," says BOYD, architect

he means

GLO-CO

LIQUID HAIR DRESSING

WHERE is the prosperous business or professional man who isn't well-groomed? Glo-Coing the hair is a regular morning practice with successful men everywhere. It keeps the hair neat and in place all day.

Glo-Co Hair Dressing is a liquid, not a sticky, greasy paste or cream. Good for the scalp too. Your doctor would recommend it. Stimulates the roots of the hair to new growth and helps keep dandruff away.

Watch out for dandruff, if you don't want to be bald. Take a Glo-Co treatment each week. Apply Glo-Co Hair Dressing to the scalp to soften the scurf, then wash with Glo-Co Shampoo. The cleansing, antiseptic lather of this marvelous shampoo frees the scalp from every trace of scale and bacteria.

After the shampoo, comb your hair with Glo-Co Hair Dressing to keep it in place.

Sold at drug and department stores and barber shops. If your dealer cannot supply Glo-Co Hair Dressing or Shampoo, a full-sized bottle of either will be sent for 50c. Glo-Co Company, Inc., 6511 McKinley Ave., Los Angeles, California.

UTED AS
HAMPION
R CLASS

Approve of
Saturday.

ECKERSALL.
manager of Charley
heavyweight who
ins of Indianapolis
July 21, yesterday
y, the eastern col-
who meets Wolcott
the bouts of Jim
he White Sox park

the next welter-
if Pete Latzo will
McCarney said yes-
not surprise me if
weight and middle-
year or so. Right
fighter than Tiger
ound champion. In
been compelled to
to get matches
with ridiculous ease.
r who should make
ion upon Chicago

Tomorrow.
re tomorrow to com-
angford is working
Langford recent-
fifteen round deci-
ite at New Orleans.
ho meets Tommy
ort, Pa., in the fea-
card, gave a large
real demonstration
ess yesterday. Bud
with Bobby Hughes
h Young Ross. In
ent on the road in
ngaged in an hour's

pproxes Card.
's card received the
l from the boxing
also accepted his
rs' forfeits were de-
mmission, and their
licenses acted upon

l Polo
ment to
Today

lo matches of the
the Mid-Western]
l tournament will
grounds of the On-
Forest, this after-
will be open to the

d for 2 o'clock, will
wentsia Crusaders
club of Hinsdale.
saders' colors are
son Jr., son of the
ll Field & Co.; No.
o. 3, Frank Ber-
H. Reynolds, son
the Continental-
bank.
ne-up presents as
re, whose father
First National
ites; No. 3, Carl
Paul H. Butler.
the St. Louis
eet the North
at 3:30 o'clock
ntsia Blues will
the winner of
lay and Tuesday
e schedule.
presented in the
, Cleveland, De-
Moines.

cut and
—you've
e it,"
rchitect

ns
CO
ESSING
ous busi-
man who

PERE MARQUETTE GETS NEW TERMS OF NICKEL PLATE

BY O. A. MATHER.

Railroad consolidations again came into the limelight yesterday. Chief in importance was progress made toward the $1,000,000,000 Nickel Plate merger by the reaching of an agreement between the Van Sweringen brothers and the subcommittee of the Pere Marquette on the revised plan for the consolidation, which already has been favorably received by the directors of the Erie.

Chairman E. N. Brown of the Pere Marquette said last night that the principal differences over the modified terms have been worked out and that only minor technicalities remain to be composed. While the terms reached yesterday were not announced, it is understood more liberal terms are granted to all classes of Pere Marquette stockholders. The subcommittee and the Van Sweringens will hold another conference on Monday and agree on a final draft to be submitted to the full board of the Pere Marquette.

Two Roads Still Hold Out.

The Van Sweringens still have the task of bringing the Chesapeake and Ohio and the Hocking Valley stockholders into line. The minority interests in these roads proved the main obstacle to their former plan and won their fight before the interstate commerce commission. The stockholders' protective committee of the Chesapeake and Ohio yesterday issued a statement opposing the Nickel Plate merger on the grounds that it would reduce the income of common stockholders.

Steps toward another railroad merger were taken yesterday when L. F. Loree filed application with the commerce commission for permission for the Delaware and Hudson to lease the Buffalo, Rochester and Pittsburgh for 999 years. The Delaware and Hudson would guarantee a return of 6 per cent to stockholders of the leased road. Mr. Loree does not state how the roads would be connected but his earlier trunk line plan suggested taking in either the Lackawanna or the Lehigh Valley.

Other Merger Projects Up.

The commerce commission set dates for hearings on two minor merger projects. Application of the Reading for authority to acquire control of the Lehigh and New England by lease was assigned for hearing on July 28 and the application of the Gulf, Mobile and Northern to acquire the Jackson and Eastern by purchase of capital stock was scheduled for hearing on July 6.

The commission also approved the financial reorganization plan of the Boston and Maine railroad. The road will issue $13,000,000 of 7 per cent prior preference stock, to be sold at not less than par and accrued dividends, and $43,522,000 of mortgage bonds, to be exchanged at not less than par and accrued interest in the refunding of certain bonds. The total amount of readjustment expenses to be paid by the road or out of the shares and dividends surrendered by the stockholders to its readjustment committee should not exceed $300,000, the commission said. The Boston and Maine proposes to expend during the next three years for additions and betterments approximately $16,130,960, which will be chargeable to capital account.

Trade Reviews Cheerful.

The week-end news of trade and industry was cheerful yesterday. In the automobile field President Erskine announced that the Studebaker corporation has resumed operations on a progressive scale, with July output at 7,500 cars and August production at 16,000 cars, or plant capacity. He said business is exceedingly good and that he expects the last half of this year to be better than the first half. Industrial employment at Detroit last week increased 11,406 to 230,043 persons. As to general trade, Dun's Review notes that "the first half of July, which is normally a period of diminishing activities in all lines, has brought increased operations in several directions this year and confidence has been further strengthened." Bradstreet's notes a "fairly prompt rally from midyear dullness" and that "industry, largely in constructive lines, has quickened after a shorter than normal period of stock-taking shutdowns."

INVESTORS' GUIDE

[Registered U. S. Patent Office.]

Inquiries must bear the signature and address of writer. Answers of public interest will be published, those not of general interest will be mailed if stamped, self-addressed envelope is inclosed. Address letters to Investors' Guide.

Answers are based upon information which THE TRIBUNE believes correct, but beyond care in securing it THE TRIBUNE assumes no responsibility.

Saturday, July 17, 1926.

[Copyright: 1926: By The Chicago Tribune.]

Metropolitan Chain Stores.

F. H.—Metropolitan Chain Stores, Inc., now operates 82 general merchandise stores in the United States and Canada.

It reports net profits of $470,801 for 1925. This is equivalent to $2.66 a share on its 130,900 shares of outstanding common stock after preferred dividends.

Sales for June, 1926, were $855,877, against $632,153 for June, 1925, and for the first half of 1926 $4,305,748, against $3,327,305 in the first half of 1925.

The first preferred stock deserves a fairly good rating.

The second preferred is of medium grade.

The common is a speculation at present.

We cannot predict the course of the market.

Brief Answers.

V. L. K., Evanston, Ill.—The Walker Vehicle company first real estate 6s, due semi-annually to Jan. 1, 1930, are a sound investment.

I. B. D., Houston, Tex.—Southern Bell Telephone and Telegraph company first mortgage 5s of 1941 are a sound investment.

D. W. A., Joplin, Mo.—Union Electric Light and Power company (of Missouri) first mortgage 5s of 1932 are a sound investment.

W. L., Boise, Idaho—Pacific Great Eastern railway first guaranteed 4½s of 1942 are a sound investment.

L. R. Y., Eau Claire, Wis.—Sioux City and Pacific railroad first mortgage 3½s of 1936 are a sound investment.

D. L., Elgin, Ill.—New York and Jersey railroad first mortgage 5s of 1932 are a sound investment.

RUBBER MARKET.

NEW YORK, July 16.—(AP)—RUBBER—Closed strong; July, 40.50c; Sept., 41.80c; December, 42.60c.

NEW·YORK·STOCK·TRANSACTIONS

Friday, July 16, 1926.

Total sales, shares....1,635,500. Year ago....1,369,000. Total, 1926....234,681,100. Previous year....222,166,700.

Div. paid per share.	Bid.	Asked.	Description.	Sales.	High.	Low.	Close.	Net chge.	Close Jul. 17, 1925.
3.00	49½	49¾	Int Bus Mch..	1,200	50	49½	49⅞	+ ⅜	....
4.00	56⅝	58	Int Cement...	600	57	56⅝	56⅝	— 1⅛	68⅛
2.00	54⅛	54¼	Int Comb Eng	20,800	54⅝	52⅞	54⅛	+ 1⅛	42¼
6.00	127	127⅞	Int Harvester.	6,300	128½	127	127	— ¾	111¼
6.00	123¼	123⅜	Int Tel & T..	900	123⅜	123¼	123¼	+ ½	122
5.00	101	101½	Postum Cer..	2,500	101⅝	100⅞	....	....	....
5.00	88¾	88⅞	Pub Serv N J	1,900	88⅞	88¾	....	....	....

†Pays extra dividend. ‡Ex rights. **Initial dividend. B—Dividend in stock. §10% stock.

Sales end first hour, 421,900; end second hour, 693,900; end fourth hour, 1,171,700. Total sales, 1,635,500 shares.

NEW·YORK·CURB TRANSACTIONS

Friday, July 16, 1926.
[By Associated Press.]

Day's sales 237,900
Bonds, par value $1,972,000

INDUSTRIALS.

CHICAGO STOCK TRANSACTIONS

Friday, July 16, 1926.

Day's sales..............25,000 Year ago................48,000 Total, 1926.........6,389,800 Year ago.............7,267,652

Chicago stocks were moderately active yesterday and the close was firm after some early irregularity. Fractional gains were made by National Standard, Borg and Beck, Pennsylvania Gas, Middle West Utilities preferred and National Electric Power. Illinois Brick and Butler Brothers held about steady. On small sales, Great Lakes Dredge advanced 2 points, while Stewart-Warner and U. S. Gypsum gained a point each.

The Kraft Cheese company will apply next week to list its 332,646 common shares of $25 par value on the New York stock exchange. The stock has been traded in on the Chicago exchange for nearly two years. The Borg and Beck company is reported to have closed a deal with the Willys-Overland company to supply clutches for its line of cars.

Div. pd. per share.	Bid.	Asked.	Description.	Sales.	High.	Low.	Close.	Net chge.	Close July17, 1925.
$8.00	75	..	Amer Shipbldg	15	76	76	76	....	57
....	15¼	15⅝	Armour Co A.	50	15½	15½	15½	....	23
....	2½	3	Armour Lea .	75	3	3	3	....	....
7.00	84	87	Do pfd	10	85	85	85	— 2	....
7.00	85¼	85¾	Arm & Co pfd	145	85½	85½	85½	....	....
7.00	93¾	94	Arm Del pf..	35	94	93¾	94	....	90
....	38	38⅝	Am Seat p w i	125	38¼	38¼	38¼	....	98

Div. pd. per share.	Bid.	Asked.	Description.	Sales.	High.	Low.	Close.	Net chge.	Close July17, 1925.
6.00	114½	114¾	Mid W Util...	800	114½	114½	114½	....	94¾
7.00	107	107½	Do pfd	1,000	107½	106	107½	+ ½	97
8.00	116½	117¾	Do pr pfd..	120	116½	116½	116½	....	102½
4.00	44	45	†Midl Stl Prod	35	44½	44	44½	....	42½
7.00	102	102½	Do prior pfd	150	102	102	102	....	....
7.00	99	99¼	Do pfd A..	10	99	99	99	....	99¾

BONDS.

STANDARD OILS.

MISCELLANEOUS OILS.

MINING.

FOREIGN.

U. S. TREASURY STATEMENT

WASHINGTON, D. C., July 16.—The following is a statement of the condition of the United States treasury on July 14:

Income to date this year......	$131,682,959
Income to date last year........	95,835,665
Increase	$ 35,747,294
Income over outgo this year..	3,987,378
Outgo over income last year...	39,790,497
Balance general fund today....	211,485,078
Balance previous day...........	212,858,808
Decrease	$ 1,373,730

COTTONSEED OIL.

NEW YORK, July 16.—(AP)—COTTONSEED OIL—Prices advanced 2 to 9 points on covering, but reacted with lard and at the close showed net losses of 5 to 23 points. Sales 9,100 barrels. The market will adjourn from 10:55 to 11:15 o'clock tomorrow to receive the census bureau report. Prime crude and prime summer yellow spot, both nominal. July closed 15.00c; September, 14.19c; October, 12.67c; December, 11.02c; January, 10.92c.

GENERAL MOTORS RESUMES LEAD IN STOCK ADVANCES

YESTERDAY'S AVERAGES

	High.	Low.	Last.	Net chge.
25 railroads	94.47	93.76	93.98	— .06
25 industrials	164.74	162.88	164.30	+1.25
50 stocks	129.60	128.32	129.14	+ .60

New York, July 16.—(AP)—Responding to the leadership of high grade industrials, today's stock market closed with an outburst of strength after having been subjected to renewed selling pressure, in spots, during the early trading. Final quotations disclosed a long list of net gains ranging from 1 to nearly 10 points, with total sales reaching 1,635,500 shares.

Call money renewed at 4¼ per cent and then dropped to 4 per cent, closing at the low figure. Time money was slightly firmer, with the short maturities quoted on a flat 4⅝ per cent basis instead of 4½@4⅝. Longer loans were quoted at 4½. The weekly mercantile reviews reported a further improvement in business. This was particularly gratifying in that gains have occurred in some quarters at a time when a declining tendency is usually noted.

Speculators Start Advance.

Speculators for the advance, apparently convinced that the recent reaction had sufficiently corrected the weakened technical position resulting from the previous rapid advance, started the ball rolling by bidding up a selected list of stocks. Bear traders, who had sold stocks short in expectation that the New York Federal Reserve bank would raise its rediscount rate late yesterday, rushed to cover when large buying orders again appeared.

General Motors was again the outstanding individual feature, soaring more than six points to a new high at 164⅞, as compared with a low of 113¼ earlier in the year. U. S. Steel common was bid up more than two points to 143¼, or only 1¼ points below its record high. American Can jumped 3 points to 58½, a new top for the present stock. Dupont, which has large General Motors holdings, climbed 7 points to a new peak at 261.

Copper Shares Active.

Revival of activity in the coppers reflected the stiffening tendency of nonferrous metal prices. Oils were again rather backward, although Houston showed independent strength by climbing 2⅜ to 61. American Hide and Leather preferred sagged nearly 3 points on reports of poor earnings for the first six months.

Establishment of the highest levels in several years by New Haven and Missouri Pacific preferred and a jump of more than 3 points in Jersey Central were the high spots in the railroad group. There was a tendency on the part of some traders in railroad stocks to restrict commitments pending further developments in the conferences between the Van Sweringen brothers and the special Pere Marquette directors' committee on the revised terms of the Nickel Plate merger plan.

METAL MARKETS.

NEW YORK, July 16.—(AP)—COPPER—Dull; electrolytic, spot and futures, 14¼c. TIN—Steady; spot and nearby, $63.25; futures, $62.87. IRON—Steady; prices unchanged. LEAD—Steady; spot, 8.50c. ZINC—Easy; East St. Louis spot and futures, 7.50c. ANTIMONY—Spot, 14.00c.

LONDON.—(AP)—COPPER—Standard, spot, £58 2s 6d; futures, £58 17s 6d; electrolytic, spot, £66; futures, £66 5s. TIN—Spot, £280 12s 6d; futures, £280 2s 6d. LEAD—Spot, £32; futures, £31 15s. ZINC—Spot, £33 17s 6d; futures, £34 2s 6d.

ST. LOUIS, Mo.—[Special.]—LEAD—Quiet at 8.50c. ZINC—Slab, quiet at 7.50c.

BOSTON STOCK MARKET

[Quotations by Paine, Webber & Co.]

	Sales.	High.	Low.	Close.
Arcadian Cons...	525	95	80	95
*Ariz Coml	230	12⅜	12	12⅜
Boston & Maine.	1,065	56⅜	55	56⅜
Calumet & Hecla	1,180	15⅝	15¼	15½
Carson Hill	100	30	30	30
Cliff Mining.....	200	4¼	4¼	4¼
Copper Range ...	450	17⅞	17½	17⅞
East Butte	430	3⅜	3⅜	3⅜
German Cred Inv	135	19	18	18
Hancock	440	1	1	1
Hardy Coal	450	17⅛	17	17⅛
Herman Nelson..	600	29	28½	29
Isle Royale......	845	13¼	11½	13
La Salle.........	110	1¼	1	1
Lake Copper.....	100	1⅜	1¼	1⅜
Mass Cons.......	750	50	30	40
Mayfl'w'r Old Col	1,935	1¼	.89	1¼
Mexican Invest...	340	13½	12⅞	13½
Mohawk	235	38½	37½	38
National Leather.	300	3	3	3
New Cornelia....	220	22⅞	22¼	22⅞
N A Util pf part	545	19½	19	19
North Butte	750	2⅞	2⅜	2⅞
Old Dominion....	1,900	19½	19	19¼
Quincy	485	25	23	24½
St Mary's Land..	550	32¼	30½	32¼
Shannon	675	60	55	60
Super & Boston..	600	80	75	80
Swed Am Inv pf	330	106⅜	106	106¼
Swift	190	113¼	112⅜	112⅜
Traveler Shoe....	200	20½	20½	20½
Utah Apex	100	8	8	8
Victoria	185	50	50	50
Winona	1,610	25	20	25

*Ex dividend.

Associated Gas and Electric System

Founded in 1852

Sources of 1925 Earnings

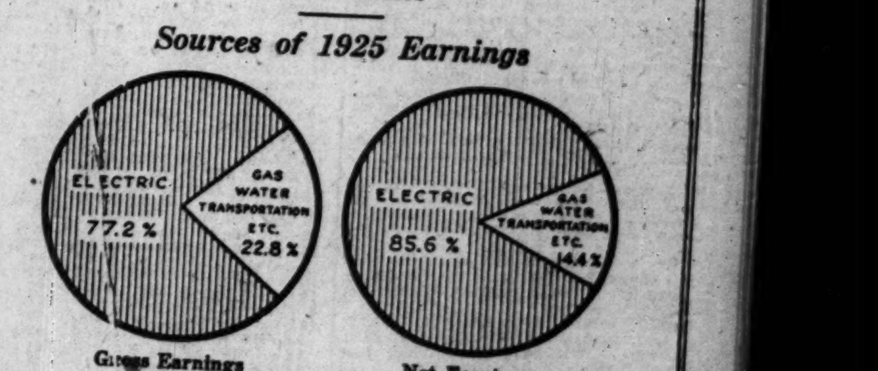

Gross Earnings   Net Earnings

The Associated System supplies three main types of service—electricity, gas and water. All are necessities of everyday life, and the demand for them is constantly growing. Furnishing three types of service adds to the diversity in earnings.

Considerably the largest source of revenue is from electricity. Over 77% of the gross earnings and over 85% of the net earnings in 1925 (see charts) were from electricity. The greater relative percentage of net earnings from electricity enhances the possibilities of growth of the company.

Associated Gas and Electric Company

Write for our booklet, "Interesting Facts."

Associated Gas and Electric Securities Company

61 Broadway   New York

EXCESSIVE RUN DEPRESSES HOGS; CATTLE WEAKER

CHICAGO LIVE STOCK

HOGS.

Receipts, 21,000; shipments, 5,000.

Bulk of sales	$11.50@14.15
Heavy butchers	12.40@13.40
Butchers, 180@250 lbs	13.45@14.50
Heavy and mixed packing	10.80@12.00
Rough heavy packing	10.35@10.75
Medium weights	12.85@13.65
Light bacon, 160@190 lbs	14.00@14.50
Selected, 140@155 lbs	14.10@14.50
Pigs, poor to choice, 50@125 lb	10.00@14.25
Stags, subject to dockage	10.25@11.00

CATTLE.

Receipts, 4,000; shipments, 2,000.

Prime steers, 1,100@1,500 lbs	9.75@10.50
Good to choice, 1,050@1,500 lbs	9.00@10.15
Poor to good, 1,400 lbs	7.85@ 9.75
Yearlings, 700@1,500 lbs	7.75@10.50
Low grade killing steers	5.25@ 7.50
Bulk of beef steers	8.50@ 9.50
Fat cows and heifers	5.00@10.25
Canners and cutters	3.25@ 4.75
Bulls, poor to choice	4.75@ 7.50
Poor to good calves	7.00@13.00
Stockers and feeders	5.50@ 8.00

SHEEP AND LAMBS.

Receipts, 3,000; shipments, 1,000.

Wethers, poor to choice	7.50@ 8.50
Ewes, fair to best	4.00@ 7.00
Western range lambs	13.75@14.40
Native lambs	13.00@14.00
Native lambs, culls	10.00@11.75
Feeding lambs, fair to best	12.50@14.00

COMPARATIVE MARKETS.

HOGS—Bulk of sales yesterday	$11.50@14.15
One month ago	13.90@14.85
One year ago	13.15@14.30
CATTLE — Bulk of beef sales yesterday	8.50@ 9.50
One month ago	8.75@ 9.75
One year ago	9.25@12.50
SHEEP — Western range lambs yesterday	13.75@14.40
One month ago	15.50@16.10
One year ago	14.40@15.10

Hog receipts yesterday at 21,000 were 7,000 beyond the advanced estimate and second largest since last March for Friday. Augmented by a carryover of 9,000 from the previous session, offerings proved excessive for late in the week, resulting in an additional 25@35c decline in prices, with late sales of 140@225 lb averages off 40@50c. Top and average prices dropped 25c at $14.50 and $12.60, respectively, the latter standing lowest since May 3, with the spread of $1.90 between the two prices widest since last March. Larger operators purchased freely on the break, Armour and Swift houses taking more than 8,000, including directs. The early supply of 30,000 fresh and stale hogs dwindled down to 5,000 at the close. Fancy light topped at $14.50, with a few 200 pounders early as high as $14.40 and 258 lb butchers up to $13.60, prime 300 pounders to shippers bringing $13.20. Most 300@350 lb sows brought $11.00@11.50 and a few heavy packers downwards to $10.35.

Cattle market continued dull and weak to slightly lower, good beef steers indicating 25@50c loss for the week, with extreme instances of as much as 75c decline on inbetween and grassy kinds, especially stock carrying weight. Butcher stock moved extremely slow at the recent sharp decline. Calves sold at the week's 25@50c decline. Country buyers are making more inquiry for stockers and feeders at the recent sharp price reduction and trading yesterday showed more life, although no improvement in quotations was noted. Choice 985 lb yearling steers topped the price list at $10.35, best heavy selling at $9.85 and bulk of good beef cattle $8.50@9.50.

Sheep Receipts Small.

The small Friday sheep receipts sold largely at steady prices, offerings consisting largely of fair to good native lambs bringing $13.25@13.75, with one lot to city butchers at $14.00, the day's top. Range lambs were absent. Matured sheep were scarce as usual. Better grades of handy weight ewes sold at $6.00@6.50 and light up to $7.00, with heavy at $4.50@5.00. Desirable two year old wethers sold for slaughter at $10.00. There was a fair demand for $13.00@14.00 feeding lambs.

Receipts at Chicago for today are estimated at 1,000 cattle, 4,000 hogs and 1,000 sheep, against 816 cattle, 4,946 hogs and 1,806 sheep, the corresponding Saturday a year ago.

Yesterday's Hog Purchases.

Hog purchases yesterday by Chicago packers, including directs, follow:

Armour & Co.	2,400	Miller & Hart	1,000
Anglo-Amer.	800	Indepen. P. Co.	1,000
Swift & Co.	1,900	Brennan P. Co.	1,100
Hammond Co.	1,000	Agar P. Co.	500
Morris & Co.	1,000	Others	2,000
Wilson & Co.	2,200	Shippers	5,000
Boyd-Lunham	1,000		
Western P. Co.	1,600	Total	23,000
Roberts & Oake	500	Left over	5,000

BOSTON WOOL MARKET.

BOSTON, Mass., July 16.—(AP)—The Commercial Bulletin will say tomorrow:

"There has been no pronounced reaction in the wool market as yet, on account of either the initial openings of lightweight goods or the opening of the fourth series of colonial wool auctions in London. In the eastern seaboard markets, business has been less active, but prices are steady throughout the list. In the west, prices are firm even against the buyer and the new clip for the country as a whole is figured to be 85 per cent cleared either by sale or consignment. Mohair is rather quiet, but firm.

Quotations:

Domestic: Ohio and Pennsylvania fleeces: Delaine unwashed, 45@46c; ½ blood combing, 44c; ⅜ blood combing, 44@45c; ¼ blood combing, 43@44c; fine unwashed, 40@41c.

Michigan and New York fleeces: Delaine unwashed, 43@44c; ½ blood combing, 42@43c; ⅜ blood combing, 43@44c; ¼ blood combing, 43c; fine unwashed, 37@38c.

Wisconsin, Missouri, and average New England: ½ blood, 40@42c; ⅜ blood, 42@43c; ¼ blood, 41@42c.

Scoured basis: Texas: Fine 12 months [selected], $1.10@1.12; fine 8 months, 85@90c.

California: Northern, $1.05@1.07; middle county, 95@97c; southern, 75@80c.

Oregon: Eastern fine staple, $1.10@1.12; fine and F. M. clothing, 90@95c; valley No. 1, 93@95c.

Territory: Montana and similar: Fine staple choice, $1.12@1.15; ½ blood combing, $1.00@1.02; ⅜ blood combing, 85@90c; ¼ blood combing, 75c.

Pulled: Delaine, $1.15; AA, $1.10@1.12; fine A supers, $1.05@1.08; A supers, 90@95c.

Mohairs: Best combing, 65@70c; best carding, 50@55c.

CORPORATION EARNINGS

JOHN R. THOMPSON.

Earnings were $777,952, or $3.25 a share in the first six months of 1926, against $665,271, or $2.52 a share [illegible]

WESTERN ELECTRIC.

[illegible]

JORDAN MOTOR.

[illegible]

SOUTHERN DAIRIES.

[illegible]

WARD BAKING.

[illegible]

NEW YORK BOND TRANSACTIONS

GENERAL BOND MARKET. FOREIGN.

Friday, July 16, 1926.

UNITED STATES GOVERNMENT WAR LOANS.

Note—Quotations on United States government bonds, including net changes, are quoted in thirty-seconds of 1 per cent.

DOMESTIC.

[illegible]

MONEY AND EXCHANGE

[illegible]

NEW YORK MONEY MARKET.

[illegible]

FOREIGN EXCHANGE.

[illegible]

*Per thousand discount. All other quotations are values in American cents.

COFFEE MARKETS.

[illegible]

WHEAT IS SENT SOARING ON CROP DAMAGE REPORTS

BY CHARLES MICHAELS.

Sensationally bullish crop reports from the American northwest and sharply higher cables from Liverpool brought in heavy general commission house and local buying, which swept the September up 4¼c over Thursday's finish to $1.46¾, or within ¾c of the best figure of the season, while December at $1.49½ was in new ground on the crop. Immense profit taking was in evidence above $1.46 for September, the bulge of around 17c from the recent low and 12½c from the inside figure of last week being largely responsible, but the finish was at net gains of 1⅜@2¾c, with July and September closing at $1.45@1.45⅛, and December at $1.48⅛@1.48¼.

Outside wheat markets were strong, with Winnipeg 2@2⅞c higher, Kansas City up 2@2⅝c, and Minneapolis 3⅛@4c higher. July in the latter market showed an extreme advance of 5½c at one time.

Buyers of corn of Thursday were the best sellers yesterday and the market made a poor response to the upturn in wheat, closing ⅛@¼c lower, with July 76⅝c; September, 82@82⅛c, and December, 84¼@84⅜c. Oats gained ⅜@½c, with July 39c, and September 41⅜@41½c. Rye was up 3@3¼c at the extreme but broke sharply toward the last on profit taking and closed unchanged to ¼c higher, with July $1.04, and September, $1.06¾@1.07½.

Larger Trade in Wheat.

Outside interest in wheat has increased materially, and considering the extremely heavy profit taking through commission houses and by local traders the market displayed an extremely strong undertone. The technical position was the main factor in inducing profit taking, some of the leading bulls taking advantage of the bulge to sell out, but sentiment remains decidedly bullish, and a good break would be welcomed in order to permit reinstating of lines to advantage.

Local crop observers in their reports said large areas in North Dakota were practically a failure, and there was considerable uncertainty as to the outcome in the Canadian northwest. The latter had scattered showers at many points, but insufficient to break the dry spell. Private reports show rust is present over the greater part of Manitoba, but it is too early for damage to develop. Liverpool closed 1½@2⅝d hgiher, with American exporters buying back hard winters abroad.

Longs Sell Corn Freely.

Free selling of corn by local traders and commission houses who were the best buyers on Thursday took the edge off the bull market in that grain and made the close around the low point of the day. There was selling of December and buying of September on a liberal scale by a local operator who was closing spreads. Late in the afternoon hot winds were claimed in parts of Iowa. Oats are attracting more attention, as so far they have made little response to the upturn in other grains, while the crop in the northwest is deteriorating rapidly due to dry weather. The hay crop is also short. There was some buying of oats against sales of corn by spreaders.

A big trade was on in rye with general buying early, including some for foreign account, but the market eased toward the last on a liberal sized selling order which found support lacking, and made the closing reaction. Crop reports from the northwest continue decidedly bullish.

FARMERS BETTER OFF IN 1925 THAN BEFORE, REPORT

[Chicago Tribune Press Service.]

Washington, D. C., July 16.—[Special.]—Farmers were a little better off financially in 1925 than in any of the preceding three years, according to the department of agriculture.

Reports from 15,330 farmers in all parts of the country show an average net return of $1,297 for those farms. The average size of the farms was 304 acres, with an average investment of $17,149.

Average gross receipts were $2,551. Average current cash expenses totaled $1,477. Receipts, less cash expenses, averaged 1,074, in addition to which the farmer used home grown food products valued at an average of $283.

The farmers reported an increase of $223 in inventory values, which figure, added to the cash balance of $1,074, made a farm net return of $1,297.

The farm net return of $1,297 for 1925 compares with $1,205 for 15,103 farms in 1924, $1,020 for 16,186 farms in 1923, and $917 for 6,094 farms in 1922. Both receipts and expenses have increased each year during the four year period.

Mail Order Houses Reduce Prices as Materials Fall

Chicago mail order houses are preparing to pass on to their customers, chiefly on farms and rural communities, reductions which have taken place in the general level of wholesale commodity prices in recent months.

Catalogue prices of both Montgomery Ward & Co., and Sears, Roebuck & Co., are slightly lower for the last half of 1926, according to the new semi-annual catalogues. This does not indicate any diminution of business, as sales are increasing steadily, but is giving the customer the benefit of purchases made under the slightly easier wholesale prices prevailing during the last six months.

"Business is very satisfactory," said President C. W. Kittle of Sears, Roebuck & Co. Asked whether he saw any indication of less prosperous times next fall, he replied in the negative.

"Trade the country over is in a very healthy condition," he said.

RAILROAD NOTES

An amendment to the charter of the Chicago, Rock Island and Pacific Railway company for the construction of a branch line from Amarillo to the Oklahoma state line was granted. The line will traverse the Panhandle oil field and wheat belt and cattle raising section. From Texas it will cross the Oklahoma Panhandle to connect with the Rock Island line entering Liberal, Kan. The Texas portion of the line will be 104 miles long.

Revenues of the Atlantic Coast Line continue to show improvement, says President J. R. Kenly, the freight movement in June being 10 per cent ahead of June last year. The large movement of road and building material is being maintained, with Florida probably leading the other southern states.

The Chicago and Northwestern in the first fourteen days handled 88,615 revenue freight cars, against 78,338 in the same period of last year. The Burlington in the first fourteen days of July handled 65,776 revenue freight cars, against 64,491 in the same period last year.

CASH GRAIN NEWS

Export sales of around 500,000 bu wheat in all positions were estimated at the seaboard, largely Manitobas. The latter were understood to have been disposed of at a low price. Gulf premiums on hard winter wheat were ⅝c higher at 5⅝c over Chicago September for first and last half August, while first half September was unchanged to 6c over.

Chicago handlers sold 24,000 bu wheat for shipment, including 16,000 bu No. 2 hard, all rail to New York for export. Corn sales to the domestic trade were 126,000 bu and oats 24,000 bu, with 10,000 bu oats sold to go to store. Deliveries on July contracts aggregated 119,000 bu corn, 76,000 bu oats, and 6,000 bu rye.

Demand for cash wheat here was less aggressive, and, after opening unchanged, the finish was 1c lower, with No. 2 red 3@6c and No. 2 hard 2@4c over July. At Kansas City the basis was unchanged to ½c lower, St. Louis unchanged, and Omaha ½@1c lower, with 10,000 bu No. 2 hard sold from here to Kansas City at equal to 2½c over Chicago September.

Cash corn and oats sold fairly well, with the basis little changed on either grain. Outside corn markets were ½@2c higher.

Official receipts of grain at Chicago Friday: Wheat, 176 cars; corn, 106 cars; oats, 37 cars; barley, 6 cars.

Range of cash grain prices in leading markets follow:

WHEAT.

	Chicago.	Kansas City.	St. Louis.
No. 1 red.	1.50	1.41@1.42½	1.51@1.52
No. 2 red.	1.51½@51¾	1.41@1.42	1.48@1.50
No. 3 red.	....	1.39	1.45@1.47
No. 1 hd.	....	1.39@1.47½	1.49@1.50
No. 2 hd.	1.49	1.40@1.48	1.48

[illegible]

CORN.

[illegible]

OATS.

[illegible]

RYE, BARLEY, AND FLAX.

[illegible]

CLOVER AND TIMOTHY.

[illegible]

GRAINS IN ALL MARKETS

July Wheat.

[illegible]

*Durum. †Exchange, $4.86. ‡October.

BIDS AND OFFERS

[illegible]

GRAIN STATISTICS

[illegible]

TRADING IN GRAIN FUTURES

[illegible]

GASOLINE AND LINSEED OILS.

[illegible]

WORLD'S GRAIN MARKET NEWS

That the wheat market should absorb the millions of bushels of long stuff put on the market by profit takers and hold up was taken by operators at the close as indicating a broadening in the trade and that it was a bull market for the time at least. Strength in the northwest and southwest, especially the latter, made holders confident of their position and the inclination is to buy on breaks.

Wheat traders are looking forward to a large movement of new wheat from Illinois, Missouri, Indiana, and Ohio within the next ten days. The new crop is late in moving and advanced prices are expected to induce farmers to sell freely. How the market will take it is puzzling the trade. Should hedging sales be heavy with no increase in the general buying a recession in values is expected.

For the time being weather and crop news in the American and Canadian northwest is to be the most important factor in the wheat trade. Liverpool's response to the advance of late was taken as significant, but foreigners bought only 500,000 bu new winters and Manitobas yesterday. The fact that they bought on the bulge showed to the bulls that the trade abroad is getting nervous.

RIALTO ELEVATOR ENLARGES CAPACITY

An increase of 1,500,000 bu has been made to the storage capacity of the Rialto elevator at South Chicago, all of which will be available for storing grain within about two weeks. This will make the storage capacity of the Rialto 2,500,000 bu. The new house is strictly modern, of concrete, tile and steel construction, with storage tanks, and a working house that can unload ten cars of grain at a time, consuming three minutes for unloading a car. It has five spouts for loading boats, with a capacity for handling 100,000 bu per hour. There is also a marine lead for unloading grain from boats.

WEEKLY TRADE REVIEWS

Marshall Field & Co. say:

"Current wholesale distribution of dry goods was well in excess of the corresponding week last year. Road sales showed an appreciable gain both over last week's figure and that of the same week a year ago. There were more customers in market than in 1925 during the corresponding period. Collections were not quite equal to the same period last year."

Armour & Co. say:

"Trade in general was moderately good on most major packing house products for the last week, although beef was not so active and prices were easier. The fresh pork market held about steady, with business moderate in volume, while smoked meats continued to move fairly well at generally unchanged price levels. Export business was fair."

COTTON STATISTICS

Cotton statistics for the week as wired to Lamborn, Hutchings & Co., with the last three figures omitted except in into-sight spinners takings visible and exports, follow:

	This wk.	Last wk.	Last yr.
Wk into sight	51,555	33,561	57,628
To date	16,099	16,048	14,800
Gen vis sup	4,026	4,181	2,662
Amn vis sup	2,562	2,695	1,389
Dec in vis	154,450	170,334	120,598
Dec in Amn vis	132,450	102,334	99,598
[illegible]	[illegible]	[illegible]	157,226
[illegible]	[illegible]	[illegible]	14,362
[illegible]	[illegible]	[illegible]	48,334
[illegible]	[illegible]	[illegible]	8,136

SUGAR MARKETS.

[illegible]

	Prev. close.
[illegible]	18.53
[illegible]	17.56
[illegible]	16.76
[illegible]	16.19
[illegible]	15.80
[illegible]	15.42

OFFICIAL WEATHER FORECAST.

[illegible]

CROPS BURNING UP FROM DROUGHT IN NEBRASKA

BY FRANK RIDGWAY.

Hastings, Neb., July 16.—[Special.]—Crops are burning up along the covered wagon highway from Grand Island, Neb., south across this fertile grain belt that lies between the Platte river valley and the Republican river valley near the Nebraska-Kansas line.

It is estimated by grain growers that only from 10 to 15 per cent of the winter wheat and from 15 to 20 per cent of the oats are good enough to thrash on the uplands between the two valleys. Crops are spotted and the yields vary. Most of the fields of wheat that have been thrashed are running from four to seventeen bushels to the acre, and it is estimated the average probably will not be more than ten bushels.

Hundreds of acres of wheat are so poor that it has been left uncut or cut with a mower. The yields in this dry section ordinarily average 20 to 25 bushels.

4 to 10 Bushels Oat Yields.

Most of the oats are yielding from four to ten bushels to the acre. Occasionally fields run up to twenty bushels. The bulk of the oat crop has been cut for hay and some fields have been pastured. The average oat crop here turns out forty to fifty bushels.

Roughage will be extremely short this fall and winter. Pastures are so dry they have turned brown, and grazing has been short all spring and summer. Sweet clover is about the only pasture crop that has pulled through the drought.

Alfalfa, the main hay crop here, is unusually short. The first cutting only produced a fraction of a ton. It is common in this district to get a ton or more to the acre on each cutting, and farmers get from three to four cuttings. Three and probably two cuttings will be the limit this year.

Corn Crops Are Wilted.

Prairie grass also is short. Cattle men depend upon the wheat and oats stubble lands for summer and fall grazing, but the fields are now dusty. They will be forced to start feeding their new hay soon.

There have been six showers here since the first of July, but the total rainfall would not exceed an inch and a half.

Corn is unusually backward and is reaching the dangerous stage. Fields have been wilted. Most of the corn is about knee high, some of it is tasseling prematurely. Stands are uneven and many have had to replant.

Down in the Republican bottoms near Superior Neb., the corn is in fine shape. It is over a man's head and much of it is shooting the tassel. But the small grain crop in the Republican valley is light.

It is common to see big droves of cattle grazing on the highways in the southern counties.

BREAK IN LARD PRICES

Provision prices generally worked lower, and the close was at the inside with lard off 22½ to 27½c, short ribs 12½c, and bellies 7½c for the day. Trading was not heavy. Packing interests were credited with leading the selling while the buying was scattered. Cash trade was mostly reported as slow, and heavy green hams were ¼c lower. Lard in Liverpool was unchanged to 6d lower. Exports from the seaboard were light.

Lard stocks in cold storage throughout the country on July 1 were 120,680,000 lbs against 123,854,000 lbs June 1 compared with 145,919,000 lbs July 1 last year, and a five year average of 156,178,000 lbs. Prices follow:

Clear Bellies.

	High.	Low.	Close July 16, 1926.	Close July 15, 1926.	Close July 17, 1925.
July	......	......	18.55	18.62	21.97
Sept.	18.70	18.65	18.65	18.72	22.00
Oct.	......	......	18.50	18.60	......

Lard.

	High.	Low.	Close July 16, 1926.	Close July 15, 1926.	Close July 17, 1925.
July	15.90	15.82	15.82	16.10	17.72
Sept.	16.20	16.05	16.07	16.30	17.85
Oct.	16.17	16.05	16.05	16.30	17.83

Short Ribs.

	High.	Low.	Close July 16, 1926.	Close July 15, 1926.	Close July 17, 1925.
July	......	......	17.20	17.35	18.67
Sept.	......	......	16.97	17.10	18.87

STEEL MARKET.

NEW YORK, July 16.—(AP)—STEEL—Prices unchanged.

OLD BEN COAL CORPORATION
TEN-YEAR 7¼% DEBENTURES

Notice is hereby given that pursuant to the sinking fund provision of the trust agreement dated August 1, 1924, $125,000 principal amount of above have been drawn for redemption on August 1, 1926, at 110% and accrued interest of that date. The bonds drawn and numbered as below with all unmatured coupons attached, should be presented for payment to the undersigned trustee in the City of Philadelphia, or the head office of The National City Bank, New York City, on or after August 1, 1926, when all interest thereon will cease.

$1,000 Denomination

M-27	795	1368	2101	2622	3237	3931
32	807	1382	2104	2663	3280	4028
144	911	1403	2119	2812	3291	4039
169	917	1427	2144	2846	3414	4114
186	968	1482	2204	2903	3420	4126
216	977	1570	2230	2941	3428	4156
228	1047	1582	2236	2942	3431	4179
318	1055	1647	2328	2960	3464	4319
360	1068	1649	2446	3007	3588	4347
456	1173	1788	2450	3043	3690	4377
518	1222	1893	2500	3070	3719	4408
550	1255	1939	2526	3109	3795	4524
560	1265	2002	2570	3148	3796	4538
599	1279	2003	2571	3160	3831	4570
723	1325	2018	2574	3181	3855	4620
744	1334	2034	2609	3199	3861	4652
780	1338	2068	2613	3207	3890	

$500 Denomination

D-21	92	148	165	230	306	470
77	129	149	178	249	352	488

BANK OF NORTH AMERICA & TRUST COMPANY, Trustee
City Hall Square, Philadelphia, Pa.
JOHN H. MASON, Chairman.

THE WALL STREET CHART
(Copyrighted)
Is a STATISTICAL and ANALYTICAL comparison of 100 companies whose shares are listed on the
NEW YORK STOCK EXCHANGE
Invaluable for Bankers, Brokers, Traders and Investors
$1.00 Postpaid
National Securities Corporation
250 St. Joseph St., Quebec, Canada

Gillette Safety Razor Co.

The Board of Directors has today declared a regular quarterly dividend of Seventy-five cents ($.75) per share, and an extra dividend of Twenty-five cents ($.25) per share, payable from the office of the Old Colony Trust Company, Boston, Massachusetts, on September 1, 1926, to shareholders of record at the close of business August 2, 1926.

FRANK J. FAHEY, Treasurer.
July 14, 1926.

LUDLOW TYPOGRAPH COMPANY

[illegible]

NORTH LA SALLE STREET TO HAVE 8 STORY HOTEL

BY AL CHASE.

With the purchase yesterday of the three old residences at 865-69 North La Salle street by Holmes Forsyth and Carroll H. Sudler for a stated $50,000 came the announcement that the new owners contemplate erecting an eight story hotel, with shops on the first floor. Winfield S. Smyth and Knowles Entrikin were sellers. Louis C. Sudler of McMenemy & Martin, Inc., was broker. The site is 50x153.

Theodore Schulze and Edgar F. Bradford have transferred title in the baking plant at the northwest corner of 69th and Aberdeen, lot 125x200, to the Midwest Baking company. Rathje, Weseman, Hinckley & Barnard were attorneys.

Two Evanston Sales.

The twenty-five apartments at 707 Seward street, Evanston, have been sold by Milton S. Plotke to Vincent M. Burke for a reported $157,500, subject to $110,000. This was then resold by Mr. Burke to Ethel M. Bodkin for an undisclosed consideration. H. J. Goldberg of E. A. Hastings & Co. and E. A. Greenlee of Cochrane & McCluer were brokers. Irwin Grossman and Frederick Mayer were attorneys.

Mr. Plotke also sold the twenty-four flats at 706 Seward street to Baylor H. Gwathmey for a reported $147,500, subject to $110,000. Mr. Goldberg of E. A. Hastings & Co. also was broker in this deal.

To Build on South Halsted.

Samuel, Louis, and Max Maling have bought 40x124 on the west side of Halsted street, 241 feet north of 64th, from Charles E. Prodie and Louis Baer for an undisclosed consideration, subject to $100,000. The one story building is to be torn down and a new structure, the size of which has not yet been decided on, is to be erected.

Independent Congregation Beth Jacob Anshe Kroz has purchased from Charles Semradek the one story hall at 1335 South Komensky avenue, lot 50x126, and will use as a place of worship.

WALL STREET NOTES

NEW YORK, July 16.—(AP)—The price movement in today's curb market was more uniformly upward than it has been for some time, although trading continued relatively light in volume. While fresh buying made its appearance in several stocks, short covering operations also accounted for the advance in many issues.

Liquidation of the oil shares appears to have been completed, at least temporarily. Humble and Vacuum ruled a point or so higher, and most of the other popular issues improved fractionally. Brockway Motor Truck was again the feature of the automotive group with a gain of 4 points, to 40, a new top. Franklin advanced nearly 2 points, to 23, and Ford Motors of Canada closed 3 points higher, at 515, after having touched 520.

Trading in the Rayon stocks quieted down, with price changes nominal. A new peak price was recorded by Celotex, while Pie Bakeries of America sagged to a new low level for the year. Trading in the public utilities was enlivened by a sudden outburst of activity in American Gas and Electric, Lehigh Power Securities, and Northern Ohio Power, all of which showed net gains of a point or more.

Expanding activity marked today's bond trading, but prices were unable to make much headway. Spirited bidding developed for a number of railroad, industrial, and foreign issues, but their gains of 1 to 4 points were counteracted by an equal number of declines, ranging from 1 to nearly 5 points.

Interest in the foreign division was divided between the strength of German and other continental issues and the weakness of Mexican obligations. German government 7s sold within a fraction of their record top price, and the General Electric 7s crossed 103 into new high ground. Mexican bonds encountered rather heavy selling pressure, with the government's 4s and 6s and the National Railways 4s yielding 1 to 3 points.

Railroad liens with speculative possibilities fared better than the straight investment descriptions. Chesapeake and Ohio convertible 5s made the best showing, rallying nearly 4 points. Burlington 3½s, Baltimore and Ohio 4s, Seaboard All-Florida 6s, and Ontario and Western general and refunding 4s were in demand, but Louisville and Nashville 4s, Norfolk and Western, and Illinois Central issues were conspicuously weak. Illinois Central 3½s fell back more than 4 points.

Contrasting movements elsewhere included gains of a point or so in Brooklyn Union Gas 5½s, Kansas Gas and Electric 6s, and declines of 1 to 2 points in Western Union 5s, Warner Sugar 7s, International Agricultural Chemical 5s, and International Mercantile Marine 6s.

Establishment of another new low record for all time by French francs at 2.35 cents, an overnight decline of 10 points, featured the irregular foreign exchange market. They later rallied to above 2.40 cents. Demand sterling was slightly firmer at $4.86, lending color to reports of a large transfer of capital from Paris to London. Italian and Belgian currencies held firm, but renewed heaviness developed in the Chinese silver exchanges.

FINANCIAL NOTES

The National Power and Light company declared a quarterly dividend of 20 cents a share on the common stock. This places the common stock on an 80 cent annual basis, compared with 40 cents previously. The Standard Cap and Seal corporation has declared an extra dividend of $2 a share. The regular quarterly dividend of $1.25 a share is not due at this time. This makes a total distribution for the year to date of $5.75 a share.

The Chevrolet Motor company in June produced 77,241 cars and trucks, exceeding the May total by 2,624 units and June, 1925, output by 22,295 units. During the first six months of the present year the production came to 284,573 cars and trucks, compared with 249,834 cars and trucks produced during the corresponding period last year.

Stockholders of International Cement corporation of record July 27 will be offered subscription rights to 62,500 shares of new common stock at $50 a share in the ratio of one share for each 8 outstanding. Rights to subscribe expire Aug. 11. Proceeds of the sale will be used to finance part of the company's expansion program. The offering has been underwritten.

The American Brass company advanced prices on various grades of seamless tubes ½ cent a pound and ¼ cent a pound on all brass, copper, and nickel products. Bare copper wire also was advanced ¼ cent to 16¼ cents a pound.

DIVIDENDS DECLARED

Stock, rate, period—	Payable.	Stock of record.
C & S W Util, $1 a	Aug 2	July 20
Do pr lien, $1.75 q	Aug 16	July 31
Do pfd, $1.75	Aug 16	July 31
Great Lakes Dredge, 2 q	Aug 14	Aug 6
J G Brill pfd, 1¾ q	Aug 2	July 30
Nat Pow & L, 20c q	Aug 2	July 15
Stand Cap & Seal $2 ex	July 26	July 15
S O of Ohio pfd, 1½ q	Sept 1	July 30
Sullivan Packing pfd, 2 q	Aug 2	July 20
Christie-Brown, 30c init	Aug 1	July 15
Am Rolling Mill, 50c q	Oct 15	Oct 1
Do pfd, 1½ q	Oct 1	Sept 15
A Pick-Bar "A" pfd, 43¾c q	Aug 16	July 26
Knoxville P & L pfd, 1¾ q	Aug 1	July 20
Esmond Mills, 1½ q	Aug 1	July 24
Do pfd, 1½ q	Aug 1	July 24

PRODUCE MARKETS

Local butter prices were ½c higher on top scores, while eastern markets were firm. Cheese sold slowly with prices little changed. Fresh eggs sold at former prices. Receipts, 22,273 cases. Live hens declined ½c, and springs 2c, while old ducks were 1c higher. Receipts, 12 cars and 1,745 coops.

Potatoes weaker with a slow demand. Southern barrels sold at $4.00@4.25, with sacked at $1.25@1.50 per 100 lbs for the latter. Receipts, 56 cars, with 235 cars on team track.

Sales of butter for future delivery on the Chicago Mercantile exchange aggregated 44 cars and eggs 72 cars and 300 cases. Prices follow:

BUTTER.

	High.	Low.	Close.	Prev. close.
July	38⅛	38⅞	38⅛	38⅛
August	....	....	38¾	38¾
Storage Standards—				
December	42	41⅞	42	41⅞

EGGS.

	High.	Low.	Close.	Prev. close.
Refrigerator Standards—				
December	35¼	35	35	34⅞

WHOLESALE CREAMERY BUTTER PRICES

	Chicago Whole milk.	Chicago Centralized.	New York.	Boston.	Philadelphia.
93 score	....	....	41	....	42
92 score	38¾	....	40	40½	41
91 score	37¾	....	39½	40	40
90 score	37½	39	38¾	39¼	39
89 score	36½	37½	38	38½	37
88 score	35½	35½	37	36½	35½
87 score	34	....	35½	36	34½
86 score	33	....	....	35½	34

BUTTER PRICES TO CHICAGO RETAILERS

Score—	Tubs.	Prints.	Cartons.
Best [92-94]	40½-41½	42 -43	42½-43½
Good [89-91]	39½-40½	41 -42	41½-42½

WHOLESALE CHEESE PRICES.

	Chicago.	*Wisconsin.	New York.	*Philadelphia.
Flats	....	....	22½-24	24 -24½
Twins	19¼-19¾	....	....	....
S. Dais.	19¾-20¼	19½	21½-22	21¾-22
D. Dais.	19½-19¾	....	21½-21¾	....
Y. Ams.	....	....	22 -22½	....
Lghns.	20¼-20½	19¾	....	21½-22
Sq. Pts.	....	20		

*Previous day.

POULTRY—WHOLESALE.

Hens	25½c	Geese	16c
Turkeys	36c	Roosters	19c
Springs	35c	Ducks	18@23c

EGGS.

Fresh 1sts.	27½@28c	Dirties, fr.	23@25c
Extra firsts	28½c	Ordin. 1sts.	25½@26½c
Checks, fr.	22@24½c	Misc. firsts	27c

Extra—City candled for retail trade, 7@8c over fresh firsts.

VEGETABLES.

Asparagus, crate	$2.50@3.00
Beets, bunch	.01½@ .02
Cabbage, crates	1.00
Cauliflower, box	.02½@ .03
Celery, flat, Michigan	.75@1.25
Cucumbers, hamper	1.25@1.50
Green peas, sacks	1.25@1.50
Lettuce, head, crate	1.50@4.50
Onions, Texas, crate	1.25@2.00
Peppers, crate	1.00@2.25
Radishes, bunch	.03@ .05
Spinach, box	.25@ .50
String beans, box	.50@1.00
Sweet corn, bu	1.00@2.00
Tomatoes, flats	.50@ .80
Turnips, bunch	.03@ .04

COTTON VALUES EASIER

Cotton was sold on all bulges by profit takers, while breaks brought good support. The finish was at intermediate prices with net losses in New York of 3 to 8 points and in Chicago unchanged to 7 points lower. Spots in New York were unchanged at 18.55c and in New Orleans 4 points up at 18.24c. Liverpool closed 12 to 15 points higher.

Selling toward the last was due to prospects of better weather, following scattered rains in the southern districts. Boll weevil were said to be damaging the crop in southern and eastern Texas. Prices follow:

CHICAGO MARKET.

	High.	Low.	Close.	Prev. close.	Last year.
July	17.99	17.99	17.99	17.63	23.75
Oct.	17.38	17.12	17.15	17.21	23.42
Dec.	17.30	17.05	17.10	17.12	23.56
Jan.	17.30	17.10	17.10	17.10	23.61

NEW ORLEANS MARKET.

	High.	Low.	Close.	Prev. close.	Last year.
July	18.16	17.99	17.99	17.95	23.93
Oct.	17.35	17.11	17.13	17.11	23.32
Dec.	17.28	17.03	17.05	17.03	23.49
Jan.	17.26	17.00	17.03	17.02	23.52
March	17.40	17.17	17.18	17.16	23.70

NEW YORK MARKET.

	High.	Low.	Close.	Prev. close.	Last year.
Oct.	17.55	17.25	17.25	17.28	23.88
Dec.	17.55	17.25	17.25	17.30	24.00
Jan.	17.56	17.26	17.26	17.33	23.45
March	17.75	17.46	17.46	17.54	23.76
May	17.90	17.58	17.58	17.68	....

Exports for the day were 14,695 bales, making 8,007,863 so far this season; port receipts, 7,172; United States port stocks, 573,649.

LIVERPOOL MARKET.

Spot limited demand; prices steady. American strictly good middling, 10.87d; good middling, 10.57d; strict middling, 10.32d; middling, 9.92d; strict low middling, 9.22d; low middling, 8.27d; strict good ordinary, 7.32d; good ordinary, 6.57d.

IN FOREIGN STOCK MARKETS.

LONDON, July 16.—(AP)—Bar silver 29 13-16d per ounce; money 3½ per cent; discount rates short bills, 4⅜ per cent; three months bills, 4 5-16@4⅜ per cent.

PARIS.—(AP)—Prices were firm on the bourse today. Three per cent rentes, 45 francs 5 centimes. Exchange on London, 206 francs 40 centimes. Five per cent loan, 45 francs 65 centimes. The dollar was quoted at 42 francs 49 centimes.

ROSIN AND TURPENTINE.

SAVANNAH, Ga., July 16.—(AP)—TURPENTINE—Firm, 81@82½c; sales, 137 casks; receipts, 983; shipments, 411; stock, 15,157. ROSIN—Firm; sales, 1,820 brls; receipts, 2,682; shipments, 1,379; stock, 70,597. Quote: B, $11.75; D, $12.15; E, $12.50; F, $12.70; G, $12.80; H, I, $13.00; K, $13.05; M, $13.10; N, $13.80; WG, $14.25; WW, $14.45; X, $14.50.

INDEX TO CLASSIFIED ADVERTISEMENTS.

	Page
Arts and Antiques	20
Auction Sales	20
Automobiles—	
Gasoline	22, 23
Trucks	23
Wanted	23
Accessories and Repairing	23
Loans	23
Tires	23
Credits	23
To Rent and Wanted	23
Trucks to Rent and Wanted	23
Barter and Exchange	23
Bicycles and Motorcycles	23
Billiards and Bowling	21
Board and Lodging	18
Board and Room Wanted	18
Boats, Yachts, etc.	23
Building Material	18
Building for Sale and Wanted	23
Business Chances	23
Business Chances Wanted	23
Business Service	18
Business Personals	21
Cameras and Optical Goods	8
Cemeteries	18
Clothing, Furs, etc.	18
Club and Association Memberships	21
Contracts to Let and Wanted	18
Dancing Schools	8
Death Notices	23
Dogs, Birds, Poultry, etc.	18
Dressmaking and Millinery	20
Electric Fixtures	8
Florists	23
Garages	18
Help Wanted—Male	17, 18
Help Wanted—Female	18
Horses and Carriages	20
Hotels	18, 19
Household Goods	23
Household Goods Wanted	23
Instruction	18
Jewelry, Watches, etc.	23
Leaseholds	21
Legal Notices	21
Loans—Personal Property	18
Lost and Found	21
Machinery and Tools	18
Mortgages	23
Motorcycles and Bicycles	23
Monuments	8
Musical Instruments	18
Office Devices	18
Patents, Patent Attorneys	21
Personal	18
Plumbing, Heating Fixtures	18
Printing, Engraving, Binding	23
Real Estate—	
Central	20
Apartments	20
Business Property	20
Houses	20
Vacant	20
Manufacturing Property	20
Oak Park, Austin	20, 21
Suburban	21
Calumet District	21
Acre Property	21
Other Cities	21
Resorts	21
Farm Lands	21
Miscellaneous	21
Wanted	21
For Exchange	21
Loans	21
Radios and Supplies	18
Roommates	19
Room and Board Wanted	18
Safes	20
Steamship Lines	18
Sewing Machines	17
Situations Wanted	21
Stocks and Bonds	20
Store and Office Fixtures	18
To Rent—	
Rooms	18
Houses	19
Resorts	19
Apartments	19, 20
Stores	20
Office and Shops	20
Manufacturing Property	20
Floors and Lofts	20
Buildings	20
Tents, Awnings, etc.	18
Trade Schools	18
Typewriters and Supplies	18
Wanted—To Rent	20

SITUATIONS WANTED—MALE.

Bookkeepers and Clerks.

YOUR BOOKKEEPING done by hour, day, or week. Save full time expense. Address F 287, Tribune.

SITUATION WTD — YOUNG MAN [25] des. perm. pos. rel. concern; 9 yrs. gen. office exp.; best ref.; hard worker; future main object. Address G 530, Tribune.

SITUATION WTD—SHIPPING CLERK, ASsistant or receiving clerk, or taking full charge of warehouse in furn. or any line, refs. Address H 160, Tribune.

SITUATION WTD—EXPER. BOOKKEEPER; small sets kept; part time; reasonable rates. Address F 480, Tribune.

SITUATION WTD—MAN, 18, BKKPR., TYPist, high school ed. Van Buren 2967.

SITUATION WTD—PT. TIME BKPG., SML. sets kept, reas.; 25 yrs.' exp. Briar. 3365.

SITUATION WTD—BKKPR.; EXPER. YNG. man, 26; sgle.; ref. Address E 575, Tribune.

Accountants and Auditors.

SITUATION WTD—BOOKKEEPING-ACCTG., exp., grad. La Salle Ext. Un. Acctg. School. Address F 554, Tribune.

SITUATION WTD—BKKPR.-ACCT.; 15 YRS.' exp.; reas. sal. Address F 483, Tribune.

SITUATION WTD — BKKPR.-ACCT., WALton, 10 yrs.' exp. ref. Holmgren, Nev. 6907.

Executives and Managers.

ADVERTISING EXECUTIVE offers part time service in the planning and preparation of campaigns; copy, layout, art, direct mail. Has own office or will devote specified hours in office of employer. Address A L 471, Tribune.

SITUATION WTD—BANKER; 11 YR. EXP.; good educ., yg., energetic, efficient exec.; business getter; desire connection with growing concern; financial, industrial or otherwise. Address E 149, Tribune.

SITUATION WTD—EXECUTIVE ACCT. DES. conn. with good org., 15 yrs.' exp. as acct. and treas., mfg. and public acct'g firms; mar; age 38. Address F 535, Tribune.

SITUATION WTD — 14 YRS. BANK AND ins. exp.; speak English and German; good ref.; no obj. to road or other city; no real est. A. H. Abts, Gen. Del., city.

SITUATION WTD—EXPERIENCED, CAPAble, and energetic advertising and sales promotion man wants place with growing manufacturer. Address G 553, Tribune.

Salesmen, Solicitors, Etc.

SITUATION WTD—YNG. MAN AS SALESman. State salary or comm. What can you offer? Address G 70, Tribune.

SITUATION WTD — BOND SALESMAN, young, educated and relaible; salary and comm. basis only. Address F 557, Tribune.

SITUATION WTD—YG. MAN, 30, SALES cor., col. ex.; ref. Address G 599, Tribune.

SITUATION WTD—SALESM., 26; CITY, RD. 6 yr. exp.; car. Address G 275, Tribune.

Professions and Trades.

CHEMICAL ENGINEER. Young, healthy; special training physical chemistry, physics and mathematics; exp. in patent work, bituminous, rubber compounding, reclaiming; available now for process, sales or gen. engineering. Address P D 120, Tribune.

TRADE PAPER EDITOR is in a position to render part time service to publisher. Eight years' experience; versatile writer, capable of accomplishing a volume of work promptly. Address A L 434, Tribune.

WINDOW TRIMMER, Exp.; wants windows to trim, by day or job; all lines of industry. Address A G 315, Tribune.

SITUATION WTD—CHEM. ENG. GRAD., 6 yrs.' exp. in rubber, soap, and dye control work; desires conn. with a prog. mfg. concern leading to exec. pos.; age 30; employed; refs. Address G 372, Tribune.

SITUATION WTD—FOLDER OPERATOR; 15 yrs.' exp.; all makes; or take charge small bindery. Address G 583, Tribune.

SITUATION WTD—YOUNG MAN, 24, COLlege education, 2 yrs.' powerhouse exp. Address D 143, Tribune.

SITUATION WTD—CHIROPODIST, D. S. C. hotel inst. Address G 361, Tribune.

SITUATION WTD—EXP. CARPEN., PAINT., plmb.; perm. pos. Address H 91, Tribune.

SITUATION WTD—MECHANIC, EXP., REL. German. G. Entemann, 5336 Dorchester-av.

Farm and Garden Help.

SITUATION WTD—EXP. GARDNR.; PERM. pos.; ref.; mar. Address H 90, Tribune.

House Servants.

SITUATION WTD — BUTLER, VALET OR houseman, by intelligent young Chinese in C. Club or priv. Address G 305, Tribune.

SITUATION WTD—JAP COOK, BUTLER OR gen. hwk.; experienced. Victory 3059.

SITUATION WTD—WH. CPL., EXP. BUTler, wife excel. cook, ref. Lincoln 3895.

SITUATION WTD — JAP. MARR. CPLE.; exp., cook, maid; ref. Address G 82, Tribune.

Coachmen, Teamsters, Chauffeurs.

SITUATION WTD—CHAUF.; SGLE.; 15 yrs.' exp.; 9 yrs. last. Address F 460, Tribune.

SITUATION WTD—YOUNG MAN AS CHAUFfeur with private family; exp.; exc. refs. Call during morn. hrs., Lincoln 7767.

SITUATION WTD — CHAUFFEUR, LONG exp. highest grade cars; ref. Moton, Doug. 5320.

SITUATION WTD—CHAUF., TRUCK OR PRIvate; good ref. Ph. Boulevard 9708.

SITUATION WTD—CAREFUL EXP. DRIVer; rel.; know city, sub.; col. Went. 0442.

SITUATION WTD—CHAUF., 10 YRS' EXP., city, country; ref. Address F 462, Tribune.

SITUATION WTD—INTELLIGENT, CAREful, licensed driver. Atlantic 1969.

SITUATION WTD—CHAUF., YNG., MARRD., sober minded; 8 yrs.' exp.; ref. Doug. 8041.

SITUATION WTD — COL. CHAUFFEUR, priv., 10 yrs.' exp.; best ref. Kenw. 6591.

Janitors and Porters.

SITUATION WTD—JANITOR, APARTMENT bldg.; union man; thoroughly reliable. A. KERR. Ph. Buckingham 5608.

SITUATION WTD—PORTER; STEADY-REL. Exper.; ref.; no Sunday. Normal 3752.

Stenographers, Typists, Etc.

SITUATION WTD—INTERPRETER, SPANish-English; 10 yrs.' exp. typist; married; best ref. Address G 440, Tribune.

Miscellaneous.

SITUATION WTD — 4 YRS. HIGH SCH. grad., age 18; office, lab., or drafting room. Address G 584, Tribune.

SITUATION WTD—YG. MAN, 20, NEAT, GD. personnel.; pref. musical or theatrical pos.; honest, energetic. Address E 96, Tribune.

SITUATION WTD—MIDDLE AGE, COL., AS watchman or caretaker; priv. home, gar. warehse.; ref. J. B. R., 4803 Vincennes-av.

SITUATION WTD—ELDERLY MAN; HOtel, hseman. or watchman. Address G 191, Tribune.

SITUATION WTD—ANY KIND, AGE 24; exp. ship. clk.; ref. Phone Seeley 4468.

SITUATION WTD—YG. GER., 24; SPKS. GD. English; day work. Address G 480, Tribune.

Day and Contract Work.

SITUATION WTD—CEMENT WORK, GArage and bsmt. flrs., etc. Ph. Irving 3592.

SITUATION WTD—CARPENTER; GARAGES porches, alterations. Dor. 2442.

SITUATION WTD—PAINT, PAPER, CALC.; I do neat work; reas. Graceland 7233.

SITUATIONS WANTED—FEMALE.

Domestics and Cooks.

SITUATION WTD — NEAT COL. GIRL; cooking, general housework; refs.; stay on place. Ph. Drexel 3308.

SITUATION WTD—YOUNG LADY, GERMAN, exp., take care of children. 161 Carl-st. Tel. Lincoln 6514.

SITUATION WTD—COL. HSWK. GOOD COOK, half whole days, by week. $8 and $12; home nights. Michigan 0038.

SITUATION WTD — WOMAN, GENERAL housework in small family; no washing; South Side. Triangle 2954.

SITUATION WTD — EXPERIENCED COLored; neat; in small family; in or out of city; reference. Roosevelt 4877.

SITUATION WTD—COL., MOTHER'S HELPer; stay nights. Normal 3097.

SITUATION WTD—NEAT GIRL, 16 YRS., for hswk. or office. Albany 5383.

SITUATION WTD—EXP. COL. GIRL; SECond or gen.; ref. Drexel 6403.

SITUATION WTD—COL. MAID; HOTEL OR priv.; ref. Exp. Doug. 1524.

SITUATION WTD — COL. GIRL WANTS day's work, 3 da. wk. Call Michigan 2440.

SITUATION WTD—GEN. HSWK. DAYS, ½ days, by week; ref. Drexel 3869.

SITUATION WTD—GIRL, HSWK., MOTHer's helper; ¼ or all day, by hr. Drex. 3176.

SITUATION WTD—COREAN GIRL, EXPER.; gen. hswk. Edgewater 2986.

Hotels and Restaurants.

SITUATION WTD—A1 EXP. FOOD CHECK'R Hotel or restaurant. L. V. 4842.

Housekeepers and Caretakers.

SITUATION WTD—HSKR., WOMAN WITH 9 yr. girl, in motherless home, at once; good cook. Phone Haymarket 2232.

SITUATION WTD—INTEL. LADY; COMP. or hskpr. Address H 251, Tribune.

Dressmakers and Seamstresses.

SITUATION WTD—STR., AFT., EV. GOWNS a spec.; remodel. MISS BERT. Ard. 1979.

SITUATION WTD—DRESSMKR., FIT. DEsign, in fam.; remdl.; rapid; reas. Lin. 5051.

Nurses and Governesses.

SITUATION WTD—TRAINED NURSE, GOing to Calif., comp. or care of child, now or later. Graceland 1720.

SITUATION WTD—PRACTICAL NURSE TO care for invalid. Sunny. 4947.

SITUATION WTD—COL. TEACHER; COMpanion, nurse or hswk.; leave city. Ken. 0955.

SITUATION WTD — GRAD. INF. NURSE, baby under 6 mos.; ref. Sunnyside 5925.

Laundresses and Day Work.

SITUATION WTD—COL. WOMAN, CLEAN., days, week, or hswk.; ref. Drex. 8984.

SITUATION WTD—EXP. LAUNDRESS; COL. $3.65; Mon., Thur., Fri., Sat. Mich. 2395.

SITUATION WTD—1ST CLASS LAUNDRESS, white. Saginaw 2478.

SITUATION WTD—DAY WORK AND MAID. Call Douglas 2359.

SITUATION WTD—RELIABLE WORK; FAST worker; all or half days. Ken. 4436.

SITUATION WTD—COL. LAUNDRY CLEANing windows woodwk. $3.50. Vict. 5392.

SITUATION WTD—FIRST CLASS LAUNdress; Mon., Tues.; ref. Douglas 5423.

Stenographers, Typists, Etc.

SITUATION WTD—EXPERT DICTAPHONE opr. with initiative, h. s. grad., 28, Catholic; $35. Sec. and technical exp.; will leave city. Address H 249, Tribune.

WANTED—MALE HELP.

Stores and Offices.

ACCOUNTANT. Thoroughly competent accountant as office manager, large Chicago department store; those with department store experience preferred; give full particulars as to experience, age, etc., to assist in determining your fitness. Address C D 380, Tribune.

AMBITIOUS MAN. Young married man, steady; good character, as general assistant; furniture shop experience preferred; good opportunity for right man; not afraid to work. Address D A 423, Tribune.

BANK CLERK. One who has worked in loan or securities dept. preferred, to fill a vacancy in bond cage of large investment house. Answer in own hand writing and state whether or not you are a high school graduate. Be prepared to have all statements checked. Address M L 362, Tribune.

BANK MEN—EXP'D. We have several openings for ambitious men with clearing house, transit or general banking experience. Call between 9 and 12. THE NATIONAL BANK OF THE REPUBLIC, Rm. 302, 134 S. La Salle-st.

BOOKKEEPER—MUST BE EXPERIENCED; none other need apply; good chance for advancement. POLMEN & CO., 936 W. Fulton.

Burroughs Bookkeeper. We have several openings for experienced Burroughs bookkeeping machine operators. Call between 9 and 12. THE NATIONAL BANK OF THE REPUBLIC, Rm. 302, 134 S. La Salle-st.

CLERK — EXPERIENCED IN DELICATESsen. Shoreland Hotel Food Shoppe, 5454 South Shore-dr. Mr. Egan.

COST MAN. Thoroughly experienced in cost work; preferably on metal lamps and silk shades; reply in detail, giving age, experience and salary expected. Address T N 545, Tribune.

HOTEL CLERK—THOROUGHLY EXPER.; for nights; loop hotel; steady work for right man. Address A L 417, Tribune.

MAN—DESIRABLE POSITION FOR YOUNG man, North Side corporation; some cost and bookkeeping experience; about 20 years old; good habits; must live at home. Address C D 423, Tribune.

MAN—TO WORK IN SHIPPING ROOM. APply 354 N. Des Plaines.

ORDER CHECKERS. We can use 2 good order checkers who have had experience in checking orders in wholesale drug house. State experience. Address C G 68, Tribune.

PAWNBROKER'S CLERK AND SALESMAN —1st class; must understand clothing; gd. salary; ref. Address T P 536, Tribune.

SODA CLERK—1ST CLASS; EXPERIENCED; A1 references. Tel. Buckingham 6446 for appointment.

STENOGRAPHER. Young man, railroad association; temporary position for 3 months; salary $122.50. Address C G 133, Tribune.

STENOGRAPHER, Quickly; capable of handling general clerical work. AMERICAN CAN CO., Waukegan, Ill.

STENOGRAPHER — MALE; FOR STEEL plant office. For personal interview call South Chicago 8060, Local 73.

TEACHER OR COLLEGE STUDENT — FOR vacation; pleasant healthful experience. Salary $210 for 60 days. Address A L 69, Tribune.

WANTED. A nationally known manufacturer contemplates opening 4 factory branches within the next 90 days.

We need 3 young men of good appearance and clean records who can be trained for such positions.

During this period of training the pay will not be in excess of $40 a week. For interview apply to

DIRECTOR OF PERSONNEL.
10:30 A. M. to 2 P. M.
ROOM 1418. 5 S. WABASH.

YOUNG MAN — ENERGETIC, AS SECREtary to vice president of large South Side Corp. Must be able to read and transcribe notes accurately. Opportunity for advancement cannot be equaled. State age, experience, and salary desired. Letters held in strict confidence. Address C A 305, Tribune.

Executives and Managers.

SALES MANAGER AND CORRESPONDENT for brewery with large distribution, Chicago headquarters; experience with beverages and syrups preferable, but not essential; good opportunity for one industrious and aggressive; give age, married or single, experience, references and salary expected. Address L F 300, Tribune.

ASSISTANT MANAGER AND room clerk, experienced, for large family hotel. Give full particulars in reply. Address C D 385, Tribune.

SALES MANAGER—WHO CAN ORGANIZE and handle crew of salesmen selling a line of furniture novelties to the furniture trade. We are looking for a man who is a proven producer. If you are the man, write, giving full details in letter, which will be held confidential. Address A L 350, Tribune.

MAN—A NEW GENERAL STORE IN TOWN of 1,200, equipped with modern fixtures, requires a manager who knows how to buy and sell and produce results. Ample capital behind proposition. Give complete details in letter. Address A J 22, Tribune.

RESTAURANT MANAGER. Splendid opportunity open to a business builder and a live wire with an established concern. Salary and bonus. Address C N 157, Tribune.

MAN—EXPORT DEPARTMENT OF GAS ENgine works needs an assistant manager, 30 to 45 years, American born; must speak and write the four great languages. State experience and salary expected. References required. Address A J 28, Tribune.

MAN—CAPABLE OF ORGANIZING AN EFficient sales force to sell the best taxicab manufactured; must be a big personal producer; all correspondence held strictly confidential. Address C A 284, Tribune.

PRODUCTION MANAGER—FACTORY MAKing wrought iron furniture and novelties requires a man familiar with such work who can take care of production. Address A L 385, Tribune.

ACCOUNTANT, SENIOR. Public utility experience desirable. Call Room 749, 310 S. Michigan-av., mornings.

SALES MANAGER—FOR BILLION DOLLAR industrial real estate proposition; also 3 salesmen. 820 Westminster Bldg., 110 S. Dearborn-st.

GENERAL SALES MGR.—EXPD. IN REAL estate subdivision selling, for North Sdie property. Rm. 601, 109 N. Dearborn.

Boys—Office and Factory.

BOY—FOR GENERAL WORK IN DRAFTING department; practical or school experience in architectural, structural, or ornamental iron; detailing necessary, as opportunity will be given to work into position as draftsman. WOODBRIDGE ORNAMENTAL IRON CO., 1515 Altgeld-st.

ERRAND BOY—ABOUT 18 YRS. PRINT shop exp. pref.; good opportunity to learn trade. Chicago Fruit and Vegetable Reporter, 115 S. Water Market, 3rd fl., 15th-st. near Racine.

Professions and Trades.

Architectural Draftsman. Must have at least 5 years' experience on hotels and apts.; excellent opportunity and good salary to right man. No beginners. MAURICE L. BEIN, 64 W. Randolph. Dearborn 4471.

ARTIST—MUST BE EXPERIENCED ON high grade furniture novelties. Apply at once. Brentman Furniture Shop, 2911 S. La Salle.

ARTIST—LETTERING AND DESIGN; MUST be good, also fast and reliable; bring samples. Apply after 1 p. m. Sat., Room 1735 Lytton Bldg., 14 E. Jackson.

BAKER — EXPERIENCED ON GEM MAchine. 2805 Chicago-av.

BARBER—ONE WHO HAD EXP. IN BEAUty shop. Address H 431, Tribune.

BEEF KILLING FOREMAN—EXPER'NCED; good pay. Write UNITED PACKING CO., Union Stockyards, South St. Paul, Minn.

BEEF SPLITTER — WRITE TO UNITED Packing Co., South St. Paul, Minn.

BEVELERS—EXPERIENCED; STEADY WK. STANDARD MIRROR COMPANY, 151 Harrison-st., Buffalo, N. Y.

BRICKLAYERS. Apply at job, I. C. Burnside Shop, 95th and Cottage Grove. Joseph E. Nelson & Sons, 3240 S. Michigan.

BRICKLAYER FOREMAN—ON BUNGALOW work. 5745 N. Mobile-av.

BUSHELMAN—WHO CAN RUN HOFFMAN; drive truck; manage small shop. Call So. Chicago 4224, for appointment.

CARD WRITERS. Must be experienced; good hours. Apply WALGREEN COMPANY, 3456 Cottage Grove-av., or phone Mr. Du Bois, Atlantic 4400, for appointment.

CARPENTERS—7815 WABASH-AV. UNION men.

CARPENTERS— 5511 FOREST GLEN-AV.

CHAUFFEURS. TAXICAB WORK. EX-YELLOW AND DRIVERS WITH TAXI EXPERIENCE. Also men with or without taxi or driving experience. Business very good. Bookings high for steady, willing workers. Apply at YELLOW CAB CO., 57 E. 21st-st.

CHAUFFEUR—PRIVATE. Must have experience with Pierce Arrow car; good mechanic; not afraid of work. Apply at Raklios, 1:30 p. m., 81 W. Randolph.

CHEMIST — RECENT GRADUATE, FOR control work in factory; exp. not necessary; give training, age, and salary expected. Address A K 381, Tribune.

CLEANER AND SPOTTER — 1ST CLASS; salary $45 per week. Schaffer Cleaning Wks., La Crosse, Wis.

COOK—GOOD; COLORED; ONE HANDY carving meats. Eva's Barbecue and Lunchroom, n. e. corner 37th and Vernon.

CONSTRUCTION LABORERS Ask for Mr. Lyle. Apply 5324 S. Federal-st.

DRAFTSMEN WANTED. Must be experienced on mechanical designs and capable of working out electrical controlling devices; permanent employment offered to the right men; location Milwaukee. Address A J 30, Tribune.

DRAFTSMAN. Experienced heating layout man; state age, qualifications, references, and salary expected in first letter; a splendid future in this position. Address D A 412, Tribune.

DRAFTSMEN. Experienced structural steel detailers. DOVELL & METZ, 307 N. Michigan.

DRAFTSMAN — EXPERIENCED; IN OUR thresher engineering department. ADVANCE-RUMELY CO., Laporte, Ind.

DRAFTSMAN AND QUANTITY MAN — Marble exp.; working conditions A-1. Burman, Superior 8067.

DRAPERY CUTTER—MUST BE THOROUGHly exp.; no others need apply. MITCHELL DAVID CO., 1446 N. Clark-st.

DRILLERS—ON DENVER WAUGH DERrick; out of town. Apply 2d floor, 603 W. Madison-st.

ELEVATOR OPERATOR. Experienced man on passenger elevator. L. KLEIN, Halsted, 14th and Liberty.

ENGRAVER. 1st class letterer on jewelry and silverware. Mr. Bergling. C. D. PEACOCK. Engraving Dept. State and Adams.

ESTIMATOR—RELIABLE AND EXP. QUANtity estimator; one who has worked for plastering firm preferred; thorough understanding of architectural and ornamental drawing. State salary expected and if willing to go to South Bend, Ind. Address L. KLEIN, Gen. Del., South Bend, Ind.

FLOOR MOULDERS AND CORE MAKERS— Wm. E. Dee Co. Foundry, Harvey, Ill.

GLASS BLOWER—MUST KNOW TOOL WK. Steady job. South Side. 7512 Greenwood.

FINISHERS for retail furniture store; thoroughly exp.; refs. req. Goldstein Furniture Co., 4802 S. Ashland-av.

GLAZIER—GOOD; AT ONCE; STEADY JOB all year round. H. Schrader Glass Co., Quincy, Ill.

HEAD OFFPRESSER on coats and overcoats. Apply Hirsch Wickwire Co., 337 S. Franklin.

INSURANCE INSPECTOR. Must have some experience on general liability, compensation, burglary, or other casualty line inspection, and also be qualified to learn elevator inspection work. Write stating age, experience, qualifications, and salary wanted. Address N E 233, Tribune.

LADIES' HAIR CUTTERS—FIRST CLASS; state exp. Address H 163, Tribune.

LAUNDRY EXTRACTOR man. New Bismarck Hotel, Randolph and Wells.

Leather Workers—Exp'd. Must have knowledge of handling imported leather on highest quality novelties. Attractive piecework proposition. Will pay round trip transportation for interview if you can qualify. Must be experienced; no others need apply. Elgin Clock Co., Elgin, Illinois.

LINE-UP MAN ASSISTANT, with experience at stone work. W. F. HALL PRINTING CO., 4600 Diversey-av., Employment Dept.

LINOTYPE OPERATOR—UNION SHOP. Chicago scale. Come at once. Calumet News, Indiana Harbor, Ind.

MACHINIST—SERVICE BAKERS' MACHINery experience; permanent job; reference, salary. Address G 312, Tribune.

MAILER—NON-UNION; DICK MACHINE; steady job; good wages. Room 1203, 53 W. Jackson.

MAN—EXPERIENCED IN TIME STUDY and rate setting, in factory producing light and heavy sheet metal stampings. Complete details of experience, education and references required with application for appointment. Address Lock Box 211, Kankakee, Ill.

MAN—EXPERIENCE UNNECESSARY, FOR tire shop; good wages; steady work if you qualify. 1743 Roosevelt-rd.

MILLWORK BILLER. Must be thoroughly experienced in all branches of mill work and a capable executive. Prefer a man between 35 and 40 who has had at least 15 years' experience in mill work; give full particulars in first letter, stating references and salary expected. DO NOT REPLY UNLESS YOU KNOW MILL WORK. Address C N 155, Tribune.

MONOTYPE KEYBOARD OPERATOR; NONunion; can use immediately. Room 1203, 53 W. Jackson.

MOTOR CAR MECHANICS. Men who have had experience with Cadillac motor cars or who are familiar with V type 8 cylinder engines can secure good jobs today at any of the following Cadillac branches. Come ready for work. Ask for the service superintendent.

CADILLAC MOTOR CAR CO.,
2301 S. Michigan.
1810 Ridge-av., Evanston.
5201 Broadway.
119 S. Kedzie-av.
5020 Harper-av.

MOULDERS — MALLEABLE, BENCH squeezer and machine. Steady work, good pay. Piece work. Apply Employment office, Oliver Chilled Plow Works, South Bend, Ind.

OPERATOR—SCREW MACH. APPLY MIDWest Hardware Mfg. Co., 2949 Van Buren.

PHOTO FINISHING PRINTERS — EXPER. only; gd. salary. 318 W. Washington, 2d.

PLASTERERS. Cornice Hands. Rush and Pearson-sts.

PLASTERERS. Davis-st. and Hinman-av., Evanston, Ill.

PLASTERERS— 55TH AND HYDE PARK-BLVD.

PLASTERERS — 633 DEMING-PL. PALIsade 4730.

PHOTOGRAPHER—EX. FLASHLT. CALLERout, $7 day, bonus. 1255 N. Dearborn, bsmt.

PRESSMAN—TO OPERATE PRESS IN SM. newspaper concern. 1218 W. Madison.

PUNCH-PRESS DIE SETTER—STEADY JOB for experienced man. Chicago Flexible Shaft Co., 5600 W. Roosevelt-rd.

RIVETERS. Experienced; also helpers. McCLINTIC MARSHALL CONSTRUCTION CO. 85th and Stewart.

RIVETERS—ON STEEL CAR WORK; LONG time contract. Address A J 33, Tribune.

Screw Machine Operators. Acme automatic; good pay, steady work. MACHINERY PRODUCTS CORP., 156 Whiting-st.

SHOEMAKERS. Lining and trimming cutters. Murphy & Saval Co., 500 Throop.

STICKER HAND—EXPERIENCED IN STICKing embossed picture frame moulding. Steady job. Address C M 85, Tribune.

STONE SETTERS—STATE CAPITOL BLDG., Lincoln, Neb. Apply J. H. Wiese Co., Contractors.

STRUCTURAL DETAILER. Wanted at once, structural detailer for small shop. Must be thoroughly experienced. Permanent. Call Crawford 2217.

TINNER—MUST BE 1ST CLASS. 1375 W. LAKE-ST.

Pharmacists.

Registered Pharmacists FOR ASSISTANT STORE MANAGERS. Young men who are capable of earning $55 to $60 per week, to start immediately as assistant store managers in a successful and rapidly growing chain of drug stores in Chicago. Because of additional stores we are able to promote men who have been in our employ a very short time to the position of store manager. Apply in person. WALGREEN CO., 744 Bowen-av. Atlantic 4400.

Salesmen, Solicitors, Etc.

ADVERTISING SOLICITOR, Experienced, for English and Spanish edition of annual business guide circulating extensively in Spanish-America. Unequalled as medium for manufacturers and exporters who are alive to the tremendous possibilities for new markets in a field which already is spending $750,000,000 a year for United States products. No salary or advances, but liberal commission and permanency to solicitor who measures up; references essential. Address A L 427, Tribune.

AGENTS AND SALESMEN—CHICAGO AND Cook Co., to sell well est. and adv. commodity in big demand; season now on; gd. leads furn.; gd. compensation. Call Sat. or Mon. See Barton, 5835 Lake-st. Austin 4234.

AGGRESSIVE SALESMEN. GERMAN, ITALIAN, GREEK. THIS IS NOT STOCKS, BONDS, REAL ESTATE OR INSURANCE. A few well appearing men with or without selling experience, who will be taken out by our experienced field manager. This is a permanent connection with opportunity for rapid advancement to the men qualifying; you can earn between $44 and $66 weekly while learning. We pay every Saturday; commissions and bonus. Apply personally. MR. MILLER, 276 McJunkin Bldg., 4554 Broadway.

ADVERTISING SOLICITOR—FOR WEEKLY newspaper. Apply Whiting News, 3207 Guthrie-st., Indiana Harbor, Ind.

An Unusual Opportunity. We want live wire young men to qualify as salesmen in advertising crew; good pay from the start; automobiles furnished. Apply at 4525 Broadway and 4350 W. Madison-st.

Are You Being Held Down? Here's your opportunity to become manager of our $400,000 Libertyville property. Everything prepared to help you make good and sell out in 90 days. Call in person. Ask for Sales Director. TALMAN & THIELE REALTY ASSN., 53 W. Jackson-blvd., Rm. 1144. Solid and Reliable.

AT ONCE. SALES MANAGER. One of Chicago's most reliable real estate organizations has a splendid proposition to offer to the man with a clean record. Unlimited possibilities. Have several good salesmen we can place with the man that qualifies. Must furnish good reference. See Director of Sales. H. W. ELMORE & CO., 29 S. La Salle-st., Room 348.

ATTENTION, SALESMEN! New Ill. corp. can use several hard workers of aggressive type on road; steady job, paying those who qualify over $100 per wk. Suite 632 Webster Bldg., Van Bur. & La Salle.

Automobile Salesman. Plenty of leads; liberal compensation and full co-operation by old established distributor. Don't apply unless high class, experienced hard worker. OAK PARK MOTOR CO., 600 MADISON-ST., OAK PARK.

AUTO SALESMEN. We have openings for several full fledged automobile salesmen to sell the wonderful Willys-Knight and Overland cars, including the new Whippet; large income assured to workers. See Mr. Norton. ROBERTS MOTOR SALES, 6050 Cottage Grove-av.

AUTOMOBILE SALESMEN — ARE YOU seeking a permanent connection selling high grade cars? See Mr. Jordan, GLOBE MOTOR SALES, INC., 2473 Milwaukee-av.

CLOTHING SALESMEN. Come down to 411 S. Wells-st., 5th floor, and learn about the livest proposition in the direct to wearer field this fall. Ask for Mr. Young.

COLLECTOR & INSURANCE Salesmen wanted by the Hancock Life Insurance Co. Good debits in Roseland and South Chicago. Call 10829 Michigan-av.

Electrical Refrigeration. 10,000 prospects now being handled by tremendous direct by mail campaign; 75 display rooms through our dealers in Chicago open for your convenience.

Absolutely no cold turkey canvassing or door bell ringing to be done. Definite promotions for men who can sell. Interview, 9 a. m. to 12, General Sales Manager. CUSACK HOME UTILITIES CO., 360 N. Michigan-av. Room 202.

HAVE YOU WATCHED the bathing beaches in the last few days? Pleasant near the water, isn't it? Thousands of people want to be near the water evenings and Sundays. Salesmen, you can clean up this summer by calling on those people to sell them summer home lots in the most beautiful subdivision ever put on the market. On the east side of Fox lake; plenty of water front; no congested beaches; within 1½ hours' drive from Chicago. Big commission. Call at office, 5246 N. Clark-st. Open all day to 9 p. m. Ask for MR. CARLSON.

INSURANCE SALESMEN. I want 5 men living west, northwest, Cicero, Berwyn, now selling debit insurance, and are anxious to make a connection where you can sell all kinds of insurance and learn the real estate business at the same time. LIVE LEADS. RELIANCE REALTY CO., 2137 S. Cicero-av., Room 4.

JEWISH SALESMEN, FULL OR PART TIME. Salary, bonus and commission; must have 10 Jewish salesmen at once to call on leads and to fill vacancies in our fast growing organization to sell our Westchester "L" extension properties. If you can qualify we will put you in a position where you should make $100 per week. Apply at once. SHEKLETON BROS., Rm. 416, 160 N. La Salle-st.

MALE EXECUTIVES—PLEASING PERSONality; sound business experience. Apply Sales Director, R. 1012, 8 S. Dearborn.

MAN—YOUNG, WITH EXPERIENCE IN preparing and selling advertising copy, with natural enthusiasm for salesmanship, for position with well established newspaper in city of 50,000. Address A J 16, Tribune.

MAN—FOR CHICAGO AND ONE FOR CHIcago Heights; married men, between ages of 27 and 40 preferred; salary and commission. THE NATIONAL LIFE AND ACCIDENT INS. CO., 12 E. Garfield-blvd.

MEN—COME IN AND LET US SHOW YOU how easy it is to make $20 a day. Our proposition will appeal to you if you want to make money. Call 537 S. Dearborn, Room 200. Mr. Tarbell.

MEN — NEW DISCOVERY; ASTONISHING; needed by everybody; $15 to $25 daily. R. 406, 39 W. Adams, 9 to 11. BIG MONEY.

MEN—TEN, WITH CARS, FOR PART TIME or side line; liberal commission. 4025 W. Lake-st.

MEN—10, FOR PART TIME OR SIDE LINE. Liberal commission. 4025 W. Lake.

MEMBERSHIP. You can cash in on this set-up. Thousands of direct leads. Phone State 2831 Saturday and Monday, appointment.

PART TIME salesmen; a real selling proposition, but not connected in any way with subdivision work. Good pay and wonderful possibilities. See Mr. Glatt. GLATT & PRICE, 6827 Stony Island-av. Dorchester 8800.

PERMANENT POSITIONS. 3 A1 specialty salesmen, Chicago dist., old estab. growing co., sales exp. not as important as good appearance, common sense, and determination; selling coal and oil burning house heating equip; comm. and drwg. acct. See Mr. Counselman, 5th floor, 215 N. Michigan-av., except Tuesday.

REAL ESTATE SALESMEN, Experienced on bungalows to handle prospects wanting homes for Oct. 1; leads and co-operation; South Side office. Address K C 548, Tribune.

REAL ESTATE SALESMAN AND SALES Manager—For best North Shore office; also good exchange man for Miami, Fla., office. See PAUL SCHROEDER & CO., Wilmette.

SALES MANAGER, SALES ORGANIZATION. An individual or firm with complete organization qualified and ready for immediate work to complete sale of Midway Athletic Club memberships in and around Chicago. Write qualification fully, giving phone number, to R. W. Waite, Secretary. 1118, 72 W. ADAMS-ST.

SALES MANAGER. We are in need of two men of ability; must have a record to show and able to develop a real sales organization. This is not subdivision selling, but for two topnotchers in that field we know that this will be interesting. See Mr. Glatt between 9 and 11 a. m. GLATT & PRICE, 6827 Stony Island-av. Dorchester 8800.

SALESMEN—10, TO SELL HIGH QUALITY low priced automobile on commission basis; leads and sales closing aid will be given individual attention. Apply C-K Motor Sales, 1043 Chicago-av., Evanston, Ill. Ph. Greenleaf 832.

SALESMEN—AUTOMOBILE; SUMM'R BUSIness just starting; 2 fast lines; 27 models on floor. Big announcement next Sunday. Apply quick. M. J. Lynch Motor Sales, 7630 S. Halsted.

SALESMEN can make big profits in the next few months with us. Come in early and be convinced. Suite 1016 State-Lake Bldg.

SALESMEN — EXPERIENCED ELECTRIC SIGN. HIGH GRADE MEN ONLY. ATTRACTIVE OFFER. E. A. S. CORP., 7328 Harrison-st., Forest Park, Ill.

SALESMAN—REAL, TO TAKE CHARGE OF small, high class summer resort sub., 50 mi. from Chgo.; liberal commission; ref. req. R. C. ABT, Antioch, Ill.

SALESMEN—TRAVELING MEN CALLING on drug store trade, to take out a sure fire side line; never on the market before. Call Superior 5646, Monday.

SALESMAN—GRADUATE ELECTRICAL ENgineer for sales work; public utility experience desirable. Call Franklin 4280. Mr. Williams.

SALESMEN—5 MEN, INSURANCE WORK for old established industrial co.; salary and commission. Apply between 1 and 3 Saturday. Rm. 205, 3837 Roosevelt-rd.

SALESMAN—A1, WHO IS LOOKING FOR A permanent, well paying position; must be over 25 years old. Mr. Fisher, 2048 Straus Bldg.

SALESMAN—LARGE BUILDER WANTS HI class real estate salesman. Must have auto. See Sales Manager, 2 S. 19th-av., Maywood.

SALESMAN — MECHANICAL RUBBER goods; city and travel. Replies confidential. Address A L 422, Tribune.

SALESMAN—TO SELL ART NEEDLE WORK to the jobbing trade. OSCAR BOHI, South River, N. J.

SALESMEN—FOR GARAGES, BUNGALOWS, porches; best proposition; highest commission. 2052 Osgood-st.

SALESMAN—WELL EXP. MAN, TO SELL leaseholds and hotel bldgs.; fine opportunity. Cline & Dix, 1127 Argyle-st. Edg. 1334.

SALESMEN—EXP. SAFE MEN; DOUBLE your income. Schwab Safe Co., 30 N. Mich.

SALESMEN—TO SELL A LINE OF FOOD products which we manufacture, to restaurants, hospitals, institutions and hotels. Salary to start $150 per month and expenses with advances in salary as soon as justifiable. Territories open—local men for city of Chicago, man for state of Texas with headquarters at San Antonio or Dallas, man for state of Kentucky with headquarters at Louisville, man for state of Tennessee with headquarters at Mimphis. Positions open September 1. Applicants selected, from Aug. 26 to Sept. 1 will be at our Chicago branch to become thoroughly familiar with our line. No salary will be paid during this period but expenses will be paid for men who do not live in the city of Chicago. The position is a permanent one and offers real opportunity for future advancement to the man who is not afraid of hard work. In making application state previous selling experience, compensation received, age and whether married. Do you own an automobile for business uses? Can you start on Aug. 26? Applicants considered will be interviewed by Sales Manager in Chicago in the near future. Write Department "B," S. GUMPERT CO., INC., Bush Terminal, Brooklyn, N. Y.

SALESMEN, FULL OR PART TIME. Why waste your time on a dead proposition or sit in an office when you can work on a live one? We have a plan of selling where your prospect is insured. Insurance, brokerage, acres and SUBDIVISION. Top commission. LIVE LEADS. RELIANCE REALTY CO., 2137 S. Cicero-av., Room 4.

SALES MANAGER, SALESWOMEN. I am opening a new department and need a live salesmanager and 5 saleswomen to assist me in selling property in a live section under a new plan. Your prospects are insured. You can sell Insurance, Brokerage, and Subdivision. Live leads. Top commission. RELIANCE REALTY CO., 2137 S. Cicero-av., Room 4.

SALESMEN. Large international manufacturers with branches throughout the world offer excellent opportunity to a few high class, energetic men in their South Side sales force now organizing; permanent, reliable positions. No previous selling experience necessary, as we train you in our methods; good references essential; salary plus commission and weekly bonus to those who qualify. Call Monday. Mr. Rabell, Rm. 201, 7341 Cottage Grove-av.

SALESMEN. HUDSON-ESSEX. 2 experienced automobile salesmen. Real workers, who can produce results. To these men we can offer a fine proposition. See MR. HENDERSON, 9 to 11 a. m. only. HUDSON MOTOR CO. OF ILL., 7141 Wentworth-av.

SALESMEN—WITH CARS, TO REPRESENT well-known Cleveland mfr. of staple auto necessity in Ill., Iowa, Ind., Wis.; satisfactory financial arrangement made those meeting our requirements; refs. kept confidential until after interview which sales manager will arrange in Chicago; state territory preferred. Newell-Thompson Mfg. Co., 12416 Euclid-av., Cleveland, Ohio.

SALESMEN for Cicero, Blue Island and Berwyn; also salesmen to cover territory south of 12th and west of Halsted-st. To sell a $3 article that should be sold to every owner of a check book. A real money maker. See Mr. Bannes, 6238 S. Western-av.

SALESMEN. Automobile experience. Married preferred. To sell the most popular 6 and 8 on market. Transportation furnished. Apply 2658 Lawrence-av. Ask for Mr. Solomon.

SALESMEN—5 MEN TO SELL ONE OF the wonders of the Twentieth century. To a good hustler I will guarantee $8 a day. This is a product that has never been on the market and every call will mean a sale. Belmont Syrup Co., 141 W. Austin-av. Call Monday.

SALESMEN—WITH SOME OIL BURNER experience to sell on commission basis a device of high merits well advertised; men of ability and neat appearance only need apply. A great opportunity for the right men. Address H 427, Tribune.

SALESMEN. Good proposition; must be producers; no advance artists need apply; leads furnished; men with cars preferred. Write, Hardstone Brick and Tile Co., 706 Laclede Gas Light Bldg., St. Louis, Mo.

SALESMAN—THOROUGHLY ACQ. WITH drug trade throughout Chgo. and surr. terr. to take over estab. line comprising manicure, cutlery, toilet and druggists' specialties; must furnish refs.; own auto. Comm. prop. International Sundries Co., Inc., New York.

SALESMEN—ESTABLISHED FIRM, STAPLE line, requires 2 able traveling men. Must be producers. Territory established. Strictly commission. Traveling expenses advanced. References and surety bond required. State age and experience. Address A L 419, Tribune.

SALESMEN—EXPERIENCED REAL ESTATE salesmen for northern sea shore developent, one of the most outstanding in New Jersey. Lib. com. paid to real prod. Apply ROBERT D. CLOW, JR., Director of Sales, 530 Land Title Bldg., Philadelphia, Pa.

SALESMEN—REAL ESTATE. 2, with car; new live office booming dist.; square deal; good co-operation. CARL F. LINDEE, s. w. cor. 79th and Cottage Grove, Rm. 208. Vincennes 1718.

SALESMEN—SALARY, COMMISSION, CAR allowance; must own and operate light closed car; applicants must have clear records, high class specialty experience; extensive road work; national organization. Address S F 147, Tribune.

SALESMEN—2, WHO'LL WORK, $27 GUAR. to start. Promotion certain. Call Div. 0040, 8 to 10.30 a. m. Mr. Rasmussen.

SHEKLETON BROTHERS Westchester "L" Properties. Salary, Bonus, and Comm.

1. Right at the Harrison-st. L station.
2. All improvements now in.
3. 17 apt. bldgs. actually under construction on the property we are asking you to sell.
4. Investors of 4 months ago have actually made over 100% profit on their cash invested.
5. No other company in the city is now selling property with the above advantages.
6. We are at the gateway to Westchester and our property is the first to develop.
7. Our salary, commission, and bonus will enable you to make big money.
8. We want you to compare our property with others'. You want to sell the best and give your customers the most for their money.
9. Sell your customers where there is a real building program and they will be satisfied.
10. We furnish leads and the best of cooperation, that is why our organization is making big money all the time.

RM. 416, 160 N. LA SALLE.

SUBDIVISION SALESMEN. Must be experienced, for high class North Side subdivision. Leads furnished. HAROLD A. WATTERS & CO., Room 601, 109 N. Dearborn.

UNIFORM SALESMAN — EXPERIENCED Chicago and middle west district, to connect with large uniform wholesale manufacturer. Wonderful opportunity for right man. State in letter qualications and conditions and territory, which will be held in strict confidence. Address A J 21, Tribune.

WASHING MACHINE SALESMEN—2, FOR dept. store; must be live and energetic; good future for the right men. See Miller before 11 a. m. BECKER, RYAN & CO., 63d and Halsted-sts.

5 SPECIALTY SALESMEN TO WORK LIVE LEADS. This is the fastest real estate selling proposition in Chicago—get in on the big money. Our leads come from big newspaper campaigns. Call between 9 and 2:30. See MR. STERN, Room 837, 160 N. La Salle-st.

4 SALESMEN. Increase of business and promotions forces us to add 3 or 4 new salesmen. Must be energetic, capable and convincing. Earnings average $400 and up monthly. (No vacant.) See Sales Mgr., 134 N. La Salle-st., 4th floor.

$300 PER MONTH and one year contract to the man selected. Personal interview 9 to 12 a. m. ASK FOR MR. RACLIN, 310 S. Michigan, Room 636.

Agents.

REAL GOLD AND SILVER LEATHER— First class representative with good references and best connections, for sale of quantities at competing prices. Apply to F. H. E. 928, care Rudolf Mosse, Frankford a-Main, Germany.

AGENTS—WE WANT 5 AGENTS TO SELL a surefire proposition; every call a sale. To hustlers I will guarantee $6 a day. This is one of the wonders of the Twentieth century. It has never been on the market before. 141 W. Austin-av. Call Monday.

Miscellaneous.

MAN — CHRISTIAN [PROT.], COLLEGE graduate, teacher, or R. E. director, 25-40; free to travel. Write fully. Address S M 456, Tribune.

YOUNG MAN. Strong. Apply Room 611, 178 Jackson-blvd.

MEN—THIS IS VACATION TIME; TAKE IT with Nat'l Guard; no exp.; pay for wkly. drills; age 18-45 eligible. Capt. Wilkinson, 16th and Michigan, evenings.

MEN—NOW EMPLOYED, OVER 25 YEARS old; all parts of city; part time; approach and appointment work; no selling; good pay. Address C A 289, Tribune.

MAN—TO OPERATE ELECTRIC BATTERY truck, transferring material in mfg. plant; excel. opp. for steady man. State exp. fully. Address T J 296, Tribune.

JANITOR—ELDERLY PREFERRED. STATE age, experience and wages expected. Address C A 317, Tribune.

NIGHT CLERK—HOTEL, ELDERLY MAN able to meet public; exp. pref. but not necessary. Call a. m. 1504 N. Dearborn-pkwy.

MAN AND WIFE—WHITE; MAN FOR chauffeur and janitor; wife for cook and hswk. Apply J. A. Cardell, 1101 Argyle-st.

CAN YOU WORK OUTSIDE 6 DAYS A WEEK, SUMMER AND WINTER. Active, bright men over age of 22 years, with or without experience, who seek work that offers a future and an opportunity to earn more than the average weekly pay of $35. No washing or repairing; free driving instruction. Openings on the North, South, West and North West Sides. Apply at 4842 N. Crawford or YELLOW CAB CO., 57 E. 21st.

$$ A WINNER $$ $$ MEN $$. I don't care what station in life you hold—if you are honest and want to work, I can show you how to make more money in your spare time than most men make in full time. Call for personal interview. I need more man power for certain hours. Call from 9 a. m. to 1 p. m. or 5 to 6:30 p. m. C. F. BAXTER, 81 E. Madison-st., Room 312.

FINANCE CO. SOLICITORS. Well established finance company can use services of 2 wide awake solicitors for obtaining open accounts receivable of manufacturers and jobbers; must have had experience in finance business; liberal commissions paid on volume; applications treated in strictest confidence; state age and experience in application to receive reply. Address A K 519, Tribune.

AN OPPORTUNITY. Young men, between the ages of 18 and 22, for part time work as ushers; advancement; must be neat. Apply 4 p. m. today, stage door, Chicago Theater.

CLERK. Special work, not clerical; must be neat appearing, between 25 and 35 years of age; $30 per week. Apply 822 State-Lake Bldg., between 9:30 and 11 a. m.

MAN — NEAT APPEARING, FOR SPARE time work; salary or commission if you qualify. Apply 2 p. m. sharp, Saturday only. Suite 800, 134 N. La Salle-st.

MAN—RESPONSIBLE; OVER 40; TO ACT as district manager for established fraternal order. MR. BYRNE, Suite 210, 58 W. Washington-st.

LAUNDRY DRIVER. Experienced; living on South Side. Must speak Polish. 7432 S. State-st. Trian. 4410.

Employment Agencies.

ENGINEERS.

Drafts., sewers, water works	$150-$175
Mech. Detailer, pipe layout	$175-$200
Master Mechanic, mach. shop; steam service experience	$250
Mech. constr. engr., travel	$200 exp.
Jr. Engr., institution	$150 exp.

ASSOCIATION EMP., INC., OPERATED BY American Assoc. of Engrs., 63 E. ADAMS.

TECHNICAL POSITIONS. 34TH YEAR. NO ADVANCE PAYMENT.

Recent Grad., Chem., Eng., Gentile	$150
Struct. Draftsman, Coal Tipple Exp.	$300
Salesman, contractors' Euipment	$200-300
M. D. Typesetting Equipment	$200
Mech. Detailer, Year Exp.	$125-150
M. D. for Arch., Heat. and Vent.	$250
Foreman, Carburiing, Heat Treating	$200

The Engineering Agency, Inc. SUITE 1662, 53 W. JACKSON-ST.

A SUPERIOR SERVICE FOR SUPERIOR PEOPLE. STOCK KEEPER, MFG. PLANT. INSPECTOR, MFG. SALESMEN, METAL SPEC. Paramount Empl. Service, 721 Garland Bldg. 58 E. Washington. State 4326.

NO JOB—NO PAY. GOOD JOBS IN ALL LINES. MORRELL AGENCY, 100 N. LA SALLE-ST. FRANKLIN AGENCY, ROOM 403, 109 N. DEARBORN-ST.

ACCOUNTANTS—PUBLIC— Interview today—our office.

2 Juniors	$35
3 Semi-Seniors	$40-$50

Permanent positons with reliable public accounting company. Suburb of Chicago. CONSOLIDATED AGENCIES, SUITE 500. 110 S. DEARBORN-ST.

GARAGE AND AUTO JOBS.

7 Auto Mechanics	$40-$50
5 Auto Washers	$30-$40
4 Combination Floormen	$35-$40

CHICAGO GARAGE OWNERS' EXCHANGE, 309 S. La Salle. Room 101.

DRILL PRESS	60c	AU. MECH., CRY.	$45
Pipe Threader	55c	Ford Mechanic	70c
Machinist	80c	Multigraph Opr.	$35
Poli. and Buffer	70c	Laundry	$75, b., r.
Engineer	$180	Engineer	$140 and b.

BUSCH AGENCY, 184 W. Washington-st.

TRAFFIC CLAIM CLERK, RAILROAD EXP., $175; TIMEKEEPER, factory office exp., $110; RAILROAD CLERK, storekeeper's ofc. exp., $115. AMERICAN RAILWAY BUREAU, 11 S. LA SALLE-ST., SUITE 1130.

REST. MGR.	$200	2 ENGINEERS	$39
Captain	$175	10 Boiler Mkrs.	85c
Bus Boys, w. c.	$110b.	3 Hd. Screw	75c

EMPLOYMENT SERVICE BUREAU, 443 S. Dearborn-st. 8th floor.

COST MAN, 30-35 .... $175. OCCUPATIONAL, 20 W. JACKSON. RM. 1409.

CORBOY SERVICE. CLERK, asst. cashier, bond exp. ....$125. 20 W. Jackson-blvd., Rm. 1108. Wab. 9284.

SALESMEN ONLY— Experienced salesmen invited to call. SALESMEN'S SERVICE ASSOCIATION. Room 6, 309 S. La Salle.

DRILL PRESS OPERATORS—25; READ blue print; come ready for work; 65c bt. and bonus. Consolidated Agencies, Room 222, 4750 Sheridan-rd.

ENGINEER	$35	ELEVATOR	$140
Metal Spin.	90c	Acet. Burner	$33

LOOP EMP., 160 N. WELLS, R. 505.

OPEN ALL DAY SATURDAY UNTIL 6 P.M. EMPLOYMENT EXCHANGE, SUITE 1304, 220 S. STATE.

FOR BETTER POSITIONS SEE S-H-A-Y AGENCY, 14 W. WASHINGTON, NEAR STATE.

ADV. PRINTING SALES, TRAV. ..$200 EXP. Sporting Gds. Adv. Man, exp. ....Sal. dep. THE HONES CORP., 20 W. Jackson-blvd.

BOYS AND CLERKS, $60 TO $110. THE ASSOCIATED SERVICE, 5 North La Salle.

FACTORY, CLERIC, ALL TRADES, CRAFTS, labor, etc. West Town, 3939 Madison-st.

HOUSEMEN $60-$75, R. B.; JANITOR, $60, r., b.; Dishwash. JENSEN, 118 N. La Salle.

TRADE SCHOOLS.

LEARN ELECTRICITY. Few months' training fits you for big pay job. No need to quit present job while training. No previous experience or higher education needed. We assist you to employment on graduation. Evening and day classes. Start any time. Write, phone or call for big free book. Coyne Electrical School, 1312 W. Harrison-st. Phone Monroe 6780.

BIG MONEY earned by Mechanical Dentists, who make plates, crowns, bridges, etc., for dentists. Big demand in uncrowded field. Course taught quickly in day or night school without books. LEARN BY DOING. Write or call for special offer and Catalog 52. McCARRIE SCHOOL OF MECHANICAL DENTISTRY, 1338 S. Michigan-av. Calumet 3422.

LEARN PLUMBING. MEN WANTED FOR BIG PAY JOBS. Big demand for plumbers everywhere. Learn this trade in world's largest plumbing works. Jobs free if not employed. ILLINOIS PLUMBING WORKS, 514 N. La Salle-st.

HOTELS NEED TRAINED MEN—NATIONwide demand for high salaried executives; past experience unnecessary; we train you by mail and put you in touch with big opportunities everywhere. Write at once for particulars. LEWIS HOTEL TRAINING SCHOOLS, Desk 718, Washington, D. C.

MEN WANTED TO LEARN Auto Simonizing, Washing, Polishing. Day or night classes; earn while learning. Special offer now. Call or write. Open eves. CHICAGO AUTO SERVICE BUREAU, 309 S. La Salle, Room 101. Harrison 2394.

Learn Watchmaking. Day or evening classes. Be an expert in few months. We get you a job. CHICAGO SCHOOL OF WATCHMAKING, 4844 Lincoln-av. Ravenswood 7822.

TELEGRAPH OR RADIO. Good wages while learning radio or telegraphy, and then big pay. CHICAGO TELEGRAPH, Room 810, 443 S. Dearborn.

BLUEPRINT READING, ETC. Day and Evening School for Builders. Enter now. Builders' book free. Write or call. CHICAGO TECHNICAL COLLEGE, Dept. 2140, 118 E. 26th-st. [nr. Mich.-av.].

BECOME A BATTERY AND AUTO ELECtrical EXPERT. Actual shop experience in our large service stations. Moderate wages while learning. AUTO-ELECTRICAL ENGINEERS, INC., 1216 W. Jackson-blvd.

JOB WHILE LEARNING AUTO ELEC. mech. and battery; also teach driving, inst. $15 up. Day, eve. classes. Federal Auto Eng. School, 1507 W. Madison.

SALESMEN—INEXP. OR EXP.; TO QUALIfy; city or traveling; free empl. service for members. Write, call, or phone Harrison 5668 for particulars. National Salesmen's Training Assn., 520 Monadnock Bldg.

AUTO PAINTERS IN BIG DEMAND AT large salaries; learn in 11 weeks in big shops. CHICAGO AUTOMOBILE REFINISHING CORP., 2326 Indiana-av.

LEARN IGNITION, BATTERY, MECHANIcal work; job now and when graduated. SIMPLEX AUTO SCHOOL, 2024 Van Buren. SPECIAL DRIVING INSTRUCTION, $15.

ENROLL NOW! DECORATING, SIGN Painting, Show Card Writing, Paperhanging; low cost. CHICAGO PAINTING SCHOOL, 146 W. Austin-av.

LEARN AUTO TRADE IN EIGHT WEEKS. McSWEENEY AUTO ELECTRCAL SHOPS, 517 S. Laflin-st., ½ block, near Harrison.

PAINTERS — BEGINNERS EARN GOOD pay while learning painting, paperhanging, sign painting. Apply 52 E. 22d-st.

LEARN PHOTOGRAPHY—BOOK G SENT. N. Y. Institute of Photography, 630 S. Wabash-av. Tel. Harrison 6041.

TRADE SCHOOLS.

MEN, LEARN BARBERING

Good jobs waiting at big wages after short course. Day or evening. Proposed laws may bar you later, so act at once. Earn while learning. Call, write or phone.

MOLER BARBER COLLEGE,
512 N. State-st.
Phone Superior 5456.

WANT BIG PAY JOB?

We provide you temporary job while training you to be BIG PAY Auto, Electrical or Radio man. Can finish in 8 or 12 weeks. Actual experience on real cars and highest class equipment. Individual instruction. No previous experience or higher education needed. Day or evening classes. Call write, or phone NOW for full information and big free book.

GREER COLLEGE OF AUTO AND ELECTRICAL TRADES, 2020 S. Wabash-av. Phone Calumet 4600.

MEN — 3, TO WORK WITH PAY WHILE learning practical bricklaying or plastering. 186 N. La Salle, Rm. 211. MR. JACKSON.

MUSICAL INSTRUMENTS.

Pianos and Players.

KIMBALL GRAND, EXCELLENT CONDITION and tone, medium size, only $465; pay like rent first year. Exchange Dept. THE BALDWIN PIANO CO., 323 S. Wabash-av. Open eve. Harr. 4883.

STANDARD MAKE PLAYER PIANO; LIKE new; plain mah. case, including bench and rolls; price $295; terms, $25 cash and $10 per month. A rare bargain. ADAM SCHAAF, 319 S. Wabash-av.

FOR SALE—BEAU. WEAVER WALNUT player piano, $875, almost new $300; $350 Radiola and cabinet for $200. Call Sunday at 1015 Lymon-av., Oak Pk., or Ph. Village 6051.

$65 BUYS A FINE TWICHELL UPRIGHT piano and Twichell player piano, with 50 roll of music, $125 cash. Schultz Piano Co., 2255 W. Madison-st., at Oakley-blvd.

FOR SALE—NEW SCHILLER BABY GRAND to close out, $595 cash, or $10 per month; cost $1,200, with bench; big bargain. Schultz Piano Co., 2255 W. Madison-st., at Oakley.

BABY GRAND PIANO, COL. STYLE, ENG. Bro. Mahy., satin finish; beautiful tone and action; price $450; terms, $35 cash and $12 per mo. ADAM SCHAAF, 319 S. Wabash-av.

OLD USED PLAYER PIANOS—ALL MAKES; $225, $275, $290, $325. Good used pianos, $75, $95, $110, $125. Schultz Piano Co., 2255 W. Madison-st., at Oakley-blvd.

GRAND PIANO, USED SHORT TIME, IN practically new condition; beautiful tone; perfect finish; greatly reduced; $435, terms. LYON & HEALY, Wabash at Jackson.

ORCHESTRA ELECTRIC PIANO — LIKE new; very cheap; come and see. 3777 Broadway store.

W. W. KIMBALL CO., 306 S. WABASH-AV. —Makers Kimball Pianos, Player Pianos, Phonographs. Bargains in used instruments.

CABLE MIDGET—ALMOST NEW, QUICK sale, cheap for price. Drexel 4985.

KIMBALL PIANO; GOOD COND.; LIKE new; $150; other furn. 4058 Broadway.

PLAYER PIANO, OAK CASE; GOOD COND.; very reasonable. Buckingham 5337.

BALDWIN REP. BABY GRAND PIANO, Welte Mignon action. 516 Addison-st., 1st.

PIANO—A1 COND.; REAS.; CALL SUNDAY, all day, eves. 6 to 8. Spaulding 3625.

KIMBALL UPRIGHT PIANO; PRIVATE party. Good cond.; reas. 3675 Elston-av.

FOR CASH, LOOKING FOR PIANO? MAson, Hamlin, or Steinway, call Plaza 0416.

Talking Machines.

RECORD SALE.

29c

Thousands of late and brand new Victor records at only 29c each. Two selections on each record. Four records for one dollar. Chance of a lifetime to build up your record library at little cost.

CABLE PIANO CO., WABASH AND JACKSON.

CONSOLE WADE MAH. OR WAL. PHONO. with radio compartment; this week, $51. Wade-Twichell Co., 311 S. Wabash-av.

VICTOR PHONOGRAPH AND LARGE ASSORTMENT OF RECORDS $40. CABLE PIANO CO., WABASH & JACKSON.

Wind, String, Etc.

1ST CLASS DRUM OUTFIT, COMPLETE for band or orchestra. 4057 Kenmore-av. Graceland 7863.

RADIOS AND SUPPLIES.

RADIO BARGAINS.

...RADIO	$60
...DIOLA	$55
...ROD	$90
FRESHMAN	$25

And many other such Radio bargains to close out our stock of used and overhauled guaranteed radios.

CABLE PIANO CO., WABASH AND JACKSON.

RADIOS—CLOSING OUT CHICAGO RADIO warehouse stock; guarantee new sets with or without A battery. Below wholesale prices. 5 tube set, $23.70; cone speaker and five A tubes free. PATHE PHONOGRAPH AND RADIO CORP., 533 S. Wabash-av.

WANT GOOD RADIO. IF YOU HAVE A good set will give my equity in desirable suburban residence lot with imp. in and paid. Address A L 391, Tribune.

DANCING SCHOOLS.

Social Dancing Tonight.
SEIBERT-LANGMEYER'S,
920 SOUTH MICHIGAN-AV.
Private Lessons, 11 a. m. to 11 p. m.
1 HOUR LESSON, $1.50; 4 LESSONS, $5.

Chicago Dancing Academy.
Full hour private lesson $1; 4—$3; lady agent. instructors. Teach Apache. Tango. Irish solo. 11 a. m. to 12 p. m. orchestra ... night. 400 S. State. 6th fl. Childs Bldg.

Capitol Dancing Academy.
4 PRIVATE LESSONS, $3.
75 INSTRUCTORS; ORCHESTRA NIGHTLY. CAPITOL BLDG., 4TH FLR. Rand. and State.

LEARN TO DANCE NOW—PRIVATE LESSONS day or evenings. TERESA DOLAN, ... E. 63d-st. Hyde Park 3080.

INSTRUCTION.

SYNCOPATE AXEL CHRISTENSEN WAY—piano, sax., banjo, organ, etc.; Christensen Schools, 20 E. Jackson, 526 S. Western, 953 ...ont, 718 W. 63d, 3945 W. Madison, 2200 Crawford, 2602 Milwaukee. Booklet free.

LANGUAGES — FRENCH, SPANISH, GERMAN, Italian, English, etc. Day or eve. Berlitz School of Languages, 56 E. ...ress, Harr. 0392, Evanston, Univ. 1860.

PRIVATE TUTORING IN ALL BRANCHES. Chicago School of Individual Instruction, 710 Auditorium Bldg., 431 S. Wabash-av. ...son 2712.

SHORTHAND COACH SCHOOL—M. M. VOSS. ...v. or small group instruction. 431 S. Wabash, Rm. 104, 10th flr. Wabash 3732.

MACHINERY AND TOOLS.

STEAM CRANE.

...yard bucket, caterpillar, full revolving, ... boom, good condition; 20 ton Howe ... dismantled, ready for shipment; good ... W. Chicago Coal & Unloading Co., 228 ...2d-st. Wentworth 0252.

...4X12 INGERSOLL HORIZ. SLAB MILL... No. 3 Brown & Sharpe vertical miller, ... Le Blond quick change gear lathe. HARRIS BROTHERS CO., ...and Iron-sts. Lafayette 1900.

... STERILIZER, CYLINDRICAL, 18... diameter, 40 inches long, to stand 25 ...ressure; no heating unit needed. Sher... Williams Co., 116th-st. and Stephenson... Pullman 5480.

...SAN DISHWASHING MACH. WITH 1 ...P. motor; good cond.; hand pow. punch ...s; vacuum cleaners; tinners' tools. Fox ... Strohm Bros., 1612 Lake. West 0584.

... SALE—OIL STORAGE TANKS, ALL ...s; steam boilers; structural steel pipe; ...s, etc. Samuel Goldberg & Co., 4000 ...worth-av. Yards 1291.

... SALE — AIR COMPRESSORS AND ...s drill presses, 22" shapers, Harding ... lathes, milling machine vises, punch ...s. PASSMAN BROS., 707 Washington.

...E ASSORTMENT OF BALL BEARING ... straight truck castors, 25c up to $1. ... new, heavy iron screens. Malley Sales ...030 S. Wabash-av. Calumet 4005.

... PORTABLE MOTOR DRIVEN AIR ...pressor, $65. Clinton Machinery Co., ... Clinton. Dearborn 9039.

... 50 KW CROCKER WHEELER D. C. ...rator with 75 horse power steam en... Hahn Bros. Laundry, 3529 W. North-av.

... SALE—BATTERY EQUIPMENT COM...: double Tungar charger and tools. ... 9223.

..., COMPRESSER COMP. WITH SHUT. ... Suit. for garage, $125. 741 Lake.

CLOTHING, FURS, ETC.

BRING YOUR FURS TO US FOR REPAIRING OR REMODELING. ... will have them ready when you want ... the way you want them. Coats cleaned ... and relined, $20; storage included. BLUMENFIELD'S FUR SHOP, ...204, State-Lake Bldg. Dearb. 1253.

SAVE MONEY. ALLOW ON OLD FURS. ...s cleaned, glazed, relined incl. stg., $17. ... and dye like new. Out of town or... LEIBS, Rm. 406, 15 N. State.

... CLEANED, GLAZED, RELINED, $18. ... Remod. Repair. at factory prices. PETERS FUR SHOP, ... Michigan. Drexel 1756.

...ST NEW CARACUL COAT, $90; MINK ... sell, $55; old furs in exch. Ken. 5373. ...HANGE SHOP, 4706 GRAND-BLVD.

...TAN RIDING BOOTS, USED ONCE. ... J. E. Ehrenhalt, Randolph 6816.

PRINTING, ENGRAVING, BINDING.

1,000 LETTERHEADS, ENVEL., CARDS, $3; quick service. Hicks & Co., 127 N. Wells.

LETTERHEADS, ENVS., CARDS, $3 1,000. PRINTRITE CO., 40 N. Wells, State 4324.

STEAMSHIP LINES.

TICKETS ALL LINES TO EUROPE AND Bermuda. J. S. Lowitz, 318 S. Dearborn.

OFFICE DEVICES.

MULTIGRAPHER, $50; DICTAPHONE, $35; ... $85. Ph. Frank. 1802. 117 N. Mkt.

WANTED—FEMALE HELP.

Stores and Offices.

ACCOUNTS RECEIVABLE.

Ledger bookkeeper. Prot. Gentile. Must be able to handle heavy volume, trial balances and customers' statements. Near C. N. W. depot. Hours 8 to 5. Salary $30. State age and exp. Address D E 53, Tribune.

Bookkeeper—Burroughs.

Permanent position; office of West Side corporation; must be capable and come well recommended; Protestant preferred. Address C G 226, Tribune.

BOOKKEEPER AND STENOGRAPHER—TO keep complete set in small office, produce or South Water-st. experience preferred; must be first class; good salary; state age, experience, reference. Address O G 199, Tribune.

BOOKKEEPER—ON ELLIOTT-FISHER MAchine; experienced acts. rec., payable and general ledger; Loop office; permanent position. Address A L 344, Tribune.

BOOKKEEPER

With knowledge of clothing manufacture pref.; exceptional opp. 515 S. Wells, 4th fl.

BOOKKEEPER—FOR HOTEL FRONT OFfice; must have experience. Apply Auditor, Chicago Beach Hotel.

Burroughs Bookkeeper.

We have several openings for experienced Burroughs bookkeeping machine operators. Call between 9 and 12. THE NATIONAL BANK OF THE REPUBLIC, Rm. 302, 134 S. La Salle-st.

CASHIER—S. WATER-ST.; EXPERIENCED. Address C G 136, Tribune.

Double Entry Bookkeeper.

Experienced, with knowledge of typewriting; 25 yrs. of age; salary $35. Confectioners' Buying Assn., 145 W. Ohio-st.

ELLIOTT-FISHER OPERATOR — SINGLE, residing So. Side; perm. pos. Call at 2921 S. La Salle-st. Monday a. m. Gen. Fireproofing Co.

FILE CLERK AND TYPIST—EXPERIENCED, near C. & N. W. depot; give all particulars. Address O P 333, Tribune.

GIRL—FOR GENERAL OFFICE AND TYPist work. Prefer one who has had experience in a bond house and is familiar with stock and bond quotations. Pleasant, high grade surroundings. Write, giving age, exp., salary expected, and full details. Address G 568, Tribune.

GIRL—TO HOLD COPY, WITH SOME EXperience in multigraphing preferred; steady; 48 hr.; $20 to start. M. M. ROTHSCHILD, 712 Federal-st.

GIRL—GENTILE, FOR CLERICAL WORK; should have several years' experience and be familiar with ledger accounts. Address H 235, Tribune.

GIRL—FOR DRUG STORE; FOUNTAIN AND postoffice work. 1000 E. 61st-st.

GIRL—TO SELL IN CAND. SHOP; GIVE age, exp., ref. Address S K 448, Tribune.

GIRL—FOR CAFETERIA WORK; NO EXPErience necessary. 721 N. Clark-st.

LADY — YOUNG, COMPETENT, WITH wholesale millinery experience, to select orders and wait on trade; liberal salary; wonderful opportunity. MENDELSOHN BROS., Inc., 1213 W. Van Buren-st. Monroe 3261.

LADY—YOUNG, GENTILE, LIVING AT home, to assist in dental office; must be well educated and able handle typewriter. Call Room 1005, 30 N. Michigan-av.

LADY — STEADY, RELIABLE, YOUNG; must have initiative and be able to take care of secretarial work. Call Austin 1960 or Village 8000.

SALESWOMEN,

Exp. in dresses and coats, for Saturdays only, all year around; splendid salary. Apply F. B. GEORGE, 131 S. State-st.

SALESWOMEN — THOROUGHLY EXPERIenced fur coats and dresses; permanent positions. Apply fourth floor. GEORGE BERNARD'S, 35 S. State.

SALESGIRL FOR JEWELRY.

Dept. store experience req.; opportunity for advancement. Address T P 113, Tribune.

SODA DISPENSER—9 TO 5; NO SUNDAY or holiday work. Address D E 54, Tribune.

STENOGRAPHER.

Permanent position with growing publishing concern. Splendid opportunity for rapid advancement. At least 1 year's experience. Salary $25 to start. MARKUS-CAMPBELL COMPANY, 3601 S. Michigan-av.

STENOGRAPHER.

Capable young woman who is able to handle a large volume of correspondence; only one who wants a permanent position need apply. Poole Bros., 85 W. Harrison-st.

STENOGRAPHY — SPEEDY, ACCURATE. Age 25 to 40 years. Must receive, speak, and write English, French, German, and Spanish. Steady job. State salary and experience. Address A J 29, Tribune.

STENOGRAPHER—EXPD.

Come ready to work. KAPLAN, INC., 215 W. Ohio-st.

STENOGRAPHER — WITH SOME KNOWLedge of bookkeeping; good opening in important art gallery for capable girl; write full particulars and experience and state salary required. Address C A 292, Tribune.

STENOGRAPHER—TO ASSIST BUSINESS writer in spare time; must be rapid and have good education and knowledge of English; chance to learn magazine writing. Address B F 303, Tribune.

STENOGRAPHER — SINGLE, BEGINNER, who has shorthand knowledge, residing So. Side. Perm. pos. Apply 2921 S. La Salle-st. Mon. a. m. Gen. Fireproofing Co.

STENOGRAPHER—EXP., YOUNG, INTELLIgent, with secretarial ability; active in church work; loop office. State age, experience. Address A K 379, Tribune.

STENOGRAPHER — EXPERIENCED; GOOD salary; reasonable hours; state salary, references, and phone number. Address D A 429, Tribune.

STENOGRAPHER.

Accurate, exp. in building line preferred. G. A. Brand & Co., 1428 S. Michigan.

STENOGRAPHER—EXPERIENCED, RAPID, and accurate; living S. W. Side preferred. 2513 S. Robey.

STENOGRAPHER—AT LEAST 1 YR. EXPErience; H. S. graduate. Phone for interview, Harrison 2889.

STENOGRAPHER—MANUFACTURING; EXperienced. Apply 9 a. m. Saturday. 63d-Austin car. 6532 S. Menard-av.

STENOGRAPHER — WITH EXP. IN LAW off.; sal. $22 to begin. State age and references. Address C J 445, Tribune.

SWITCHBOARD OPERATOR—SOUTH SIDE hotel; hours, 9-6. Call Fairfax 5407.

TYPIST—EXPERIENCED, AND TO ASSIST on books. Apply AUDITOR, Chicago Beach Hotel.

WOMAN—WITH EXPERIENCE IN X-RAY extraction room work, in dental office; state age, experience, and salary expected. Address H 247, Tribune.

YOUNG LADY— FOR GENERAL WORK IN contractor's office. Call Saturday at 2 o'clock. 3217 Ogden-av. Ph. Rock. 1870.

Factory and Trades.

ARTIST—MUST BE EXPERIENCED ON high grade furniture novelties. Apply at once. BUNTMAN FURNITURE SHOP, 2911 S. La Salle.

BUTTER WRAPPERS—EXPERIENCED. H. C. CHRISTIANS CO., 116 W. Illinois-st.

DESIGNER — EXP'D HAT frames; steady position. Address T N 549, Tribune.

Exp. Silk Shade Makers.

100; Colored. Apply at once, ready for work. Buhai Lamp and Shade Co., 1253 S. Wabash-av., 3rd floor.

FOLDER—ON MANGLE; EXP. HARN BROS. LAUNDRY, 3529 W. North-av.

FORELADY—ON MEN'S MEDIUM PRICED clothing, who can take immediate charge of out of town factory employing about one hundred girls. For interview phone or call Saturday after 1 p. m.. Mr. Goodwin, 3326 Douglas-blvd. Phone Rockwell 1140.

GIRL—AT ONCE, HANDY WITH NEEDLE, for millinery workroom. Rosenthals, 31 S. State.

HAT FRAME MAKERS

who desire to learn designing; permanent position for right party who becomes competent. Address C T 66, Tribune.

MARCELLER—GOOD, WHO DOES PERM. waving, having a following. Marquette Beauty Shop, 1518 E. 67th-st. Midway 5157.

MARCELLER OPERATOR—AT ONCE. MAISON RUDOLPH, 36 S. State-st.

MILLINERS, TRIMMERS, COPYISTS—THE IDEAL HAT CO., 12 N. Michigan. Rm. 402.

NURSES—PUPIL DIPLOMA IN TWO YRS. maintenance and cash allowance provided. Jackson Park Hospital, 7531 Stony Island-av.

PHOTO FINISHING PRINTERS — EXPER. only; gd. salary. 318 W. Washington, 2d.

RULING MACHINE FEEDER—EXPERIenced girl, $26 a week. 1315 W. Congress-st., 7th floor.

SHOE GIRLS—EXPERIENCED PATENT AND tan repairers on men's fine shoes. LEVIE SHOE CO., 532 Throop-st.

SILK SHADE MAKERS.

Experienced; congenial surroundings; very good pay. Apply at once ready for work. Standard Novelty and Lamp Co., 729 S. Wabash.

Household Help.

COOK — 1ST CLASS, COLORED, MIDDLE age, with southern training preferred, for family of 2, living in apt. on North Side. Wages $25. Address C D 144, Tribune.

EXPERIENCED WAITRESS.

1770 Wilson-av.

GIRL—WHITE, LIGHT HOUSEWORK; 3 IN family; priv. room. Moser, 1709 Greenleaf. Phone Rogers Park 5620.

GIRL—WHITE, GENERAL HOUSEWK. AND plain cooking. 5017 Drexel-blvd., 1st Apt. Kenwood 2058.

GIRL—WHITE, GEN. HSWK. NO WASHING. Small family; good home; good pay. Ardmore 0428.

GIRL OR WOMAN — WHITE, FOR GEN. hswk.; good home. Greenleaf 867.

GIRL — WHITE, CARE OF CHILD, PART time. Call Mohawk 1490 after 4.

GIRL—WHITE, MOTHER'S HELPER, HOME nights; $11 wk. 617 Cornelia-av. Quirk.

MAID—EXPERIENCED, white; $18 per wk.; must be good plain cook, furnish references; no washing; private room and bath. 1336 Arthur-av., Apt. 1. Briargate 1780.

MAR. COUPLE—WHITE; MUST BE EXP. to work in small fam. Ph. Wilmette 2237.

WANTED—FEMALE HELP.

Household Help.

MAN AND WIFE — AS HOUSEMAN AND cook; good home and pay. Apply 1124 Sheridan-rd., Evanston, or call Univers. 468.

NURSEMAID—WHITE, FOR 3 YR. BOY; home nights; No. Side. Call Well. 7697.

WOMAN — WHITE, MIDDLE AGED; 3 adults; good, plain cook; a gd. home, in Oak Pk.; $12 per wk. Apply by letter, giving refs. and phone no. Address T N 376, Tribune.

WOMAN—3 DAYS WEEK; STEADY; WASHing, ironing, cleaning; ref. req. Apply before 12. 757 Montrose-av.

WOMAN OR PRACTICAL NURSE—WHITE, care for invalid, asst. hswk.; perm.; good home. 6029 Michigan-av., 2d. Went. 0835.

WOMAN HSKPR.—FARM; MUST BE GOOD cook. Address E 388, Tribune.

WOMAN—WHITE, EXP., CARE FOR BABY, do lgt. hswk.; perm.; refs. Sheld. 4620.

Hotels and Restaurants.

COOK—WHITE, IN RESTAURANT. CALL 18 E. Garfield-blvd.

COUNTER GIRL—6 DAYS PER WK.; HRS. 11-8; $18 a wk. Apply Lincoln Park golf shelter, foot of Diversey and lake.

HEAD WAITRESS AND NIGHT MANAGER in restaurant. Ricketts, 2727 N. Clark.

WAITRESSES—NEAT APPEARING, EXPErienced, for club work; Calumet Country Club, Homewood, Ill. Ask for Mr. Johnston.

WAITRESSES—MUST HAVE EXPER. FOR luncheonette; long and short hours. Apply 19 E. Van Buren.

WAITRESS—ROME INN, ITALIAN RESTaurant. 821 Forquer-st. Monroe 5885.

WOMAN—FOR KITCHEN, DISHWASHING, etc.; board and rm. Niles Center L to Oakton-st. MRS. CHEADLES' EAT SHOP.

Saleswomen.

LADY DEMONSTRATOR—AMBITIOUS, INtellectual; $1,700; permanent; advancement. Suite 1030, 231 S. La Salle-st., Chgo.

SALESLADIES—TO CALL ON PHYSICIANS. Apply Rm. 1401 Mallers Bldg., 11-2.

SALESWOMEN.

A part time proposition of unusual merit for your leisure moments. Not subdivision work. A very interesting line. See Mr. Glatt.

GLATT & PRICE, 6827 Stony Island-av. Dorchester 8800.

TRAVELING SALESWOMEN — EXPERIence not necessary; good salary; rapid advancement; to travel for large company; must be over 30 years of age. FRANCO-AMERICAN HYGIENIC COMPANY, 125 E. 13th-st., or phone MISS SEGALE, Cal. 4536.

LOST AND FOUND.

TO LOSERS.

When you advertise a lost article in The Tribune your advertisement receives the benefit of free listing in The Tribune Public Service Office at 11 S. Dearborn-st., for a period of two months. Such service facilitates the recovery of lost articles. Advertise.

TO FINDERS.

If you have found a cat or dog, a pocketbook, jewelry, or fur, and cannot locate the owner through the "Lost and Found" ads in today's Tribune, call and go through the "Lost and Found" index at the PUBLIC SERVICE OFFICE, 11 S. Dearborn-st.

BAG—LOST—ALLIGATOR SKIN HAND BAG containing toilet articles and jewelry, on Thursday, July 15, about 10:30 p. m., between 5321 Woodlawn and Union Station. Reward. Telephone Glaser, Central 0935, at 141 N. Wabash-av.

BOOK—LOST—MESSENGER'S LUNCH RM., Corner of Harrison-Halsted. Please return to restaurant or 3351 Flournoy. Rew.

BOOK—LOST—LOOSE LEAF MEMORANDUM 3½x5¼. J. Deethmann, Randolph 0783. Reward. No questions asked.

CAT—FOUND—ANGORA. Call Drexel 1905.

CIRCLE OF DIAMONDS — LOST — PANSY shape, diamond in center, bet. Drake hotel and Astor-st., on Lake Shore-dr. or Scott-st. Reward. Call Hyde Park 10080.

COAT — LOST — AT FIELD'S, WOMAN'S light tan cloth; trimmed with moleskin at collar and cuffs; reward; no questions. Mrs. H. C. Beckman, Cedar Lake, Ind.

CONTRACTS — LOST — LOOP, TUES., JULY 13; reward. Schmidt Construction Co., R. 810, 160 N. La Salle-st. Mr. Tathan or Mr. Wagner.

DOG—LOST—SMALL FEM. AIREDALE, 4 mos. old; black, slick hair; full tail; small white spot on breast; answers to name of Carmen, vic. La Salle and Harrison. Reward. American Railway Express Co., La Salle-st. station.

DOG LOST—FRENCH BULL, MALE, BLACK with white front, half collar, white toes, corkscrew tail; reward. 6022 Kenmore-av. Edgewater 7486.

DOG—LOST—BRINDLE BULL, SHORT TAIL, white breast, spot back of head; shows teeth; name John. Rew. Drexel 9364.

DOG—LOST—GERMAN POLICE, FEMALE, 8 mos. old. "Von" [name]. Liberal rew. Kedzie 3024.

DOG—LOST—GERMAN POLICE; VICINITY 41st and Emerald-av. Reward. Ph. collect or write E. B. Griffin, Grant Park, Ill.

DOG—LOST—WHITE WIRE HAIRED FOX terr.; coll. S. M. Wiley, 1136 E. 48th. Rew.

DOG—LOST—POLICE, NR. JACK. PK.; ANS. ...

TO RENT—ROOMS—CENTRAL.

Y. M. C. A. HOTEL— WABASH-AV. AT EIGHTH-ST. Moderate rates. Convenient location.

TO RENT—ROOMS—SOUTH.

BLACKSTONE, 5344, STONEWALL — ... Rent—Pleas. rms.; r.w.; nr. lake, I.C.ex. ...

BLACKSTONE, 5343—TO RENT—PAR. ... frt. bdrm., pr. fam.; I. C., bus. Fair. 7...

BLACKSTONE, 5136—TO RENT—RO... twin beds; sgl. room; attractive home. ...

CALUMET, 6039—TO RENT—LARGE ... suit. 1 or 2; gd. trans.; reas. COLEM...

CHAMPLAIN, 6124—TO RENT—FRT. ... pri. fam.; nr. L, bus. Ph. Midway 282...

CORNELL, 5510. FAIRFAX 540...

CORNELL HOTEL.

$11.50, $15 wk. Pri. bath. I. C. exp. ...

CORNELL, 5498, 1ST—TO RENT—BEA... furn., lg. rm.; alcove; with parl. fu... ture and piano; pk., lk., I.C., bus. H.P.34...

CORNELL, 5305—TO RENT—RM., PR. B... yg. bus. man; gen. I. C. x. Mid. 63...

CORNELL, 5228—TO RENT—LARGE O... side slpg. rm., priv. fam.; men pref.; ex...

DREXEL-BLVD. AND 45TH—TO REN... Fur. r., r. w., b., $6 sgl.; $7 dbl. Atl.31...

DREXEL, 4454—1ST S.—TO RENT. lge., ... rm., pri. bath; use of piano.

DREXEL, 5002—TO RENT. AIRY, BEA... furn. rms., con. baths; reas.; exc. trans...

DREXEL-BLVD., 4518—TO RENT—LAR... light, nicely furn. room, r. w.; good tra...

EAST END-AV., 7611—TO RENT—RM., ... family; good trans. South Shore 1836...

ELLIS, 3535—TO RENT—COZY RMS., ... $6, $7 wk. sgl.; $7, $8, $9 wk. up d... elevator serv.; phone all rms. I. C. and s... line 1 blk., 10 min. to loop. Doug. 7100.

ELLIS-AV., 3991—TO RENT—ATTRACTI... rooms, modern, reas. Drexel 0756.

ELLIS, 4545—TO RENT—CLEAN, QUI... dbl., sgl. rm.; lav.; ex. tr.; pri. bath; Ga...

ELLIS, 4135—TO RENT—FRT. RM. FOR... or 2; rl. hme; r.w; $4-$8; I.C., L.43d. Mar...

EVANS, 6147—TO RENT—NICE LGE., ... r., suit. 2; good trans. Fairfax 3448.

FIFTY-FOURTH-ST., E., 1444—TO RENT—... frt. rms., suitable for 2 gents; 2d apt., ne... 51st-st. I. C. Hyde Park 10329.

FIFTY-THIRD-ST., E., 1421 — TO RENT... Fine frt. r., 1st apt., yg. bus. man; 2 bl... I. C.; $9; priv. fam. Midway 4546. Call ev...

FORTY-SEVENTH-ST., E., 1035—TO RENT... Rooms, rooms, rooms, with or withou... priv. bath, $4-$15 wk. Greenwood Hote...

FORTY-SEVENTH-PL., E., 1355—TO RENT... Lt., airy rms., sgl., en suite; r. w., baths...

HOTELS.

Wellington Arms
SHERIDAN-RD. AT WELLINGTON. FURNISHED OR UNFURNISHED 2-3 RM. KITCHENETTE APTS. COMPLETE HOTEL SERVICE.
This new 15 story fireproof apt. hotel, in the finest location on the North Side, offers an unusually attractive apt. home for the discriminating tenant. Bus at door. Beautifully furnished lobby. Excel. service. Manager at building or call Bittersweet 4600.

THE NEW MONTEREY
4300 CLARENDON. At Junior-terr.
A quiet and homelike hotel. Ideal for a permanent home. Complete in every detail. A home you will like.
Individual rooms with private tiled shower and tub baths.
Kitchenette apartments. Completely furnished. Ideal for housekeeping.
Our grill is noted for its 35c and 50c breakfasts and $1 dinners.
BITTERSWEET 2304.

THE NAUTILUS
6165 WINTHROP-AV.
A new fireproof residential apartment hotel in Edgewater district; 1, 2, and 3 room kitchenette apts. Mechanical refrigeration. Complete hotel service. Light, gas, maid service, linen. Cafe and swimming pool. Excellent transportation. Sheldrake 8900
RATES $85 TO $145.

Diversey Arms
New and strictly fireproof.
644 DIVERSEY-PKWY. AT BROADWAY.
1-3 rm. kit. apt., compl. and attr. furn.; $72.50 mo. up; sgl. sleep. rms., $2.50 day, $14 wk. up, all with pri. bath and con. showers; excel. hotel serv.; 2 blks. Lin. pk., golf, beach; 15 min. to loop; bus or surf. at door. Bitt. 3100.

The Seville
1 and 2 room apts. with kitchenette, bath, and shower, completely furnished for housekeeping; rent includes maid service, gas, electric lights, ice and linens; rates from $20 a week up. Dining room in connection and free parking space to guests.
4144 Sheridan-rd. Ph. Lake View 9000.

SHELDRAKE
On Chicago's Finest Beach.
2 TO 6 RM. FURN. KITCHENETTE APTS. COMPLETE HOTEL SERVICE. $22.50 WEEK; $90 MONTH. RM. AND BATH, $2.50 DAY, $15 WEEK. 53 BUS AT DOOR.
4518 CLARENDON-AV. EDGEWATER 8600.

Edgewood Hotel
New, richly furn. apts., consisting of living room and kitchen with dining facilities; mechanical ventilation and refrigeration; gas, ice, light; maid service weekly; L, bus, surface; 2 blocks Hollywood Beach.
$70 TO $90.
5726-28 Winthrop-av. Longbeach 8156.

ALBION SHORE HOTEL
1217 ALBION-AV. SHELDRAKE 8804.
A new, modern hotel that seems like home; wonderful dining room and cafeteria; 160 rooms, single and double; 6 tiers of suites suitable for families; 1 blk. no. of Loyola L sta.; near lake. Rates very reasonable. Consider the Albion Shore Hotel before locating. Special attention to transients.

HARPER-CREST
NEW, MODERN. EVERY ROOM PRIVATE BATH. TWO ROOM SUITES. ATTRACTIVE RATES FOR PERMANENT GUESTS. CAFE—HOME COOKED FOOD.
HARPER AT 54TH. FAIRFAX 7300.

DORCHESTER MANOR
5326 DORCHESTER-AV. FAIRFAX 8210.
RATES REASONABLE.
Handsomely furnished, light, airy rooms with bath or shower.
ATTRACTIVE LOBBY.
Near I. C. Station. 15 Min. to Loop.

GAYLORD
APARTMENT HOTEL. 5316-28 DORCHESTER.
COMPLETE HOTEL SERVICE.
1-2 room apts., now available; bldg. just completed; elevator service, mech. refrigeration; I. C. exp., bus service. Plaza 2500.

CHATELAINE HOTEL
New, attractive rooms for women and girls having comforts and conveniences not usually found in hotels. In-a-dor beds, ironing boards, overstuffed furn., light electrical cooking arrangements. Bdwy. cars, bus, and 1 blk.; beach, 3 blks. Reasonable rates. 4811 Winthrop-av.

PARKER ARMS
4550-52 MALDEN-ST.
Fourth street w. of Wilson X sta., N. W. refined, homey; hotel residential community; phone, bath, toilet in all rs. $10-$22.50.

KENWOOD APTS.
6318 KENWOOD-AV.

TO RENT—SUMMER RESORTS.

Ackerman Hotel
TWIN LAKES, WISCONSIN.
Rates $20 per week; $4 per day. Pool, bowling, dancing; ½ mile to depot; on lake; 16 acres heavy wooded ground; boats, incl.; Gentiles pref. J. Gustafson, Proprietor.

Saddle Lake Country Club.
Michigan; ideal place to spend your vacation; excellent meals and rooms for tourists; furnished bungalows to rent. Ph. Rogers Pk. 1397.

TO RENT—BY WEEK, ATTRACTIVE, NEW private cottages on beautiful Silver Lake, near Wautoma, Wis., $35 per week. Call or write Paul Weis, 38 S. Dearborn-st., Chicago, Randolph 3330.

TO RENT—3 TO 6 RM. MOD. FURN. COTtages for Aug.; plbg., elec., running water, living nec. del. daily on place; ½ mi. beautiful beach on L. Mich., week or mo. M-11 to Harbert, Mich., ½ mi. to Birchwood Beach.

TO RENT—LOG COTTAGES ON KANGAroo Lake, Wis., rates $10-$20-$25 week; well furn.; use of boats. Mrs. J. A. Wilson, Bailey's Harbor, Wis., or ph. Ravens. 1387.

TO RENT—COTTAGES ON LONG LAKE OF the Eagle river chain; for light housekeeping. For information write MRS. H. S. O'NEIL, Three Lakes, Wis.

TO RENT—REDUCED RENT; MO. OR SEAS. 3 and 4 r. cot., scrd. pch., sandy beach, superb woods, east side of Long Lake, Ill., or address O T 262, Tribune.

TO RENT—2 AND 3 RM. FURNISHED COTtages on Lake Gordon, Eagle River, Wis., by week or month of August. Call weekdays, 8-5, Kildare 7387.

TO RENT—FURNISHED COTTAGE, PLEASant Lake, Wis.; 1st three weeks August; screened porch; good fishing and bathing, boat. Jessie Sprague, Elkhorn, Wis.

TO RENT—LONG LAKE, ILL.; FURNISHED cottage for month of August. Address C C 313, Tribune.

TO RENT—3 COTTAGES, CEDAR LAKE, for July and August; $100 each. Henry Atwell, Lake Villa, Ill.

TO RENT—ATT. FURN. 5 ROOM COTTAGE, Grand Beach, Mich., for remainder season; $250; gentiles. Address A L 343, Tribune.

TO RENT—NEW COTTAGES, 2 RMS., SCR. pch., $7 wk.; 6 r., run. spring water, pch., $17; lg. grds. 663 Maple-st., So. Haven, Mich.

TO RENT—2 FURNISHED COTTAGES, INland lake in Mich. Ph. Seeley 1786.

TO RENT—COTTAGE ON LAKE, NOR. WIS. Cheap. 1818 Lunt-av. Ph. Rog Pk. 9126.

TO RENT—SISTER LAKES, 3-5 R. COTTS., wk.-mo. Wahlin, R.F.D. 1, Dowagiac, Mich.

TO RENT—APARTMENTS.

SOUTH.

APARTMENT BARGAINS.

5344 Greenwood-av., 7 rooms	$90.00
5340 Greenwood-av., 6 rooms	$75.00
1445 E. Marquette-rd., 4 rooms	$75.00
1449 E. 67th-pl., 4 rooms, sun parlor	$60.00
6529 Kimbark-av., 4 rooms	$55.00
6529 Kimbark-av., 4 rooms	$52.50
1406 E. 63d-st., 2 rms., in-a-dor bed	$40.00

BYRON M. HOPKINS & SONS, 1408 E. 63d-st. Hyde Park 1948.

3 and 4 Rooms Near Lake
Fireproof Bldg.; Gas and Refrig. Free.
LIBERAL CONCESSION
Apply at bldg., 7265 S. Shore-dr. Tel. Sag. 4182 or call Mr. Phillips.
KRENN & DATO, INC.,
Superior 7046. 936 N. Michigan.

7542 KINGSTON-AV.
6 ROOMS.
3d south; 2 baths, large sun parlor, and sleeping porch, with in-a-dor bed; steam heated garage; 1 block to I. C. express.
SOUTH SHORE INVESTMENT CO., 2543 E. 75th-st. South Shore 8173.

$50-$57.50-$62.50-$70.
Overlooking Jackson park, 2 blocks from Stony Island shopping district, 1643 E. 67th-st.; 2 and 3 rm. kitchenette apts. Agent on premises, or
BARRETT BROTHERS, 6343 Dorchester-av. Plaza 1600.

BEAUTIFUL 3 RM. APTS.
In-a-dor beds, outside icing, kitchenettes, 76th and Cottage Grove, opposite new Grove theatre.
Newly furnished, $85; unfurnished, $65.
M. HOFFMAN & CO., 7607 Cottage Grove. Triangle 8200.

S. E. COR. 78TH & YATES.
4 and 5 rooms, newly decorated, built-in fireplaces and bookcases, sideboards, etc.; $62.50 up.
SOUTH SHORE INVESTMENT CO., 2547 E. 75th-st. South Shore 8173.

7526-40 KINGSTON-AV.
1 BLOCK TO I. C. EXPRESS SERVICE.
4 room apts., in-a-dor beds, shower baths; immediate possession; $70 to $75 per mo.
SOUTH SHORE INVESTMENT CO., 2543 E. 75th-st. South Shore 8173.

7600-10 ESSEX-AV.
3 BLOCKS TO I. C. EXPRESS SERVICE.
Large, spacious 3 and 4 room apts., in-a-dor beds, dressing closets; $65 up.
SOUTH SHORE INVESTMENT CO., 2547 E. 75th-st. South Shore 8173.

ONE ROOM
and kitchenette; new bldg.; 28 minutes to loop; 1 blk. to I. C. sta.; close to lake; $40; free gas; others at $45 to $50.
CARROLL, SCHENDORF & BOENICKE, 2624 E. 75TH-ST. S. SHORE 1660.

5 ROOM APT., NEW BLDG.
7436-38 South Shore-dr.; beautiful apts., overlooking lake; 2 blks. to I. C. sta.; low rentals. Call South Shore 1660 for appoint.

GREATLY REDUCED RENTS
5157-61 Calumet-av., 2-3-4 rooms, modern apts.; 1 block to L, bus and surface. To see, come to Hoffman & Becker, 360 E. 51st-st. Atlantic 0700.

4 ROOMS, NEW BLDG.
Large, sunny rooms, tiled bath and shower; extra in-a-dor bed; 2 blks. to L, surf., and steam; 15 mins. loop; reas. rental. 6515 HARVARD-AV.

TO RENT—ULTRA HIGH CLASS 6 RM. 1ST apt., 2 baths, canvassed walls; most modern equip.; hted. garage; nr. Rainbow Beach, I. C. R. R. Poss. Sept. 1 or Oct. 1. 7709 Kingston-av. Owner, 3rd apt. So. Shore 3509.

TO COLORED ONLY.
7 rooms, hot water heat; 1st apt. 322 E. 25th-st.; $65 mo.

TO RENT — NEAR 47TH AND COTTAGE Grove [white], 5-6 rms., modern, newly dec.; excellent transp.; $42.50-$50. Keys. See janitor or 604 E. 47th-st. Drexel 1904.

ALL FIREPROOF.
½ blk. So. Shore sta., I. C. Ry.; 3, 4 rm. apts.; 4's have 2 bedrms. 7201 Yates-av.

COLORED TENANTS.
4 rms., modern, newly dec.; exc. transp.; $60. See jan., 55 E. 60th or ph. Went. 5702.

SPLENDID 5 RM. APT.
1708 E. 69th, 3d, at East End-av. See it; that's all. Janitor will show.

TO RENT—FROM AUG. 1ST, ATTRACTIVE 4 rm. apt., 5126 Dorchester-av.; in-a-dor bed, shower bath; near lake, bus, and I. C. station. Phone Hyde Park 3952.

FREE RENT TO OCTOBER.
4 and 5 rms., new apts.; all light rms.; screened back porches. 7750 Jeffery-av.

4 RMS., S. PAR.; IMM. POSS.
In-a-dors, steam heat, n. e. cor. Drexel and 56th-st.; reas.; jan. or owner, Midway 0657.

TO RENT—3-4-5 ROOM APT. AT 103D-ST. and South Park-av.; immediate possession; rental $60 to $75. See janitor. G. H. GOTTSCHALK & CO. Franklin 2800.

TO RENT—DUE TO A RESPONSIBLE TENant leaving, I can make sacrifice price on exceptional 4 rm. apt. nr. Bryn Mawr sta. I. C. Phone Randolph 4500.

TO RENT—326 E. GARFIELD-BLVD., 2D, 6 rms., excel. transp.; bargain. FREAR-DELAPLANE CO. Hyde Park 7000.

TO RENT—4-5 ROOMS, OPPOSITE PARK, 6264 Stony Island-av., $67.50-$85; surface, L and Illinois Central. Midway 3189.

TO RENT—4 LARGE ROOMS, NEW, MODern bldg., $80. 1118-28 Hyde Park-blvd. Phone Owner, Kenwood 3107.

TO RENT—3744 LAKE PARK-AV., 5 AND 6 rm. modern apts.; low rentals. L. M. Smith & Bros., Drexel 4710.

TO RENT—2348-52 CALUMET-AV., 3 AND 5 rm. apts.; steam heat; modern; pos. at once; $40 and $55; white only. State 5748.

TO RENT—6334 HARPER-AV., 4 ROOMS, steam heat, modern; low rent; possession at once. State 5748.

TO RENT—ATTRACTIVE, LT. 7 LRG. RMS., 2 ba., 2 porches; blk. Jackson pk., bus, nr. I. C. 5464 Everett-av. Midway 5048.

SOUTH SHORE VILLA
N. W. Cor. 69th and South Shore-drive.

5 room apts., 2 baths	$125
6 room apts., 3 baths	$300
7 room apts., 3 baths	$300
8 room apts., 3 baths	$300

Chicago's finest apartments, overlooking Lake Michigan and the South Shore Country club.
Electric refrigeration; butler's pantries.
Excellent Transportation.
N. W. corner 68th-st. and Crandon-av., 4 and 5 room apts., $75 and up; all with in-a-dor beds; some with sun parlors.
See representative on premises or telephone exclusive agents.
JACOB KULP & CO.
33 S. LA SALLE-ST. DEARBORN 8666.

7040 OGLESBY-AV.
Beautiful 2 rm. dinette apt., twin in-a-dor beds, shower bath; ½ block from I. C.; overlooks South Shore Country club. (Sublease $65 mo.) See janitor.

6 RMS., MODERN, $50
707 E. 37th-st., 3d [White]; newly deco.; excel. trans. See janitor or ph. Ken. 7182.

SOUTHWEST.

TO RENT—6 LIGHT ROOMS, 2D FLOOR, stm. heat; $65 mo. Nr. 2 car lines. 5647 S. Rockwell.

TO RENT—6 RM. FL., BSMT., 4 CAR GAR., poultry hse., $50 mo. 5160 S. Tripp-av.

TO RENT—NEW 5 ROOMS; STEAM. 6017 S. Sawyer; 1st or 2d floor.

NORTH.

THE AQUITANIA
Unfurnished Apartments
ON THE LAKE SHORE AT 5000 NORTH.
It is an undeniable fact that the apartment of your choice reflects your good judgment and taste.
A visit to this beautiful fifteen story building will convince you that the Aquitania Apartments offer you, not only a refined place to live, but a commodious apartment home that will contribute largely towards your physical comfort and mental contentment.
These remarkable apartments, ranging in size of from three to six rooms, have been planned and designed to give immeasurable pleasure, comfort and satisfaction to those refined people who make them their premanent homes.
Furthermore, the Aquitania is situated on the very shore of Lake Michigan at Fifty Hundred North—an enviable and convenient location. But, more than that, it has the advantage of the cool and refreshing breezes which are constantly blowing off the lake.
PHONE EDGEWATER 3046.
832 ARGYLE-ST.

TO RENT — 840 AINSLIE-ST., BY THE lake, 1 block bus, 3 blocks Argyle L; new fireproof bldg.; 3-4 rms., $70 up.

626 GARY-PL., 1 block bus, lake, Addison-st.; 4 rooms; only $75; was $100.
ALL PHONES, ROGERS PARK 6100.

RENTS REDUCED
Ideal 3 and 4 room apts. in high grade corner building; unusually large rooms; southern exposure. Apply MRS. HEWITT, on premises, 2d apt., 4035 Greenview-av.

1540 LAKE SHORE-DR.
FINEST IN CHICAGO.
8 Large Rooms, 4 Baths.
LOW AS $500 MONTH.
SEE AGENT ON PREMISES.

4 AND 5 ROOMS. IMMEDIATE POSSESSION.
823-25 Sheridan-rd.; very reasonable rental.
WM. H. MULHOLAND CO., 731 Sheridan-rd. Buckingham 3060.

NEW BUILDING.
1757 North Shore-av.; 4 large, light rms., fireplace, in-a-dor bed; rent $67.50-$72.50.
W. F. CRANLEY & CO., 6570 Sheridan-rd. Rogers Park 7100.

TO RENT—NEW BLDG., JUST BEING COMpleted; very choice 3-4 rm. apts., $75 and up; must be seen to be appreciated; close to surface, L and bus service.
C. A. CARLSON, 4611 N. Paulina-st. Ravenswood 6423.

MODERN, LUXURIOUS.
Just compl.; Green Gables; best lt., airy apts. on No. Side; 2 rm. kit., $58; 3 rm. kit., $62; 4 rms., $70; gd. trans. 3839-45 N. Greenview.

3 ROOMS—$49.
Lge., lt., mod. apts.; 1 blk. to L, stm., bus and surf. Immed. poss. See Walbridge on prem. 4413 N. Lincoln-st.

TO RENT—NEW, LARGE, LIGHT, AIRY 4-5 room apts.; 2½ blks. to Howard L express sta.; moderate rentals.
W. S. HENNESSEY & CO., 1913 Howard-st. Briargate 0490.

1164 N. Dearborn-st.

NORTH.

WHY PAY RENT? FOR LOVERS
of reasonably priced, beautiful co-operative apartment homes we have developed a building of four and five rooms, such as you would expect to find only along the Lake Shore-dr. at $5,000 to $6,000 more than our prices.
There are four and five rooms having large canvassed living rooms and big paneled dining rooms with Spanish bracket lights. One and two bedrooms, bright kitchens with built-in cupboards, large Universal gas ranges, and genuine porcelain enameled refrigerators.
A glistening white tile bathroom with showers, pedestal lavatory, built-in bathtubs. Excellent closet space; also cedar lined chest closets and other ultra-modern features.
The construction throughout the building, the halls, lobbies, etc., is the very best. Storage space and modern laundry facilities in the basement. The very latest Kewanee heating plant.
Can you imagine all this, in the best section of beautiful Rogers Park, two blocks from the lake, with cash payments as low as $1,000 and monthly assessments as low as $47.50?
We have representatives there all day to answer your questions, but they will not urge you to buy. The apartments are at 1522-28 Fargo-av., one block from the Jarvis-av. L station and the Sheridan-rd. busses.
We sell to discriminating people only and invite your thorough investigation.
WM. L. WALLEN & SONS, 6712 N. Clark-st. Rogers Park 6360.

NEW BUILDING
6037 KENMORE AVENUE
COR. GLENLAKE, BLOCK FROM L AND BUS LINE. 2-3 ROOM APTS.
4440 N. ASHLAND-AV. NEAR MONTROSE.
3-4 ROOM APTS., REAS. RENT. READY FOR OCCUPANCY. AGENT ON PREMISES OR CALL STATE 8071.

Best Apts. in Ravenswood.

2 rms., 2244 Wilson	$55.00
3 rms., 2244 Wilson	$72.50
4 rms., 2309 Wilson	$62.50
4 rms., 2442 Sunnyside	$70.00
4 rms., 919 George-st.	$80.00
5 rms., 921 George-st.	$90.00
6 rms., 4522 N. Central Park	$80.00

All large apts., light, airy; excellent transportation.
COCHRAN & McCLUER CO., 4613 Lincoln-av. Long Beach 7890.

2 AND 4 ROOMS.
Large, light rooms, facing street.
1706-16 FARWELL-AV.
Good transportation and a clean, quiet neighborhood.
REASONABLE RENT.
HEINIG, 6902½ N. CLARK-ST. Or Phone Central 1429.

Opp. Belden at Lincoln Pk.
Beaut. 7 rm., 2 baths; rent $175 mo. 327-335 Belden-av. See janitor.

Opp. Yacht Harb. at Sher.-rd
Beaut. 4-6 rms., 3 baths; $150 to $225 mo.; 1st blk. west Sheridan-rd., 425 Aldine-av. See janitor. Cent. 4624. Dearb. 2455.

NEW MODERN 5 RM. APTS.
2218 BISSELL-ST. 620 GARFIELD-AV. 3253 N. ROBEY-ST.
Modern 5 rm. apts.; electric light, steam heat, etc.; rents only $72.50 per mo. and up. AGENTS ON ALL PREMISES, OR PHONE CENTRAL 3600.

BARGAIN HUNTERS.
2-3 room apts. are now available at 734-744 Aldine-av.; large, light rooms; decorated to suit. After 6 p. m., Buck. 1768.

CALL WITTBOLD TODAY.
745 Buckingham-pl. Buck. 1000.

4 ROOMS.
745 Buena-av., 1st apt., sun parlor, screen rear porch, beautiful high grade apt.; near lake; convenient to bus, L and surface; not a court bldg.; low rent; $90. Wellington 0279.

New Fountain Court Bldg.
Exceptional 4 rm. front apt.; extra in-a-dor bed; ideal arrangement; $92.50. 1st A., 627 Roscoe-st., imm. poss. See janitor or HENSEL-COFFMAN CO., Lake View 7633.

6 RMS., 2 BATHS, $125.
1102 Columbia-av., near lake; sun par., screened porch; newly decor.; immed. poss.
W. F. CRANLEY & CO., 6570 Sheridan-rd. Rogers Park 7100.

$60 PER MONTH
4 rooms, all outside, corner building, newly decorated; best shopping and transportation. Owner on premises. 1742 Devon-av.

High Grade Apartments.
Excellent transportation; 2-3-4-5 rms., reasonable rent, gas free. JOHN R. BAUER, 931 Oakdale. Phone Wellington 2926.

BEST 4, 5, AND 6 RMS.
New bldg.; low rental; 1 and 2 baths, showers; in-a-dor beds, sun parlors; choice location. Call Rogers Park 1619.

TO RENT — MOD. 2 AND 3 RM. KITCHENettes, elegant unfurn. and furnished; fully equipd., in-a-dors and bedrooms; ideal loc.; 1 blk. bus, surf.; Wilson ex.; 2 blks. beach; very reas. Inq. office, 4510 N. Racine-av.

WM. L. WALLEN & SONS,
6712 N. Clark-st. Phone Rogers Park 6360.

2 ROOMS AND KITCHENETTE.

1050 Dakin-st.; free gas	$57.50
1347 Estes-av.; free ice and gas	$65
1365 Estes-av.; free gas and ice	$60
1365 Greenleaf-av.	$55

3 ROOMS AND KITCH. [Bedroom].

1618 Wallen-av.; free gas	$60
7750 Haskins-st.; free gas	$65
6610 N. Ashland-av.; fre gas	$70
5941 N. Paulina-st.; free gas	$60

4 ROOMS.

2909 N. Clark-st.	$67.50
7016 Sheridan-rd.; door bed	$75
1347 Estes-av.; free ice and gas	$85
6610 N. Ashland-av.; free gas	$70
1365 Estes-av.; free ice and gas	$75
1618 Wallen-av.; free gas	$70

5 ROOMS.

1620 Wallen-av.; free gas, slpg. porch	$80
1347 Estes-av.; free ice and gas	$115

All new, up to date buildings in select location, near L, steam, bus, and surface lines. Agent or janitor at each building. These prices are a 15% cut. Concessions to Aug. 1st.

NEW 4 ROOM APTS.
$75 AND UP—READY NOW.
134-48 Clyde-av., ½ block north of Howard-st., 1 block west of Clark-st.
Large, light, airy rooms, tile walls in kitchen and bathroom, electric fireplaces, showers, rollaway beds.
2½ blocks to Howard L express station.
Agent on premises till 9:30 p. m.

NEW 1 AND 2 RM. APTS.,
$47.50 AND UP—FREE GAS.
Ready now. 1 blk. Roscoe L at Clark-st. All latest appointments. Agent on premises. 924-26 Newport-av.

NORTHWEST.

4-6 ROOMS
4345 N. SAWYER-AV.
Large, light rooms facing street, some with In-a-Dor beds. Good transportation and a clean, quiet neighborhood.
REASONABLE RENT.
Agent on premises, or Phone Central 1429.

Beaut. Congress Apt.
Ideal Kitchenette Apts., $50 and $55.
Unusually large living rm., rollaway beds, strictly modern, very complete; best transportation, 20 min. to loop; located at Rockwell-st. and Milwaukee-av. Agent on premises. 2137 Milwaukee-av. Phone Humboldt 4884. Liberal concession. Open Sunday.

1 AND 3 RMS. AND KITCH.,
$50.00 AND UP.
New bldg., ready now; concession; free gas; 3 rm. apt. has door bed and bedrooms; best equipment throughout. See janitor at bldg. 3121-25 N. Hamlin-av., s. e. cor. Milwaukee-av. Phone Rogers Park 6360.
WALLEN & SONS, 6712 N. Clark-st.

TO RENT—BEAU. 3-4 RM. APTS., WEST OF Crawford, south of North; steam heat, iceboxes, gas ranges, rollaway beds; convenient to stores and trans.; 3s, $55; 4s, $60.
JOHN S. CLARK,
4049 North-av. Belmont 8810.
4259 Division-st. Spaulding 3095.

5 ROOMS ... $75
New 3 apt. bldg., 4017 N. Mozart-st. 4143 N. Albany.
AGENT ON PREMISES.

NEW COURT BUILDING.
3814 N. Kedzie-av., 3-4-5 rm. apts.; rent very reasonable; gas free. Agent on premises daily or call Wellington 2926.

CHEAP FLATS.
Mod. 4 rms., stm. ht., 1619 N. Robey. Lgt. 6 rms., h. w. ht., 3d flr., quiet fam. E. Becker, 1867 N. Robey. Bruns. 1681.

NICE 4 ROOMS, $40.
Oak trim, stove heat, hot water supply; vicinity Diversey and Campbell. Humb. 0779.

TO RENT—1425 N. HAMLIN-AV., 6 RMS., stm. ht., elc. light, shower, $55. Phone Belmont 6194.

TO RENT—SUBL. 4 R. LIGHT APT., 1ST fl., 6 mo. or year, $60. 3611 Iowa-st. Albany 4742.

TO RENT—SEPT. 1ST, 3 RM. APT., PRIV. back porch. 4833 Kimball-av. Ph. Keystone 2659 Sat. afternoon or Sunday.

TO RENT—EXCEP. 4-5 RM. APTS., FREE radio; elec. wash.; dryers; mangle; L trans.; $60-$70. 4634 N. Kedzie. Irv. 0504.

TO RENT—FLATS, 3 FLAT NEW BLDG.; Occupancy Aug. 1; owner on premises Sunday p. m. 5712 N. Kimball-av.

TO RENT—4054 N. KEYSTONE-AV., 3 RM. apts., $45; modern; big value; stm. ht. Sheppley Bros. Realty Co., Dearborn 1416.

TO RENT—4 LARGE, LIGHT RMS., FURN. ht.; frt., rear pchs.; $50; garage if desired. 4006 Warwick-av. Pensacola 1856.

TO RENT—4 NICE RMS., NEWLY DECorated; stm. ht.; nr. L, cars, school and stores; 2d floor; $55. Buckingham 1185.

TO RENT—BEAUT. 5 RMS., MODERN; 1ST floor; sleeping porch, $70. 5440 N. Sawyer. Keystone 3875.

TO RENT—BEAU. 6 RM. APT., S. P., GLZD. sl. pch., wide lot, side driveway; spec. concession, 5320 N. Sawyer. Key. 5141.

TO RENT—6 ROOM FLAT; HOT WATER heat, $60. 5946 Addison-st.

TO RENT—4 LARGE RMS., STM. HT.; $55. 2942 Belle Plaine-av.

WEST.

Two and 3 Rm. Kitchenettes.
FINEST EVER DESIGNED.
Building just completed; ½ blk. west of Garfield Park, 2 blks. from L station, 10 min. to loop by Oak Park exp., bus, and 3 surface lines within 2 blks. Special features include Radio outlets, flush-wall telephone cabinets, ironing board, porcelain lined refrigerators, and large back porches; rent reasonable. Agent on premises. 3856-58 West End-av. Owner, Central 5885.

3455-67 W. MADISON-ST.
2 rm. apts., in-a-dor bed, gas free; opp. Garf. Pk.; furn. and unfurn.; $50 to $75; newly dec. See agent on prem. Main 3298.

SUBURBAN.

EVANSTON APARTMENTS.
NEW BUILDINGS.
THE ELTON APTS., cor. Washington-st. and Elmwood, 4-5 rms., cor. apts., in-a-dor beds, large rms.; moderate rentals; ready about Sept. 15; make reservations now.
THE ELMWOOD COURT APTS.—4-5 rm. apts.; some with 2 baths; ready for Oct. 1; large, modern apts.; excellent location. Call for particulars.
THE JOHN ALDEN—High grade 7 rm. apts., 2 baths, built-in steel kitchen cases; near lake and transp.; make reservations now.
SHERWOOD APTS., 820-30 Washington-st. —4 rms. with bays and in-a-dor beds; low rentals.
DWIGHT HOMESTEAD — 726 Hinman-av. Well planned 4 rm. apts., near lake and transportation. Agent on premises.
1507 MAPLE-AV.—6 rooms, sun parlor, steam heat; $105.
WASHINGTON MANOR—915 Washington-st.; beautiful 4-5 rm. apts.; available now.
MAPLE MANOR APTS.—Cor. Dempster-st. and Maple-av.; 2-3-5 room apts.; available now; in-a-dor beds; bright, sunny apts.; reasonable rent.
1246 ELMWOOD-AV.—Outside 4-5 rm. apts. Immed. poss.; wood burning fireplace; reasonable rent.
MARYLAND APTS.—2125 Ridge-av.; 4 rooms, in-a-dor bed, gas free; imm. poss.; 5 rooms, available now.
JOHN F. HAHN, INC.,
1619 Sherman-av., Evanston.
Rogers Park 5116. University 2382.

TO RENT—A SPLENDID 5 ROOM 3D FLR. front apt. on Washington-blvd. Just vacated. Make us an offer for July, August and September. Regular rent $110. 267 Wash.-blvd., O. P.
Wonderful, newly decorated, outside apts. Reduced rent if taken now. Cannot be duplicated for the money. Agent, 241 Washington-blvd., or
F. A. HILL & CO., INC.,
5636 W. Lake-st. Austin 0131. Eucl. 133.

3, 4, 5, AND 6 ROOMS.
Choice Evanston location, close to transportation; large, light rms., extra in-a-dor bed, sun parlor; strictly modern; very low rentals and concessions. Call Rogers Park 1619.

CONCESSION TO OCT. 1ST.
3, 4, and 5 rm. apts.; biggest bargain ever offered in rent. Come out today and choose your apt.; rent as low as $49 mo. Apply 310 N. 5th-av., Maywood, or ph. May. 284.

TO RENT—5 RMS., BASEMT.; NEW BLDG. Low rent. 438 N. Harvey-av., Oak Park.

TO RENT—LGT. 6 RM. FLT., H. W. HT.; mod. new bldg.; gd. trans. Cicero 2310-W.

TO RENT—6 RM. APT. IN DUPLEX, $67.50. Inquire 407 N. Humphrey, Oak Park.

TO RENT—FURNISHED APART'S.

SOUTH.

THE TYSON
FURNISHED APTS.
REAL HOME WITH IDEAL GROUNDS FOR CHILDREN.
Newly decorated.
All outside rooms.
12 min. from loop.
$1.50 up per day.
$12-$25 per week.
$47-$90 per month.
Comfortable and clean.
Complete for housekeeping.
Radio in each apt.
4257-59 South Park Way.

FINEST APARTMENTS ON DREXEL-BLVD.
Ready to Move In.
4420 DREXEL-BLVD.
Extra fine 3 and 4 rm. apts.; large rooms, in-a-dor beds, etc. All have 5 rm. utility.
RENT ONLY $75 & UP
Also
4742 DREXEL-BLVD.
Extra fine 2 and 2 rm. apts.; very good closet space. Apts. consist of living room, bedroom, breakfast room, and kitchenette.
RENTS ONLY $50 & UP
AGENT ON PREMISES ALWAYS.
MATTESON & CONRAN,
CENT. 3600. 77 W. WASHINGTON-ST.

ST. GEORGE HOTEL
1435 E. 60TH AT I. C. EXPRESS STA.
Overlooking the Beautiful Midway. Kitchenette apts. with sleeping porch. Convenience of 3 rooms; $75-$90.

VILLA GRAND
4717 KENWOOD-AV. TEL. KEN. 5001.
A select family apt. hotel. Richly furnished kitchenette apts. of 3 rm. efficiency. Privilege of laundry. $60 per month and up. Convenient to I. C. and surface lines.

TO RENT—6318 KENWOOD-AV.
KENWOOD APTS.
New 8 story fireproof bldg.; best transportation in city; 1 blk. to I. C. and elvated; 2 and 3 room kitchenettes, beautifully furnished; most reasonable rates. Phone Dorchester 7600.

JEFFERY APT.
7254 JEFFERY-AV.
Exclusively South Shore District. Large, bright, comfortably furnished 2 rm. kitchenettes; I. C. and surface. $80 UP.

SOUTH SHORE.
Blk. east Stony Island-av., ½ blk. s. Jackson Pk.; new bldg., newly furn., compl., free lt., gas; I. C. exp., L, bus, surf.; 2 rm. kitchenette sunlight apts., $75 to $90. 6724-26 Cornell-av. Dorchester 2847.

Lake Crest Drive Apts.
1 and 2 rm. kitchenette apts., elevator; all floors carpeted; rollaway beds; gas and elec. free; I. C., bus and surf. trans.; $50 mo. and up. 4827 Lake Park-av. Agent on premises or phone Kenwood 8675.

NEW ALLINGTON APT.
6239 Blackstone-av., nice, fur. 2 r. kit. apts. New bldg.; new, furn.; light, gas, pri. bath; I. C., L, bus, surf.; maid serv. if des.; reas.

TO RENT—4 LGE. RMS., VERY LIGHT, well furn.; a real home; new bldg.; nr. I. C. and surf. $90. Also 2 rm. kitnt.; a complete apt.; well furn.; light and airy; lge. closets; $70. 7218 East End-av. Miss Simons.

ELLIS-AV., 4160—THE EASTMOOR—
THINK OF IT!
Hi-grade 2-3 rm. compl. equip. apts.; suit. 2 or more, $9-16; 1 blk. L, bus, surf.; nr. lake.

CONVENIENCES OF 4 RMS.
in two large closets, liner wardrobe and drawers; wall bed, kitch., recept. hall; richly furnished; $100; 1st flat. 4608 Drexel-blvd.

4400-4 DREXEL-BLVD.
Newly furn. 2-3 rm. apts.; real kit. and bathrm., pri. bath; light and airy; playground for children; reas. rates; all trans.

STRATHMORE FURN. APTS.
Nicely furn. 2-3 rms., priv. bath, $17.50 wk. up; everything furn.; also rms.; excel. trans. 1410 Hyde Park-blvd. Atlantic 2603.

TOWER APARTMENTS
6251 BLACKSTONE-AV. 6250 HARPER-AV.
APARTMENTS YOU WANT TO LIVE IN. Artistically furn., large 1 and 2 rooms, real kitchens; 1 blk. I. C., L, Jackson park, golf, lake; very reasonable rates include service.

NORTH.

NEW BUILDING 2-3 ROOMS
2822 COMMONWEALTH-AV.
Between Belden & Fullerton.
½ Block to Lincoln Park.
Including gas, light and mechanical refrigeration. All floors carpeted. Switchboard service; in-a-dor beds; showers; elevator.
REASONABLE RENT.
Agent on premises every day until 11 p. m. or phone Diversey 6726.

TO RENT — HIGHLANDS, 7455 GREENview, 1 blk. bus, lake, beach, Jarvis L; 2-3 rms., fireproof; $65 up; free light, gas, serv.
Claridge, 4501 Malden-st., 1 blk. bus, 3 blks. Wilson L; new 2-3 rms., $75 up; free light and gas.
626 Gary-pl., 1 blk. bus, lake, Addison L; 3 rms.; newly furn.; $77.50; gas, light free.
ALL PHONES, ROGERS PARK 6100.

THE MATABANICK
An attractive kitchenette apt. in a select neighborhood; fully equipped with the best of furnishings for complete housekeeping.
5511 KENMORE-AV. EDGEWATER 6420.

816-820 WAVELAND-AV.
1, 2, AND 3 ROOM KITCHENETTE APTS. MODERN, FIREPROOF BLDG.
Near L, surface, No. Side bus, and lake. Compl. furn.; in-a-dor bed each apt. Apply at office of bldg. on premises.

THE NEW FOSSMORE
5125 KENMORE. EDGEWATER 3101.
A new apt. hotel catering to emp. bus. people; all apts. have pri. baths, dr. rm., sep. kitch., attr. furn.; beau. lobby; elev. serv.; best trans.; shop dist.; beach; rates $65 up.

Sherburne Beach Apts.
PRIVATE BATHING BEACH AND PARK.
4-5-6 room apartments, elegantly furnished; all outside light rooms, overlooking lake, near Granville L, or bus passes door.
6259 SHERIDAN-RD. SHELDRAKE 3700.

TO RENT — A MAN FROM CALIFORNIA spent the whole "Fourth" looking for a good 2 room apt. Coming here, he said: "This is the best I've found; I'll take it." His experience is a splendid guide for those seeking a reasonably priced home of 2 rooms. Call Sunnyside 1179. 5666 Ridge-av.

TO RENT—THE 3 RM. FURNISHED APT. we are offering is seldom for rent; desirable N. S. location, only 2 blks. from lake and convenient to all trans.; large bedrm. with twin beds; extra in-a-dor bed and living rm.; reas. rent. 5748 Winthrop-av., janitor.

RIVIERA APARTMENTS.
4845 MAGNOLIA. SUNNYSIDE 1449.
1-2-3 rm. apts. with kitch., linen, lt. and gas free; low rates; bus, L, surface.

NEW APTS.—PRIV. BATH.
6921-23 Wayne-av., 3-4 rooms, in-a-dor, showers; L, bus, lake 1 blk. Sheldrake 2602. Agent on premises, 10:30 to 5:30.

BRYN MAWR BEACH APTS.
2 rooms and kitchenettes; beautifully furnished; new building; excellent location; low rental. 5531-39 Winthrop-av.

SHELDRAKE.
FUR. KITCHENETTE APT., COMPLETE SERVICE, $22.50 WK.
4518 CLARENDON-AV. EDGE. 8600.

NEW BUILDING.
4047 Kenmore-av., nr. Irving Pk., 1 blk. Sher. X. bus, 1-2 rms., beau. furn.; showers, elev. serv.; reas. rates for lses. Buck. 1375.

IDANHA,
550 Melrose, beaut. new. furn. 1-2-3 room kits., gas, elec., laundry, nr. Linc. Pk., bus, Bdwy. cars; $12 week up. Wellington 5145.

Ferndale Apts., New Bldg.
549 Aldine [3300 N.]; beau. fur., 1 r. kit.; gas, el., linen, md., inc., $18 wk.; also 2 rm. apts., $27.50 wk.; nr. bus, Bdy. car. Bit. 3610.

FERNWOOD APT. HOTEL,
4048-58 SHERIDAN-RD.
Beautifully furnished, clean, homelike 4-5 room apts.; refs. req. Bittersweet 3500.

ROSELLE APTS.
4875 Magnolia; Lawrence L exp. Cor. bldg., just comp., beau. furn. 1-2-3 rms.; bedrms. and in-a-dor; lgt., gas, lin., maid, ser. $65 up.

EXTRAORDINARY VALUE.
Beautiful 3 room apt., completely furnished. Attractive proposition to right party; 1 blk. lake, L, and bus. 5058 Kenmore-av.

TO RENT — 4 RMS., COMPLETE; LINEN and silver; extra bed; location best in city; bargain. See janitor, 535 Wellington. Sunnyside 4470.

IDEAL LOCATION AT LAKE.
3-4 room newly furn. apts.; reduced rent; $90 up. 653 Gordon-ter. 4100 N. Well. 7310.

The NEW CLUXTON HOTEL
7450 GREENVIEW-AV. SHELD. 8404.
Ultra mod. French Renaissance hskpg. apts.

BUENA PARK APTS.
4069 Kenmore; new bldg.; 2-3 r. kit., $65 up; light, gas, linens; blk. Sher. exp., bus.

NORTH.

NEW
2 AND 3 ROOM APTS.
Attractively Furnished.
Maid Service Optional.
Reasonable Prices.
Highest references required. Radio in each apt. Dignified, high class home surroundings. English beam timber type architecture. Residential street.
Live in the midst of outdoor sports this summer, golf links, bridle path, yacht harbor, park, and tennis courts nearby.
3500 North—3 blocks north of Belmont, 200 feet west of Sheridan-rd.
520 STRATFORD-PL.
525 CORNELIA-AV.
KRENN & DATO, INC., Exclusive Agents.

1421 FARWELL-AV.
1 blk. S. Morse L station. 2 blks. to Farwell Beach.
2 RM. FURN. APTS., NEW BLDG. AND FURNITURE; MAID SERVICE, GAS, LIGHT FREE; REAS. RENT BY WEEK, MO. OR LSE. BRIARGATE 4070.

SHEROSE APTS.
4241 Kenmore-av.; new bldg.; 2-3 rm. kit., bedroom, in-a-dor, gas, light, linen furn.; maid service; $75 up. Block L, bus, surf.

NORTHWEST.

TO RENT—2-4 RM. FURN. APTS., $65 UP. Ravens. L, Rockwell sta. Ravens. 4950.

TO RENT—2 AND 3 RMS., NICELY FURN., 1 blk. from Ravens. L. 3334 Ainslie-st.

TO RENT—NICE, FURN. 2-4-5 RM., EXT. lgt., airy. Pr. reas. Palisade 8777.

WEST.

2 R. KITCHENETTE APTS.
Very high grade apts., either furn. or unfurn.; electric washers, gas dryers; good trans. Inquire at office, back in court of bldg. 4840 W. Madison-st.

1 RM. BACHELOR APTS.
Best of maid service; exc. trans.; inquire at office back in court of bldg., 4840 W. Madison-st.

LAVERGNE APTS.
New 4 rm. kit. apts., beaut. furn.; refs. req. 13 N. Lavergne, near Washington-blvd.

GARFIELD PARK.
Beautifully furn. 3 rm. apt., extra in-a-dor; new bldg., 3241 Maypole-av. Brotman.

3231 WARREN-AV.
2 rms., beaut. furn. apt., nr. Garfield pk. Best trans.; low rates. Garfield Park Apts.

TO RENT—BEAU. NEW FUR. APT., 2 r. kit., 4900 Washington-blvd. VanB. 8436.

TO RENT—4 LIGHT RMS., ELEC.; STOVE ht.; $10 wk. 336 S. Richmond.

TO RENT — 164 N. CICERO-AV., 1-2 RM. kitnt. apt.; com. furn.; reas. Col. 4105.

TO RENT—4-6 RMS., NEWLY DEC. AND furn.; good trans.; $9 a wk. Canal 6689.

TO RENT—3500 W. MONROE, 2 RM. MOD., well furn. apt.; ½ blk. Garf. Park; $13.

SUBURBAN.

OAK PK.—GAYLORD APTS.
High grade new bldg., 2 rms. and kitch., furnished; best trans., 20 min. lp., L X. Wis. sta.; $75 up. 116 S. Maple-av. Euclid 7825.

TO RENT—7 LIGHT RMS., EVANSTON; 2 baths, large porch. University 2252.

WANTED—TO RENT—APARTMENTS.

WANTED—TO RENT—4 RM. APT. ON N. W. Side; stm. ht.; porch. Edgewater 7416.

WANTED—TO RENT—NO. SIDE FUR. APT., 2 rms. and kit. Address G 573, Tribune.

WANTED TO RENT—4 OR 5 RMS., NR. lake; North Side. Address G 316, Tribune.

TO RENT—STORES—DOWNTOWN.

630 S. WABASH-AV.
Store, 10,000 sq. ft., in furniture and florist district. Poss. now. Will divide.
JUDSON F. STONE, Agent,
Main 1776. 30 N. La Salle-st.

TO RENT—STORE; WILL SUBDIVIDE. WEISS, 83 W. Van Buren.

TO RENT—503 N. STATE-ST., 16X100, $95. WALLER, Lake View 6480.

TO RENT—STORES—SOUTH.

TO RENT—50 FT. AUTOMOBILE SALES-room on Halsted-st., nr. our office.
PLUMMER REALTORS,
7801 S. Halsted.
Stewart 7101.

TO RENT—100% LOCATION, 862-872 E. 63d-st., east of Cottage Grove. Will lease for long or short term to one tenant or will divide to suit. Modern, fireproof, sprinkled, elevator and ventilated 3 story terra cotta commercial store front bldg., size 112x120. Brokers' co-operation solicited.
MARK LEVY & BROTHER, 140 S. Dearborn.

TO RENT—STORES—WEST.

TO RENT—181 N. CICERO-AV. HIGH CLASS store suitable for any high grade business. For further information call G. H. GOTTSCHALK & CO. Franklin 2800.

TO RENT—325 S. KEDZIE-AV., 16X57; NR. transf. corner, good loc., any bus. or lgt. mfg.; $45 if taken this wk. Apply on prem. Sun., p. m., 2 to 3.

TO RENT—STORE, 625 N. CICERO; MOD. cor.; good any bus.; cheap. Irv. 5708.

TO RENT—STORES—SUBURBAN.

RESTAURANT SITE.

Dandy location for first class restaurant; lots of tourists' trade; corner store. N. E. Corner 127th and Western-av. 25x50 ft.; good bsmt.; steam ht.; fine store; rent $300 mo. if you want 7 room flat upstairs; 127th is conc. paved for 6 miles west; Western-av. is Dixie and Lincoln Highway.

ELMER JORDAN & CO., 2419 W. 63d-st. Realtors. Prospect 8700.

TO RENT—GOOD OAK PARK LOCATION; new bldg. on busy corner; fine loc. for doctor's or dentist's office, bakery, or shoe store; reas. rent. Phone Mansfield 7101.

TO RENT—250 SQ. FT. RM. SUIT. LIGHT factory or theater. Ph. 1271-R. 367 Calumet-av., Hammond, Indiana.

TO RENT—HEATED STORE, FACING L station at 719 South-blvd., Oak Park. G. H. SCHNEIDER & CO. Franklin 3302.

TO RENT—OFFICES AND SHOPS.

Central.

TO RENT—IN THE TRIBUNE TOWER, outside office space—unsurpassed for light, air, service, and appointments. All day parking facilities. Space divided to suit; mahogany trim, cork carpet, awnings, window shades, etc. Price reasonable. Apply Holmes Onderdonk, Manager, R. 1229 Tribune Tower. Telephone Superior 0100.

CORNER OFFICES

DEARBORN AND MADISON.

Hartford Building.

Real Advertising Value.

Also a Few Small Suites.

WARTERFIELD & COUSIN, Room 402. Central 6637.

ST. CLAIR BLDG.

ERIE-ST. AND MICHIGAN-AV.

Near Tribune, Wrigley Bldgs., and Drake hotel; apprx. half loop rentals; unusual light, Mahogany finish; best plumbing; beautiful entrance; fine occupancy; few offices from 500 to 12,000 sq. ft. and one floor of 12,300 sq. ft.; North Central P. O. in bldg.

EDWIN J. BOWES JR. & CO., 111 W. Monroe-st. Rand. 5075.

163 W. WASHINGTON-ST.

Suites of 1, 2, or 3 rms. Also some open space; reasonable rentals.

JUDSON F. STONE, Agent, Main 1776. 30 N. La Salle-st.

TACOMA BLDG., 5 N. LA SALLE-ST. Franklin 3461.

SECURITY BLDG., 189 W. MADISON-ST. Main 3559.

Well lighted offices and suites, 200 to 735 sq. ft. Rentals $45 to $145. THE UNIVERSITY OF CHICAGO.

$150

CORNER 3 ROOM SUITE OF UNUSUAL MERIT. BEDFORD BUILDING. DEARBORN AND ADAMS-STS. JUDSON F. STONE, AGENT. MAIN 1776. 30 N. LA SALLE-ST.

CHICAGO-CLARK BLDG., N. W. Cor. Chicago and Clark

Suites and small offices, also units of 500, 800, and 1,000 sq. ft. Exc. lt. Free auto parking. Very low rental. Apply Office of Building, Room 102. Delaware 0638. REAL ESTATE MANAGEMENT CORP., 111 W. Washington-st. Main 2600.

CHICAGO STOCK EXCHANGE BLDG.

30 N. LA SALLE-ST. A few desirable offices, $60 and up. JUDSON F. STONE, Agent. Main 1776. 30 N. La Salle-st.

U. S. EXPRESS BLDG.,

58-60 WASHINGTON-ST. 2 rooms and reception, $50. Others $26.50 and up. JUDSON F. STONE, Agent. Main 1776. 30 N. La Salle-st.

BURNHAM BLDG.

Sublease large furnished office, including 3 private offices, 8 months lease at less than prevailing rates; suitable for real estate office or otherwise. 160 N. La Salle-st., Rm. 1422.

America Fore Building,

844 RUSH-ST. Outside office room, 800 sq. ft. in modern building; sublease and immediate possession. Superior 8825. Room 305.

MALLERS BUILDING.

S. E. COR. MADISON AND WABASH. Units 450 ft. up to 1,500 ft. APPLY AT OFFICE OF BUILDING. Room 1216. Central 5473.

AUDITORIUM BLDG.

PRIVATE OFFICES, $40-$90. Desk space, $15; hall, $10-$30. 431 S. Wabash-av. Harrison 0134.

ASHLAND BLOCK.

Large office and reception room. Apply Room 1009.

TO RENT—NORTHERN OFFICE BLDG., 186 N. La Salle-st., desirable offices, $27.50 per month and up. JOHN R. MAGILL & CO., 35 N. Dearborn-st.

TO RENT—24 TO 30 QUINCY-ST., DESIRable office space, $37.50 per month and larger. Apply superintendent on premises. WINSTON & CO., Agents. Central 4204.

TO RENT—DAYLIGHT OFFICES FOR JOBbers, etc. 241-245 W. Van Buren-st.; $40 per mo. up. ALFRED L. MILTENBERG & CO., 33 S. Clark-st. Randolph 2133.

[illegible]

Outlying.

NEW UPTOWN EMERMAN BLDG.

NOW ADDING FOUR NEW FLOORS TO OUR MODERN FOUR STORY BLDG.

Ready for occupancy Oct. 1st. Also some space available now.

This 8 story office bldg. is fireproof and modern in every detail; a real loop bldg., at one-half loop rentals.

New floors can be arranged to suit your individual needs.

Sheridan-rd. bus stops at door; 2 blocks to "L" station; 3 blocks to surface line.

Two floors have been set aside for professional tenants, all provisions having been made for modern plumbing and equipment.

Floor plans are ready for inspection. Phone and our personal representative will be pleased to see you.

H. EMERMAN, SUITE 430, 4750 SHERIDAN-RD. SUNNYSIDE 2757.

[illegible]

TO RENT—OFFICES AND SHOPS.

Outlying.

TO RENT—343 E. GARFIELD-BLVD.; VERY desirable offices for doctors, dentists, or any other purposes; new bldg.; elevator service; 1 blk. to "L" stat.

F. S. HENDRICKS & CO., 130 E. Garfield-blvd. Kenwood 4143.

DR. OR BEAUTY PARLOR.

Large rm.; running water; use of reception rm.; M. D. and dentist same floor; busy car line cor.; barg. at $35; 3 rm. apt. adj. if desired. MANGAN. Phone Sunnyside 3886.

TO RENT—1 OR 2 OFFICES AND REC. RM.; stm. ht.; suit. for physician or dent. 835 Milwaukee, cor. Elston. $25 for 1; $40 both.

TO RENT—FLOORS AND LOFTS.

6,000 SQ. FT.

OF MICHIGAN-AV. SPACE SUITABLE FOR SALES, STOCK, OR STORAGE.

Directly connected with sub-levels of Michigan-av., Wacker-dr., and South Water-st.; loading platforms front and rear. Steam heat; plastered. Floor load 200 lbs. pass. and fgt. elev.; low rental. JUDSON F. STONE, AGENT. Main 1776. 30 N. La Salle.

328-330 S. SHERMAN.

Near Insurance Exchange; cheap storage space for correspondence and records. 2,500 ft. or less for carpenter, plumber, or electrical shop; immediate possession. WM. H. LYMAN. Dearborn 8813.

FACTORY SPACE.

75x100 ft., 2d floor; mod. light corner bldg.; sprinkler; nr. Chicago-av. and Chgo. N. W. L sta. Ph. Superior 0791. 829-835 Orleans-st.

TO RENT—426-8 S. WABASH-AV., CHOICE floors, 40x160; heated, p. and f. elevs.; attractive rental. ALEX. FRIEND & CO., Excl. Agents, 29 S. La Salle-st. Randolph 4918.

TO RENT—215-217 W. SUPERIOR-ST., 1ST and 2d flrs.; 5,000 ft. each; bsmt. 4,000 ft.; stm. ht.; pass. and frt. elev. serv.; daylight 3 sides; mill sprink. bldg. PAUL C. LOEBER & CO. Ph. Franklin 0757.

TO RENT — SUBLET, TO RESPONSIBLE party, ½ of 2d story loft on w. sd. Michigan-av., bet. Lake-st. and bridge; cont. 3,000 sq. ft.; at less than present rental to advertiser. Write BELL, 434 S. Wabash-av.

TO RENT—IN LEES BLDG., 19 S. WELLS, light space; 760 and 1,160 sq. ft.; excellent freight and passenger service. UNIVERSITY OF CHICAGO, MAIN 3559.

SPACE

for hall or light mfg. 3514 Vincennes-av., corner 35th and Vincennes. Call Rand. 6782.

TO RENT—MOD., BRIGHT 50X100 2D FLR. 421 S. Clark. WEIL. Juniper 2614.

WANTED—STORES, OFFICES, LOFTS

WANTED—TO RENT—OLD STORE FOR space suit. light mfg., on So. Side; will give 30 ft. clear lot, Villa Park, for 1 year's rent. South Shore 8028. Address T H 81, Tribune.

WANTED—TO RENT—SMALL STORE, TWO rear rooms, for delicatessen bus.; reas. rent; no competition. Address H 113, Tribune.

TO RENT—MFG. PROPERTY.

TO RENT—17,400, 2-3 STORY, SPKLD., brick, mill const. 13,200 4 story, spkld., brick, mill const. 10,000 ½ story, spkld, brick, mill const. Light four sides, switch track served by E., J. & E. and C. & N. W. Rys. Immediate occupancy, with or without heat, or will build to suit. MANUFACTURERS TERMINAL CO., Phone 190. WAUKEGAN, ILLINOIS.

TO RENT—3 FLOORS.

Mfg. space, about 6,500 sq. ft. each, on Belt R. R. at Roosevelt-rd.; steam heat. Apply COLONIAL FIREPLACE CO., 4611 Roosevelt-rd.

TO RENT—7,500 SQ. FT., WITH PVT. switch track; 1 floor; suit. for light mfg. or storage; freight elevator service; stm. htd. bldg.; light on all sides; exc. loc.; immed. poss. at reas. rent. Spaulding 3000.

TO RENT—5,000 SQ. FT. AND UP; 1ST FL., spkld.; C. J. switch; 25c unheated, 32½c heated; or will build for sale or rent. CENTRAL MANUFACTURING DISTRICT. 1305 First Nat. Bank Bldg. Rand. 2235.

TO RENT—REAR BLDG., 1523-31 S. MICHigan-av.; for storage or light mfg.; 100x80, 3 story and bsmt., elevator. Rent $250 mo. T. E. WELLS & CO., 33 S. Clark. State 4240.

TO RENT—2,000 SQ. FT. FOR LIGHT MFG., daylight factory. Corner of Otto and Lincoln-sts. Apply Woerner, 3345 N. Lincoln-st.

TO RENT—OR SALE—FOUNDRY, 10 TON cupola, completely equipped; accommodate 75 men. For information ph. Albany 4200.

TO RENT—1 STY. BLDG., 15,000 SQ. FT., Crawford nr. Fullerton; reas. rent. E. A. TEICH & CO. Rand. 3434.

TO RENT—ON TRACK, NEW 1 STY.; 85,000 sq. ft.; 20c ft. Franklin 4860.

TO RENT—BUILDINGS.

TO RENT—1523-31 S. MICHIGAN-AV., FOR salesrooms and light mfg., 3 sty. and bsmt. 100 ft. front by 80 deep; elevator, loading facilities at alley. Rent $750 mo. T. E. WELLS & CO., 33 S. Clark. State 4240.

TO RENT—OR SALE—EASY TERMS; NEW So. Side 1 sty. truss roof bldg., 10,000 sq. ft.; vacant prop. to expand; ideal for mfg. bus.; garage or laundry. Rand. 2311.

TO RENT OR SALE—1 STORY BLDG., 20,000 ft.; no posts; good light; htg. plant; yard room; L. C. L. switch. J. P. STRICKLAND & CO. HARR. 8774.

TO RENT—1927; 42,000 FEET; SPRINkled; cor. Clinton-Monroe; now used printing. F. L. Wells, 38 S. Dearborn. Ran.5152.

TO RENT — 30,000 FT., 1 STORY BLDG., sprinkled; switch track; heat; 35c ft. WM. KAPLAN, 36 S. State-st. Central 4459.

TO RENT—22,500 SQ. FT. CLOSE IN; ONLY $250 mo. Franklin 4860.

STORE AND OFFICE FIXTURES.

BUTCHER DISPLAY REFRIGERATOR, NEW style, special slant front refrigerator counters for ice or mechanical cooling; lowest prices; small down payments; liberal terms. JAC. LEDERER, INC., 644 W. Madison. Monroe 2496.

PARTITIONS—RAILING.

Large stock ready for delivery; also used railing; reasonable. HUETHER & CO., MFG., 4511 W. Grand-av. Belmont 8247.

JULIUS BENDER, INC.— 901-915 W. MADISON-ST. Store and office fixtures for all businesses. New and used. Time payments.

BUTCHER OUTFITS, INCL. GOOD USED coolers, blocks, computing scales, grinders, etc.; easy payments. Fixtures taken in trade. 1700-1706 S. State-st.

DESKS — FOUR THOUSAND DOLLARS' worth of good used office furniture in very good cond., at 25% to 50% saving. Central Office Furn. Co., 427 S. Wabash.

BUTCHER BOXES, ALL SIZES, REAL BARgains. AMERICAN STORE FIXTURE CO., 123 S. Halsted-st. Monroe 5540.

GROCERY AND DELICATESSEN FIXTURES —High grade ice boxes, counters, cases, [illegible]

[illegible]

SAFES.

[illegible]

HORSES, HARNESS, CARRIAGES.

SADDLE HORSES.

[illegible]

AUCTION SALES.

[illegible]

ARTS AND ANTIQUES.

ANTIQUES

[illegible]

REAL ESTATE FOR SALE.

CENTRAL.

A SAFE INVESTMENT.

Central Business Property Heart of Garment Center, 227-229 W. Van Buren-st.

[illegible]

A REAL INVESTMENT.

[illegible]

FLORIDA BOUND.

[illegible]

FOR SALE OR TRADE.

[illegible]

WELLS-ST. BARGAIN.

[illegible]

APARTMENTS—SOUTH SIDE.

FOR SALE OR TRADE.

[illegible]

6 FLAT BARGAIN.

[illegible]

SWANSON & HOUSE,

[illegible]

HARVARD-AV. 12 APT.

[illegible]

Lowenthal, Kay & Simon,

[illegible]

FOR SALE—OR EXCHANGE FOR SMALLER South Side improved, 24 apts. 5300-8 Calumet-av., 1st mortgage $57,500; 6 yrs.; rental $18,000; white tenants; bldg. first class condition; price $110,000.

R. M. O'BRIEN & CO., 3457 Indiana-av. Douglas 1588.

6 FLT. SUN PAR. BARGAIN.

Located nr. I. C.; 6, 5 rooms, at $80; 5 car brick garage; will trade for 2 flat and cash. Ask for Mr. McGillivray. Price $42,500.

SWANSON & HOUSE, 7046 Stony Island-av. Dorchester 4141.

Chatham Fields 3 Flat Barg.

Three 5 room flats, oak floors, bldg. new, modern in every respect; well financed; 3 car garage; $8,500 cash reqd.; price $25,500. Act quick. MORRIS & DE GRAVE. 154 W. 75th-st. Stewart 7710.

2 FLAT BARGAINS.

South Shore district; 1-5 and 1-6; price reduced to $15,000; easy terms. Chatham Fields district; 2-6s; very reasonably priced for quick sale. HEINKAMP & CO., INC. Brokerage Dept., 1229 E. 63d. Fair. 9500.

NEW 2 FLAT, 6-6 ROOMS.

Very modern in every way; owner wishes to sell at once; agent on premises; at 8310 May-st.; afternoon and evening. Or call MARTIN & FITZGERALD, 1370 W. 79th-st. Stewart 6230-4606.

3 APT., SO. SHORE PARK.

BEST BUY IN DISTRICT. 3-6 rm. apts., 2 tile baths, tile kitchen, 3 car garage; income, $5,040 yr.; $10,000 cash needed. Call Mr. Munroe. M. HOFFMAN & CO., 7607 Cottage Grove. Triangle 8200.

6 APT. TRADE.

6 times rental; 5-6, 1-5 rm. apts., 2 baths, 4 car heated garage. Fully rented. Will trade for 2 or 3 flat. Mr. McCollum. M. HOFFMAN & CO., 7607 Cottage Grove. Triangle 8200.

SOUTH SHORE 6 FLAT.

Near I. C., 6-5 rm. apts., glazed pch., rental $9,000; nicely financed; will take cash, part trade for equity. Mr. Gibbons. M. HOFFMAN & CO., 7607 Cottage Grove. Triangle 8200.

CHOICE 12 FLAT, S. SHORE.

3-4-5 rm. apts., nr. 71st, east of Stony Island; rental $11,120; part cash and trade for equity. Mr. Gibbons. M. HOFFMAN & CO., 7607 Cottage Grove. Triangle 8200.

1322-28 W. 77TH-ST.

New 2 apt., 5-5 rooms, steam heat, birch trim; all improvements paid; lot 30x132 ft.; $2,000 or more cash. J. W. TURNER, Builder. 7527 Cottage Grove-av. Stewart 4966.

OWNER'S MISFORTUNE.

On acct. sickness must sac. my beaut. 2 flt. brk., 6 rms., ht. w. ht., thor. mod., slpg. pch., 2 car gar; nr 80th and Peoria; no reas. offer refused. Act quick; no agts. Ph. Pros. 8787.

FOR SALE—6 FLATS, EXCELLENT CONdition and location, Langley nr. 63d. Well financed and priced very reasonable. Owner will take smaller and cash for equity. E. E. BALDWIN AGENCY & LOAN CORP., 3450 Indiana-av. Doug. 1020.

FOR SALE—ON ACCOUNT OF LEAVING city, before Aug. 1 will sacrifice 2 flat, 7-7 r., 7042 Princeton-av.; all improvements, h. w. ht.; with furniture or without. Make offer. A. KAMENJARIN & CO., 2700 Wentworth-av. Victory 7575-7115.

NEW 2 APT. SPECIAL.

$14,350; Kenwood-av., 1¼ blks. to I. C.; $1,500 down; 2d flr. rented; real buy. Frost Bldg. Co., 7525 Stony Island. Fairfax 3550.

FOR SALE—6 FLAT, BARGAIN, OWNER will sacrifice. Beautiful corner building; unusually attractive inside and outside. Will consider small trade, cash of mortgage papers. Triangel 4433.

Exclusive So. Shore 3 Apt.

6 large rms., 4 heated garages, side drive; large lot; excellent income; sacrifice for quick sale. Hyde Park 9289.

NR. 67TH & STONY ISLAND

3 modern 6 room apartments on 40x125 ft. lot; price $27,000; rent $3,600; space for 4 garages. Dorchester 5892.

FOR SALE—3 FLAT BRK. AND FRAME; stove ht.; steel gar.; Dorchester, nr. 67th; pr. $8,500; cash $3,000; income $1,260. Owner, V. R. Janowicz, 1549 E. 57th. Phone Fairfax 1169.

FOR SALE—NEW 2 FLAT BRICK; GOOD transportation; all modern; $15,000 cash, balance like rent. 9201 Blackstone-av. Chesterfield 0155.

FOR SALE—2 FLAT BRICK, STEAM HEAT, 5 and 6 rooms; 2 car garage; near 72d and Champlain; price $14,000; easy terms. Call Stewart 4909.

FOR SALE—2 FLAT BRK., STORE FRONT 6 rm. flat in rear of stores, 6 rm. flat above; stm. ht., elec., hdwd. flrs., oak trim; mirrors in wall. Call owner, Douglas 0371.

FOR SALE—3 FLAT BRK. BLDG., 4 RMS.; rents well; elec., stv. ht.; $650 down, bal. like rent; no incumbrances. Call Owner, Douglas 0371.

FOR SALE—2 FLAT BRICK, SOUTH SHORE dist.; mod. 5-5 rms., 2 car brick heated gar., lot 36x125; beaut. lawn and shrubbery; bldg. in good cond. 7630 Constance-av.

47TH AND GRAND-BLVD.

12 apt. brk.; 3-4 rs.; $67,000. In-Door beds. Terms. Van Houten Bros. Yards 0020.

FOR SALE — TO COLORED, MODERN SIX flat, 5 and 6 rms., on Prairie-av., nr. 45th. $5,000 cash. LINCOLN STATE BANK. Mr. Geary. Victory 4500.

TO COLORED.

2-apt. bldg., Mich.-av.; 7 and 8 rms.; a bargain. Kenwood 9800.

FOR SALE—NEW HIGH GRADE 3 FLAT bldg., slpg. pchs. 8233 Maryland-av. Cash $5,000. Call Hyde Park 2976.

FOR SALE—BY OWNER, 2 FLAT BRK., well built; h. w. ht., dble. gar.; $4,000 down. 6512 Ellis-av. Hyde Park 5505.

FOR SALE—BEST 2 APT. BARG. IN SO. Shore dist.; 1 yr. old; stm. ht.; ideal loc.; $2,000 cash; price $15,000. So. Shore 9075.

FOR SALE—2 FLAT, CORNER, 6-7 ROOMS, brick garage; corner; $12,500. 6358 S. Carpenter.

FOR SALE—TO COL.; MOD. 3 APT., 7 RMS., Calumet-av., nr. 53d-st. Pr. $17,500; $2,500 cash. Hansen, Atlantic 3100.

FOR SALE—BRK., 6 FLT.; DEARBORN-ST., nr. 23d; lot 50x125; price $13,500. E. G. PAULING & CO., 5 N. La Salle.

FOR SALE—TO COLORED HIGH CLASS; 3 flt. front por., nr. 55th L; cash $3,000. J. J. DEVINE & CO., 834 E. 47th-st.

FOR SALE—APTS. AND HOMES, ALL SIZES and prices. See us today. Miles Realty Co., 6509 Cottage Grove. Dorchester 0105.

FOR SALE—VERY GOOD 6 APT.; CASH $4,000. Rent $6,375. Call Hyde Pk. 7583.

FOR SALE—SAC. 6 FL. KEN. FINE CON. 7-8 rms. $36,000. Rents $6,700. Ken. 1011.

FOR SALE—PRICED LOW FOR CASH, OCT. 3 apt., S. Shore Pk. Own., S. Shore 8638.

APARTMENTS—NORTH SIDE.

FOR SALE—MUST SAC. MY 4 APT. BLDG.; best offer takes; will trade for bungalow. 6738 N. Campbell-av.

FOR SALE—BARG., 3 APT. BRK., NEW dec., 3 gar., nr. lake; suit. res. or rmg. hse. $10,000 cash; own. prem. 10-4. 710 Roscoe.

FOR SALE — 3 APT., SUN PAR., EDGE. east of Clark-st.; 5 rms., 3 car brk. garage. Price $28,750. 5538 N. Clark-st.

FOR SALE—9 APT. COR., 3 5S, 6 4 RMS.; all rented; owner will sell with reas. cash; nr. Howard L. Ph. Rog. Pk. 5653.

FOR SALE—OR EX.—NEW 3 FLAT, OCT. sun pars., sl.p., 33 ft. lot. Longbeach 7851.

FOR SALE—ARTHUR-AV., 2 FLAT, MOD., 6-6, nr. Loyola L; reas. Owner. Seeley 3379.

FOR SALE—ROGERS PK.; 2 FLAT; 5-5 R.; nr. lake and L; bargain. Rogers Pk. 3816.

REAL ESTATE FOR SALE.

APARTMENTS—NORTH SIDE.

REAL BARGAIN 8 APT.

[illegible]

6 5s, in-a-dors; 1st mort. $133,000, 6½%, 5 yrs.; few blks. west Clark-st., no. of Lawrence-av.; no agent. Address T T 57, Tribune.

FOR SALE—3 FL. BRICK; MOD.; 2-6S; 1-5 rm.; N. Edgewater; best location; bargain if taken at once; terms. 1321 Elmdale-av. Edge. 4442.

FOR SALE—MODERN 3 FLAT, 6 ROOMS, nr. Granville L; octagon sun par., glazed porch. Alexander Simpson, Owner. Rogers Park 4142.

FOR SALE—MOD. COR. 18 APT., 1 BLK. Rogers Pk. L sta.; 6¼ times rent; 22% on investment. DUNN, 1348 Morse-av.

APARTMENTS—N. W. SIDE.

FOR SALE—HERE IS A BUILDING THAT has all the requirments of an up to date building; rooms, six and six; steam heat, ice boxes, gas ranges; good location and transportation; price $15,900; cash $3,500. Call J. R. Bruce, 745 N. Hamlin-av. Phone Kedzie 7891.

FOR SALE—5623 KARLOV-AV., 1½ FRAME on concrete basement, furnace and stove heat, 4-5 rms., lot 30x125; 2 yrs. old, hardwood floors and trim. No agts. Cash $1,500. Call Sat. and Sun. 2 to 4 p. m.

FOR SALE—NEW 2 FLAT BRICK, 5 AND 5 rooms; lot 30x163; 2 furnaces; $13,000 cash $4,000, or vacant. BOYLE, 5151 Irving Park-blvd.

FOR SALE—TWO APT., FRAME COTTAGE in rear; $1,000 cash; trade equity for lot, auto, or what? Sheldrake 1500.

FOR SALE—2 APT. FRAME, 5-4 RMS.; stove heat; 2 car garage; rents $924 yr. Price $7,500. Call at 4219 Irving Pk.-blvd.

FOR SALE—2 FLAT BRK., NEW, 5-5 RMS., latest improvements; nr. stm. trans. and 3 car lines; best offer. Juniper 10427.

FOR SALE—1734 N. MENARD; BRK. 2 FL., 5-5; or trade for No. S. prop. Inq. 2nd.

APARTMENTS—WEST SIDE.

FOR SALE—BIGGEST BARGAIN ON THE west side. Take a look. Open for inspection from 2 to 5. At 2757 Warren-av., corner California-av. Brick building. Two 5 room flats and one 4 room flat. Newly remodeled. Up to date. New oak floors. New hot water heat. Oil burner. We only ask to show you this bldg. to satisfy yourself. Special price this week, $18,000; worth $35,000; cash, $5,000 or more, balance easy terms. PAUL ZAKOS & BROS., 123 or 1527 W. Madison-st. Haymarket 7747 or Randolph 2735.

FOR SALE—WEST SIDE BARGAINS.

Jackson-Calif., 6-7 rm. brick	$ 8,500
Jackson-Hoyne, 6-7 r., detached	8,000
Winchester-av., mod., 7-7 rms.	5,000
Nr. Ashland-Har., six 7 r. flats, stm.	19,000
Nr. Douglas Pk., six 4 r. flats, brk.	10,500
Cor., Calif-av., 125 ft. ftg., 3 bldgs.	12,500
S. Irving-av., mod. 3 flat, brick	6,500

Cash $500 and up. Balance easy. LANGOWSKY & CO., 1946 W. Van Buren.

FOR SALE—6 FLAT PRESSED BRICK; MODern; 2548-50 Washington-blvd.; rent $300 mo.; pr. $30,000; will take cash and 2d mtg. paper. Carl De Biase, 428 S. Kedzie.

FOR SALE—2 FLAT BRK., CONGRESS NR. Kedzie, high cem. bsmt., detached. $6,000, cash $1,500. 307 S. Kedzie. V. Bur. 2000.

FOR SALE—2 FLAT BRICK, 5-6, ½ BLK. to Garf. Pk. Steam heat; $14,000; cash, $4,000. J. N. Hostetter & Co., 137 N. Kedzie.

FOR SALE—2 APT. BRK., 5-6 LARGE, LGT. rms.; stm. ht.; tile bath; oak trim and flrs.; clear. W. Congress, nr. Crawford. Spaul.2480.

FOR SALE—2 STORY FRAME, 525 N. Claremont; $500 down. Owner. Ph. Belmont 4127.

FOR SALE—6 APT., 3-5S, 3-6S SUN PARlors, sl. pchs., nr. Garf. Pk., only $47,500; $7,500 req. Address P C 442, Tribune.

FOR SALE—FLOURNOY, NR. INDEP.-BL., 3 fl., 4-6-7 r., h.w. ht.; rt. $167; pr. $12,800, 1-3 down. Spaulding 8838.

FOR SALE—$5,000 CASH BUYS 9 APT. bldg. Call room 601, 109 N. Dearborn. Dearborn 1780.

BUSINESS PROPERTY—SOUTH.

BUSINESS OPPORTUNITY.

Owner will sacrifice 10 stores, 11 apts. and offices on 150x162 ft.; boulevard transfer corner; rental $14,850; mtge. $57,500; price 6¼ times rental, with cash and mortgage paper for equity. [See Kallas or Rasmussen.] ROBERT L. GEAR & CO., 617 E. 63d-st. Fairfax 4400.

FOR SALE OR TRADE — 4 STORES, 3 flats, 100 car garage; nr. transfer cor.; good income; well financed; trade for smaller mtg. paper, some cash; no brokers. Call Sparks, 6202 Cottage Grove. Fairfax 0600.

UNUSUAL BARGAIN.

100x134, garage, 5951-57 S. Halsted, occupied, doing good business. MONAHAN, 115 S. Dearborn.

FOR SALE OR TRADE—6055 S. ASHLAND-av., 3 story bldg., 2-6 r. flats, one store, stm. ht.; lot 42x125. A. KAMENJARIN & CO., 2700 Wentworth-av. Victory 7115-7575.

FOR SALE—COTTAGE GROVE, NR. 30TH, brk. bldg., stores and flats, stove ht.; rent $3,360; small payment; price $18,000. W. H. BOWERS & CO., Calumet 0983. 6 E. 31st-st., n. e. cor. State.

FOR SALE—32 BRICK PRIVATE GARAGES on rear of 6719 S. Paxton-av.; always rented; a real investment with speculative features. See exclusive agents. E. J. Radke, 2110 E. 71st-st. Midway 7530.

BUSINESS PROPERTY—S. W.

FOR SALE—TWO BUSINESS LOTS ON 22D-st. near Harlem-av. Improvements in. Will sell one or both; $2,600 each, $520 cash, balance easy terms. No brokers. Address N M 534, Tribune.

BUSINESS PROPERTY—NORTH.

SIX STORES.

6 FLATS, NO HEAT; LOT 100X125. Irving Park-blvd. nr. Lincoln-av. Near new Million Dollar Bank Bldg. I. WHITESON, 1064 Berwyn-av. Longbeach 7097.

GOING TO EUROPE.

Must sell business corner on best street; rentals now nearly $39,000; can be increased; price only $260,000; $30,000 cash. Address S N 374, Tribune.

Opp. Belden-av. at Linc. Pk.

130x125 ft., 329 Belden-av.; 15 apt. bldg. S. E. cor. Fullerton and Clark-st; hotel or kitchenette site. Owner, 1010 Hartford Bldg.

FOR SALE—NORTH-AV. NR. TRANSFER cor. and L sta.; 3 stores, 5 flats. Price $95,000; inc. $60,000; take smaller imp., cash for equity. Address G 549, Tribune.

FOR SALE—BARGAIN FOR CASH; 1916-18-20 Larrabee-st., 2 stores, 4 flats; 1 light mfg.; 2 garages with good income. Inq. 1920 Larrabee-st. Ph. Lincoln 3366.

FOR SALE—SACRIFICE, BROADWAY BUSIness corner, improved. For particulars address owner, G 314, Tribune.

FOR SALE—CLARK, NR. CENTER, STORE with lg. rm. in rear and flat above; lot 36x185; 2 frontages; barg. Own. Irv. 4124.

BUSINESS PROPERTY—N. W.

FOR SALE—I WANT TO SELL MY BUSIness lot at once; all improvements in and paid for; property within 1 block on same street selling for $200 per ft.; will sacrifice my lot for $80 per ft. Address N W 533, Tribune.

1 STORY STORES.

3500 blk. Armitage-av. $25,000. Terms. 2 tenants. Close to theater. J. N. McMINN & CO. [Excl. Agt.] 721 E. 63d-st. Fairfax 10396-7.

FOR SALE—MILWAUKEE-AV. AND NORTHwest highway at Foster-av., a wonderful piece of double frontage with 78 ft. on Milwaukee-av.; price only $300 per ft. W. P. Stanage, 5545 Milwaukee-av.

TEN THOUSAND CASH

will buy equity in desirable bus. prop.; 2 stores, 4 flats, 4 brick gar.; 1st mtg. $21,000. Full comm. to brokers. Jun. 0026.

FOR SALE—COR. 6 STORES, 2 FLATS, 2 offi., 300 seat the.; 50 ft. vac.; eleg. loc.; always rented; $10,000. Irving 7728. Hecht.

REAL ESTATE FOR SALE.

BUSINESS PROPERTY—N. W.

ATTENTION! BUILDERS—INVESTORS!

A high grade 1 story store and flat; glazed white brick; steam heat; 25x83 ft., designed and built to carry 2 more floors. 2953 Belmont-av. Juniper 1673.

FOR SALE—45X125 FT. ON CRAWFORD nr. Milwaukee; bargain. Call Central 4174. John W. Prassas.

BUSINESS PROPERTY—WEST SIDE.

FOR SALE—RANDOLPH-ST. FRONTAGE, S. e. corner of May-st., 50x65; immediately adjoining on rear 5 lots, 125x115; 3 alleys around this property; this is most desirable and practical for any business; see your broker. JOHN F. LALLA CO., Monroe 0150.

FOR SALE—TWO BUSINESS LOTS ON HARlem-av., 3 blocks from Roosevelt-rd., all improvements in; cash or terms. No brokers. Address H X 418, Tribune.

FOR SALE—3142 W. HARRISON, STORE and 5 flats, stone front, stove ht., electric. Price $15,000; cash $3,000. Carl De Biase, 428 S. Kedzie.

FOR SALE—1825 W. TAYLOR-ST., STORE and 5 flats; white tile front bldg., mod., stove ht. Trade for small 2 fl. and cash. CARL DE BIASE, 428 S. Kedzie.

HOUSES—SOUTH SIDE.

NEW 5 RM. BUNGALOWS.

Furnace and steam ht.; modern plumbing and fixtures; paneled dining rms. and all latest features; small cash payment, balance like rent.

ALEX SCHMIDT, 9241 Cottage Grove-av. Chesterfield 0019.

BUNGALOW DE LUXE.

SUPER CONSTRUCTION—ELEGANT RMS. 1737 E. 84th-pl., east Stony Isl.; 5 rms., octagon front, built-in bath, tile walls; steel construction; 2-car garage; h. w. heat; must see to appreciate; $3,000 cash will handle; key at office. Call Swanstrom, Fairfax 8200, for appointment. TAKKEN, 6948 Stony Isl.

Large House in Englewood.

10 rm. frame house, 6731 Parnell-av., convenient to elevated lines, surface, bus, and Rock Island; excellent location for room renting; 85 ft. lot; big garage; out of town owner must sell. Small cash payment, easy terms. WHITLEY & CO., 215 W. 63d-st. Wentworth 0578.

$1,000 CASH.

New brick bungalow, lot 30x125; fireplace, stove, refrigerator, glazed porch; price $8,500. 9327-57 S. Elizabeth-st. We will build on your own clear lot. J. W. TURNER, BUILDER. 7527 Cottage Grove-av. Stewart 4966.

BUNGALOW SNAP, $5,000.

For quick sale, 5 rms.; furnace ht.; nr. 76th and South Park; oak trim throughout; modern plumbing; only $1,500 req. Morris & De Grave, 154 W. 75th-st. Stewart 7710.

BUNGALOW SACRIFICE.

New 5 room brick bungalow; must be sold to clear syndicate. Very easy terms. No reasonable offer refused. Call for location. CHARLES RINGER COMPANY, 2926 E. 79th-st. South Shore 0446.

FOR SALE—7727 CHAMPLAIN-AV., 8 RM. brick, 1½ story bungalow. Can remodel into 2 apt.; hot water heat; 2 car frame garage; price $9,000; $2,000 cash. J. W. TURNER, 7527 Cottage Grove-av. Stewart 4966.

2 OUT OF 20 LEFT.

Our new plan; no down payment; beaut. 5 rm. brk. bungalows, $80 per mo. incl. all int. Don't miss this opportunity. Prairie and 95th-st. Phone Normal 0510.

SOUTH SHORE BUNGALOW

on a 50 ft. lot, oct. front, 6 large, lgt. rms., tile walls, kitchen and bath; 2 car brk. gar. 8126 Chappel-av. South Shore 6944.

FOR SALE—BRICK BUNGALOW; BARGAIN; Crandon-av., near 79th; 5 rooms; two car garage; 34 ft. lot; nr. surf., I. C.; only $9,500; small cash pay. J. E. CROARKIN & CO., 2241 E. 79th-st. Saginaw 6275.

FOR SALE—5 R. BRICK BUNG., S. S. DIStrict; h. w. heat, Berryman oil burner; inst. hot water; glazed porches; price $12,500; less for full equity. 7721 Chappel-av.

New Bungalows—Modern.

$500 down, balance like rent; I. C., surf. trans. 9201 Blackstone. Chesterfield 0155.

FOR SALE—NEED CASH, $9,500 CUT TO $7,900; new brk. bung.; beau. 5 r.; s. p., glzd. pch.; stm. ht. 88th, w. Cott. Grove. Tms. 605 E. 90th-pl.

FOR SALE—9416 PRAIRIE-AV., 5 ROOM bungalow; new; will sell same as rent; $300 down. J. Bladon, Owner, 22 W. Monroe-st. Randolph 6640.

FOR SALE—ANXIOUS TO SELL 10 RM. brk., nr. Univ. and I. C. Pr. $15,000. C. W. HOFF & CO., Hyde Pk. 3120. Mrs. Barton.

FOR SALE—FRAME HSE., 6 RMS., 1 CAR gar.; h. w. ht.; 33 1-3 ft. lot. 7523 Chappell-av., $11,000. Owner, Saginaw 8026.

FOR SALE—BRK. HOUSE, GD. COND., 11 rms.; elec., furn. ht.; $750 down, bal. like rent; no incumb. Ph. Owner, Douglas 0371.

FOR SALE—5 RM. FRAME COTTAGE, BRK. basement; ex. lge. ht. w. htg. plant; garage; gd. cond. Price $6,500. 6735 Aberdeen-st.

FOR SALE—TO WHITE, $500 DOWN BUYS 10 room brick house, 35th and Ellis-av., bal. same as rent. Mr. Flynn, Atlantic 5400.

FOR SALE—5 RM. MOD. BRK. BUNG.; 2 car gar.; glzd. rear pch.; close to 79th-st. I. C.; pr. $8,000. Owner, Saginaw 4693.

FOR SALE—1834 W. 107TH-PL.; NEW 5 rm. brk. bungalow; mod.; easy terms. Owner on premises Sunday. Beverly 7435.

FOR SALE—5 RM. NEW MODERN BRICK bungalow; price $8,000; $1,000 cash. J. L. HESS, 2257 E. 71st-st. Midway 0050.

FOR SALE — 12 RM. HOUSE, MODERN; good repair; gas, electric; South Side, nr. L, surf., bus.; reas. 3405 Wallace-st.

FOR SALE — TO COLORED $500 DOWN buys fine 10 room brick house, 623 E. 42d-st. MR. FLYNN. Atlantic 5400.

FOR SALE—A REAL BUY, 6 RM. BRK. AND stucco res., 7219 Aberdeen.; mod.; $8,500.

FOR SALE—10 RM. STONE FRT. RESIdence, reas. Owner prem. 435 E. 48th-st.

HOUSES—SOUTHWEST SIDE.

BARGAIN 5 R. BRK. BUNG.

Only $6,500, with $750 cash and $60 per mo.; includes all interest; mahg. trim, modern throughout; lot 33x125. Don't miss this buy; only one left.

JORDAN & CO., Realtors, 3203 W. 63d-st. Hemlock 1700-01.

FOR SALE — 7242 S. MAPLEWOOD-AV., new 5 room modern bungalow; latest plumbing, automatic hot water heat; birch trim; sleeping porch; real home; must be seen to be appreciated; reasonable terms. Owner on premises, or call Kenwood 4859.

FOR SALE—NEW 6 RM. OCTAG. FRONT bungalow, stm. ht., glazed rear pch., firepl., bookcase, buffet, built-in plmbg., apron sink, steel const.; 12 inch walls throughout. Owner, Hemlock 6157. No agents.

FOR SALE—OWNER NEEDS CASH, WILL sell reasonable, 5 rm. brick bungalow and 2 car brick garage. On wide alley lot. All modern. 5515 S. Spaulding-av.

FOR SALE—6 RM. BUNG., BRK., 1 BLK. E. of Kedzie, 3 car lines; newly deco.; sun par.; oak trim; everything mod.; glzd. scrd. pch.; 2 car garage. 6043 S. Troy-st.

FOR SALE—NEW 5 RM. BR. BUNG., OCT. front, stm. ht.; $500 down. Rep. 3257.

HOUSES—NORTH SIDE.

NEW BUNGALOW.

6 rms., brick, tile roof, lot 37½x125, paved alley, 2 car brick garage, tile roof, heated. h. w. heat, "Arco" boiler; Everhot hot water heater, large rooms, light every side, tile bath with built-in fixtures and shower, restricted block; assessments all paid. See owner on premises.

6554 N. MAPLEWOOD-AV.

BARRY-AV. NR. DRIVE.

Excellent 11 room house with 3 baths; lot 50x178, located just w. of Sheridan. Purchased at ground value. Call Wirtz, Main 2600.

4924 N. CALIFORNIA-AV.

5 lrg. rms., glzd. slpg. pch.; garage; lot 35x125 ft. Ph. Longbeach 7980.

FOR SALE—1640 NELSON-ST. 1½ FRAME on cement, 3-5-5 rms., elec., bath, st. and alley pvd., pd.; no agts. $6,900. Cash $1,500. Call Sat. and Sun., 2 to 4 p. m.

FOR SALE—$250 CASH BUYS 60 FT. LOT with small house, balance easy terms. Address C N 159, Tribune.

FOR SALE—BEAU. 6 R. HSE., H. W. HT.; gar.; 37x170; Farwell-av., nr. Ridge. Rog. Pk.; $13,750; cash $5,000. Woll, 1830 Pratt.

FOR SALE—1329 BELMONT-AV., HOUSE, 50 ft. lot; can be conv. into store front; excell. bus. location; barg. at $10,500.

FOR SALE—5418 MAGNOLIA-AV., EDGE., 8 rm. house, 4 lge. bedrms., gar., 40x125 ft.; gd. tran.; nr. ch. and sch.; pr. $18,000.

FOR SALE — WE INVITE YOUR INSPECtion of a better 6 rm. bungalow. Call any time at 6747 N. Campbell-av.

FOR SALE—MOD. NEW BRK. 6 RM. BUNG., 2 car gar. Owner, 6042 N. Maplewood.

FOR SALE—BY OWNER, 2 STORY FRAME house. 3317 N. Hoyne-av.

HOUSES—NORTHWEST SIDE.

FOR SALE—6 RM. HIGH GRADE BUNGAlow; all mod. improvements; $1,000 down or trade for vacant. S. A. Gorden, Juniper 0012-3288.

FOR SALE—IDEAL HOME, ONLY $8,500, 6 rm. bungalow, furn. ht.; gar.; 30 ft.; Wilson, nr. Linder. DIRKS, 2811 Racine.

FOR SALE—NEW 5 RM. BRICK BUNGAlow; $750 cash. Price reasonable. Call at 4219 Irving Park-blvd.

FOR SALE—RESIDENCE, 6 RMS. WITH GArage; furnace heat; $2,500 cash; good trans.; near school. Keystone 6173.

FOR SALE—BARGAIN—5 ROOM MODERN frame bungalow; good trans.; price, $5,200; good terms. 6033 Navarre-av.

FOR SALE—BY OWNER, BEAUTIFUL 5 rm. brick bungalow; open for inspection all day Sunday. 5155 Eddy-st.

FOR SALE—INCOME BEARING BUNG., 5 and 4 rms.; lot 31¼x125; reas. 4530 Kasson-av., 1 blk. e. Elston. Jun. 0588.

FOR SALE—LOGAN SQ. 1½ STORY BRK. 7 rms., furn. ht.; 2 car gar.; A-1 cond. thruout; ex. tr. 2721 N. Sacramento. Alb.6410.

FOR SALE—1½ STORY HOME, 5-5 ROOMS, 3 car garage, alley paved, good condition. Apply 1522 N. Karlov-av.

FOR SALE—BEAUT. 5 RM. BRK. BUNG.; high att.; beau. loc., 1½ blks. C. & N. W. Mil. and Lawrence. 5641 Goodman. Jun.0588.

FOR SALE—6 RM. HOUSE, FRONTAGE 100 ft.; h. w. ht. 4955 Argyle. Kild. 9897.

REAL ESTATE FOR SALE.

HOUSES—NORTHWEST SIDE.

FOR SALE—5 RM. BUNGALOW, MODERN, oak floors and trim, hot water heat, concrete foundation, plastered basement, 3 car garage, alley, street in and paid; lot 33 1-3x125; nr. Cicero and Milwaukee-avs.; bargain; inspect at once; price $7,000; $2,000 cash.

S. O. STONE & CO., 5144 N. Cicero-av. Pensacola 3900.

Widower Must Sacrifice

For quick sale. Beaut. 1 year old brick bungalow on 30 ft. lot. 5 rms. and breakfast rm., h. w. heat. All latest built-in features. Floored attic, glazed rear porch. Best section N. W. side. Terms to responsible party. Owner on premises Sunday, 10-4. Juniper 3736.

YES, LOOK AGAIN.

Would you like to pick out your woodwork, decorating, light fixtures, etc.? Well, here is your chance. We have 2 beaut. brk. bungalows under construction, octagon front, floored attic, ironing board, outside ice box, large porch. Don't pay us anything. Price only $7,000. 2612 New England-av.

3 ROOM COTTAGE, $150 DOWN, $30 MONTH.

City water; cement walk; several large shade trees; large lot; price $2,100; large bank trustee. Address D A 103, Tribune.

FOR SALE—LARGE 5 RM. BRK. BUNGAlows nr. Fullerton and Oak Pk.-av. Ready for occupancy Aug. 1st. Good trans.; nr. big shopping center, parochial and public schools. $8,250; $1,000 cash. GEO. M. FELBINGER & CO., 2604 N. Cicero-av. Albany 5000.

BUY FROM THE BUILDER.

5 rm. brk. bung., with furn., $6,200. On your lot, 6 rms., $6,600; comp., latest impr.; $1,000 cash, bal. E. Z.; all expenses incl. Albany Const. Co., 4125 Lawrence. Jun.0588.

5 RM. BUNGALOW.

Modern throughout; in restricted Portage Park district, at very reasonable price. Owner, Palisade 4409.

FOR SALE—4973 N. KOLMAR, NEW 5 RM. cott., concrete basement plastered, oak trim and floors, tile bath, furnace heat, large floored attic, easy terms. Owner L. Kandlik, 2361 Milwaukee-av.

6 LARGE ROOMS, $8,950.

New brick bungalows; H. W. heat; best plumbing and fixtures; nr. Milwaukee-av.; $2,000 cash. Call 3944 Irving Park-blvd.

FOR SALE—BEAUT. 6 RM. BRICK BUNGAlow; lot 45x125; 2 car gar.; side drive; wonderful location; very exceptional home; 1st mtg. $7,500; price $17,500; terms. Victor B. Paulson, 139 N. Clark-st. State 3375.

FOR SALE—$400 CASH, BAL. $25 PER MO. and interest takes new 5 rm. bung., mod. throughout; built in plumbing, etc.; near car and school. Richard H. Thomas Jr. & Co., 6348 Irving Park-blvd. Kildare 0017.

FOR SALE—LARGE 5 RM. RESIDENCE AT SAUGANASH; on wide lot, 60x124; $12,500; E. Z. terms. KOESTER & ZANDER, 27 W. Washington.

FOR SALE—MOD. NEW 6 RM. BRK. BUNgalow, h. w. ht., 2 car garage; street and alley paved and paid; price $9,500; $2,500 cash. 5140 Warwick-av. Palisade 9065.

FOR SALE—7 RM. RESIDENCE IN PORTage Park, 37½ ft. lot, street and alley pvd. Account death parents daughters will sacrifice. See Mr. Beesley, 4219 Irving Park-blvd.

FOR SALE—ALBANY PARK, BUNGALOW, new 6 rm. brick, h. w. ht., 2 car garage; $2,500 cash, bal. to suit. Owner on prem. today. 5033 Monticello. Ph. Pensacola 5070.

$250 Cash, $47 Mo., Incl. Int.,

buys new 4 rm. bung. Come to 2743 New England-av., or ph. Merrimac 8335.

FOR SALE—NEW 5 RM. BR. BUNGALOW, near church-school; modern, glazed pchs.; hardwood trim; owner on premises Sat. and Sun. 5105-09 Parker-av. Easy terms.

FOR SALE—PORTAGE PARK BARGAIN; modern 5 rm. kellastone bungalow, 1 car garage; st., alley paved, paid. $7,400; $1,200 cash. Apply 4974 Milwaukee. Kildare 5630.

HOUSES—WEST SIDE

FOR SALE — MODERN BRICK COTTAGE, furn. ht. Owner must sell 4214 W.21st-st.

VACANT—SOUTH SIDE.

SOUTH SIDE VACANT.

BUILDERS' ATTENTION IS CALLED TO THE FOLLOWING PROPERTIES OFFERED FOR QUICK SALE:

Honore-st., near 81st, 100x125.
Lincoln-st., near 87th, 100x125.
Lincoln-st., near 79th, 37½x125.
Winchester-av., near 79th, 82x125.
Winchester-av., near 80th, 75x125.
Winchester-av., near 81st, 175x125.
Lincoln-st., near 80th, 50x125.
Paulina-st., near 84th, 50x125.
Wood-st., near 79th, 32x125.

WADE F. McNAMARA & CO., 344-46 E. 71st-st. Stew. 4041. Vinc. 8020.

STATE-ST.

N. E. Corner 76th and State, 150x160. 100x160, west front, nr. 78th-st. 100x118, east front, adjoins 74th-st. cor. 50x125, east front, adjoins 81st-st. cor. Paving and building program now actually under way insures this business vacant.

79TH-ST.

75x150, north front, adj. Calumet-av. cor. S. E. Corner Prairie-av., 83x150.

CRAMER, FOOT & CO., 65 E. 79th-st. Triangle 1162.

LOOK AT THIS.

Does the fastest downtown transp. in city mean anything to you? Buy this corner, 125x125, nr. 79th and Cottage Grove-av., 2 blks. from I.C. station, electric service this month. Price $165 per ft. Also inside frontage at right prices. [MR. SNYDER.]

SWANSON & HOUSE, 7046 Stony Island. Dorchester 4141-R.

E. 71st-st. Business Corner.

125x100; choice corner for stores, offices, and flats; street and alley paved and paid; offered for quick sale at $200 per ft. WADE F. McNAMARA & CO., 344-46 E. 71st-st. Stew. 4041. Vinc. 8020.

HOTEL SITE.

Just off Hyde Park-blvd., 56x175 ft.; ideal for five story kitchenette. Price $31,000. GLATT & PRICE, 6827 Stony Island-av. Dorchester 8800.

TRY AND BEAT THIS.

90x125 ft., located on Union-av., near 76th-st., R. I. and surface transp. Price $5,000 for quick sale. T. J. REIDY, 352 E. 75th-st. Stewart 5579.

BUSINESS VACANT.

Ashland-av., between 82d and 83d-sts., 25x125 ft., priced at $380 per ft. HINKAMP & CO., INC., Brokerage Dept., 724 W. 63d. Engle. 6960.

HALSTED AND 147TH-ST.

25x125, Halsted-st., w. f.; alley lot; n. of 147th-st., ft. $200
75x125, Halsted-st., w. f.; nr. 147th $200
L. FICKLEN & CO., 1760 W. 95TH-ST.

FOR SALE—50 FT. NR. 77TH AND COTtage Grove-av., for quick sale will take $700 a ft. SUTTON & PETERSON, 8126 Cottage Grove. Triangle 4618.

FOR SALE—N. E. COR. 84TH & VERNON, 60x170 ft. Owner will give price and terms that can't be beat for property in the CHATHAM FIELDS dis. Call Mr. Rade. Tri. 4701.

FOR SALE—75 FT., 2 BLKS. TO SOUTH Shore Country club, 1 blk. to I. C.; ripe for building; price $300 per ft. Call Midway 7530.

FOR SALE—2 LOTS, 66X125; 2 LOTS, 50X192; gas, electricity, water, sewer and sidewalk in; price reas. Box 564. Barrington, Ill. Write or phone 259.

6814 EUCLID-AV.

50x134; best lot in Jackson Pk. Highlands. Call Midway 7530.

FOR SALE — LOOMIS, NEAR 82D-ST.; ideal 2 apt. or bungalow site; 32 ft. lot. Price right. Triangle 0900.

FOR SALE—HALSTED ST., NEAR 103D, 50x125 ft.; this is a real buy for some one. Beverly 8151.

FOR SALE—CRANDON-AV. COR., 67X125, nr. 79th, suit. for apts.; barg. at $7,500. James E. Croarkin, 2241 E. 79th. Sag. 6275.

FOR SALE—ATTENTION, BUILDERS, 240 ft. on Essex-av.; will divide; $25 per ft. J. L. HESS, 2257 E. 71st-st. Midway 0050.

FOR SALE—30 FT. ON SOUTH PARK, NR. 96th; all imp. in. Ph. Albany 4424.

FOR SALE—79TH-ST., $180 FT., 50 FT.; close to Western. Witt, Fair. 9610.

FOR SALE—79TH-ST. COR., $120 A FT. A. G. BRIGGS & CO. Triangle 0600.

VACANT—SOUTHWEST SIDE.

NOTE THESE CHOICE RESIDENCE CORNERS.

60x125 ft., cor. at 66th and Mozart, price $6,200.
59x125 ft., cor. at 65th and Washtenaw. Price $5,500.
55x125 ft., cor. at 66th and Francisco. Price $5,900.
YOU CANNOT DUPLICATE THESE BARGAINS.

H. W. ELMORE & CO., 6254 S. Kedzie-av. Tel. Pros. 2433.

SPECIAL BARGAINS.

Trans. Cor., 47th-Cicero, 100x110; $35,000.
25x125 on Cicero, nr. cor. 47th; $3,000.
25x125 on Cicero nr. 55th; $50 a ft.
25x125 on Cicero nr. 65th-st., $100 ft.

A. W. KOMAREK & CO., Cicero and 63d-st. Republic 4256. Cicero and Archer. Lafayette 9593.

A REAL BARGAIN.

71st and Crawford, 175x125; double section line corner. Owner will sacrifice for quick deal, $175 per ft. Reasonable terms. Answer. Anthony-Comzy, exclusive agents, 130 N. Wells-st. Central 2517.

FOR SALE—RESIDENCE CORNERS, 57X125, 60x125, with sewer, water, gas, and sidewalks in and paid for, at only $52 a front foot; it needs $600 down and small monthly payments; it is located 2 blks. from the third largest park in Chicago; if interested act quickly. Address G 444, Tribune.

BARGAIN.

Archer-av. corner, ripe for filling station; $1,000 will handle; easy terms. Address B E 410, Tribune.

FOR SALE—BARGAIN; 2 BUSINESS LOTS on Archer-av. car line, near Crawford; terms. Wabash 8440. MR. LEWIS.

FOR SALE—BUS. COR. 100X290 FT. ON S. Cicero-av. Wonderful for party with $1,000. Write owner, Box 164, Oak Park, Ill.

FOR SALE—AT A SACRIFICE, FIVE 30X125 ft. lots, improvements in, and ready to build; opposite Marquette Park. Seel. 3801.

REAL ESTATE FOR SALE.

VACANT—NORTH SIDE.

FOR SALE OR EXCHANGE, TWO VERY CHOICE CORS.

1. S. W. Cor. Division and Clark-sts., 13,600 sq. ft. Price $325,000 or $25 sq. ft., equity $245,000.

2. N. W. Cor. State and Elm-sts., 100x87. Price $20 sq. ft. Equity $124,000.

Will trade for apartments or business property. J. J. Bladon, owner, 801 Majestic Bldg. Rand. 6640.

NEAR NORTH SIDE.

61½x167 ft. on Melrose-av., near Belmont Harbor; price reasonable. ROSENFELD & TERMAN, 155 N. Clark-st. Central 2255.

30X125.

Only 30 minutes from loop, in new, beautiful section, near wooded stretch and golf course; need $250. Address S A 139, Tribune.

FOR SALE — MY 33X125 FT. LOT APT. site 2 blks. L sta., highly restricted, choice res. district. $1,426, $275 cash, bal. monthly. Address C J 517, Tribune.

$6 A SQUARE FOOT.

150 ft., near Diversey and Lincoln Pk.; also other good corners. Diversey 3317.

50 FT., BRIAR-PL.

Located just west of Broadway. Ideal lot for bldg. Price cheap. Call Wirtz, Main 2600.

FOR SALE — $9,000 CASH TAKES 2742 Devon, a 25 ft. lot with frame bldg., just e. of California. Owner. State 3371.

FOR SALE—WANT FEW MEN TO JOIN ME in purchase of block on Howard-av. Priced right. Address B C 262, Tribune.

FOR SALE—100X120 FARWELL-AV., NR. Washtenaw; all improvements; barg., $115 ft. Address A P 526, Tribune.

FOR SALE—1329-33 BELMONT-AV., 50 FT. lot, E. of Lincoln-av., $10,500. R. P. 0011.

FOR SALE—50X172, ONLY 18 FT. BUILDing line. C. M. Harvey, 4728 Malden-st.

FOR SALE—50 FT. ON LINCOLN AV., ADjoining corner. Address C J 259, Tribune.

VACANT—NORTHWEST SIDE.

RIPE FOR BUILDING.

Will sell my corner 61x124 ft., near Diversey and Lockwood, close in and only corner in district for sale. If purchaser will assume paving installments I will sell for reasonable down payment and only $48 per month. No interest on unpaid balance. No brokers. Address O M 127, Tribune.

$100 CASH

and A-1 references is all you need now to get a well located residence lot in good German neighborhood where you have school, church and car line; bal. to suit. Address B T 519, Tribune.

FOR SALE—A REAL BUY, DIVERSEY-AV., corner of Natoma-av., with all improvements in and paid for, except street, 150x125 foot lot; priced at $110 a foot. Good terms to right buyer. OLIVER L. WATSON & SON, 5624 Irving Park-blvd.

ATTENTION, INVESTORS.

Bus. lot, 25x150 on Rogers-av., next Sauganash; all imp. paid; best loc No. W. S.; $2,500, part cash; bal. E.-Z. terms. Owner must sell at once. Anton Prince, 1622 Cullerton-st.

FOR SALE—CHOICE CORNER. Elegant for apartment building. 70½x120. Streets and alley paved and paid. Price $9,000. 3900 Fullerton-av. Owner.

$1,000 LOT FOR $795.

My 35 foot residence lot, with sewer, water and sidewalks paid for, can be bought for $160 down and small monthly payments. 20 minutes from the loop. Address K L 486, Tribune.

FOR SALE—BLOCK ON FOSTER-AV., CONsisting of 9 business lots; water, sewer and sidewalk in and paid for. This is in a neighborhood that is developing rapidly. Will sell all or part. Cash or terms. No brokers. Address K L 487, Tribune.

MUST BE SOLD.

My large residential lots ripe for bldg. now; 30 minutes to loop; $200 will handle; no brokers. Address N M 526, Tribune.

FOR SALE—CORNER ON HIGGINS-RD., east of Harlem-av.; all improvements in and paid for; will sell reasonable to right party; can give good terms; act at once. Address N M 512, Tribune.

FOR SALE—MILWAUKEE-AV. AND NORTHwest highway at Foster-av., a wonderful piece of double frontage with 78 ft. on Milwaukee-av.; price only $300 per ft. W. P. Stanage, 5545 Milwaukee-av.

Diversey-av. Cor. Nr. 56th.

60x125 ft.; sac. quick sale; $85 ft.; 25 ft. east of Central, $92.50. Phone Mr. Karakes, Pensacola 0644.

SOMEBODY'S LUCK.

Business $24 a foot; near Lawrence-av. You can't beat this. 50 ft. for $1,200. Act quick. No brokers. Address S A 138, Tribune.

BUSINESS VACANT.

75x125, on Central-av., nr. Diversey; must be sold at once; price $125 a ft. Inquire at 4101 W. North-av. Belmont 8021.

FOR SALE—2 FINE CENTRAL-AV. CORners; N. W. cor. Cornelia [50 ft.]; N. W. cor. Schubert [125 ft.]. Own., 6 N. Clark, Rm. 602.

30X125, MARMORA-AV.

NR. MONTROSE; FINE 2 APT. SITE. PH O. LIVERMORE, SUPERIOR 8337.

FOR SALE—CENTRAL-AV., 66 FT., SO. OF Montrose, east frt.; we have 50 by 125 ft. at $300 per ft. W. P. Stanage, 5545 Milwaukee-av.

A REAL INVESTMENT.

Attractive, 50 ft. next to $35,000 Harlem-av. cor. Terms. Kildare 4573.

FOR SALE—LOT 35X125, WITH SEWER, water, and sidewalk in and paid for; close to public park; $795, easy terms; no brokers. Address K L 483, Tribune.

FOR SALE—30 FT. LOT, NR. BELMONT-av.; no restrictions on rear of lot; price $800; will take $150 down, $12 mo.; build immediately. Address C T 307, Tribune.

FOR SALE—½ ACRE FOR $495; IS NEAR R. R. Station, 34 min. to the loop; take $50 cash, bal. very easy. Address S P 499, Tribune.

FOR SALE—OWN A LOT 55X150 ON IRVing Park-blvd. Sell for $2,200; need $220 cash, bal. easy monthly payments. Address K J 418, Tribune.

FOR SALE—LOT, LOCATED RIGHT; LOWest price. WITTBOLD REALTY CO., 134 N. La Salle-st. State 7503.

FOR SALE—LARGE LOT, BUILT-UP SECtion, nr. trans.; for $600; need $200 cash; worth double. Address C C 403, Tribune.

FOR SALE—50X125 FT. BUS. VACANT, Diversey-av., 75 ft. east of Laramie; impr. in; ⅓ cash, bal. terms. 5142 Fullerton-av.

FOR SALE—2 LOTS ON KOLMAR-AV. NR. Addison; 50x125; paved st.; $3,000; terms. Phone Belmont 3212.

FOR SALE—CHEAP; 2 LOTS, 30X127 EA. Higgens-rd. and 65th-av. For information call Wilmette 2099.

FOR SALE—LOT, 26X125, 3040 N. CICERO-av. near Balaban & Katz theater. Apply 3209 N. Cicero-av.

FOR SALE—LOOK AT 1925 N. KILBOURN-av. All improvements in and paid; $950. Capitol 1574.

FOR SALE—MY LOT 60X125 NEAR MONTrose-av. Price $360; $36 down; very low terms. Address K X 359, Tribune.

VACANT—WEST SIDE.

Blvd. Lots, Zoned Apts. Only.

2 blocks to elevated; all improvements in and paid for; will sacrifice, $104 per ft.; built up all around; cash or terms; must act quickly; no brokers. Address N M 543, Tribune.

FOR SALE—VALUABLE 2 APT. SITE IN new carefully zoned dist., close to L. Great opportunity for increase in value. Owner will sell on small cash down payment and arrange terms for bal. Address B C 407, Tribune.

FOR SALE—$250 CASH BUYS DESIRABLE residence lot, bal. easy terms; nr. L; chance for big future profits. Address B T 192, Tribune.

FOR SALE — WORKINGMAN'S SMALL INvestment; wonderful opportunity; takes $250 cash; near "L"; $2.50 per week. Address B C 443, Tribune.

FOR SALE—FORD OWNERS, ASK FOR LOcations; 40 ft. lot, two blocks to "L" that you can handle for $250; drive out. Address B T 191, Tribune.

FOR SALE—CARPENTERS, FINE OPPORtunity; big 40 foot lot, 3 blocks to "L"; only $275; bal. small monthly terms. Address B T 152, Tribune.

FOR SALE—CEMENT MAN WITH $290 CAN take 35 ft. lot, near two "L" stations; balance small amounts monthly. Address B T 148, Tribune.

FOR SALE—WORKING MAN'S SMALL INvestment; wonderful opportunity; takes $250 cash nr. L; $2.50 per week. Address B T 193, Tribune.

FOR SALE—$250 CASH BUYS DESIR. RES. lot; bal. easy terms; nr. L; chance for big future profits. Address B C 405, Tribune.

FOR SALE—CHOICE HOME SITE; BIG LOT, close to L; restricted dist.; $300 cash will handle, bal. easy terms. Address B C 408, Tribune.

FOR SALE—2 APT. SITE; $275 CASH, BAL. monthly; restricted dist.; close to L; Write owner. Address B C 425, Tribune.

FOR SALE—2 APT. SITE; $275 CASH; bal. monthly; restricted dist., close to "L" Write owner. Address B T 163, Tribune.

REAL ESTATE—MFG. PROPERTY.

FOR SALE—200,000 FT. ON C. J. RY. ONLY 60c ft.; east of Western-av. CHANDLER & MONTAGUE, Randolph 1828.

FOR SALE—N. E. COR. HOYNE AND CONgress; lot 92x132 ft.; attractive price. HART & WHETSTON, Franklin 1186.

FOR SALE—FACTORY SITES ON RAILroad switch; low prices to close account. CALLISTUS S. ENNIS CO., 35 E. Wacker.

REAL ESTATE—OAK PK., AUSTIN.

FOR SALE—$750 CASH BUYS NEW 6 RM. kel. res. nr. L; only 2 left at price, $8,750. 5946 Division. Austin 0037.

FOR SALE—BY OWNER, 2 APT. BLDG.; S. p., gar.; best block in Austin. T. B. Thompson, 5833 Midway Park. Colum. 0639.

FOR SALE—COR. LOT, 42X125; RIDGEland-Le Moyne; bargain. Austin 3536.

FOR SALE — 170 FT. CORNER ON WASHington-blvd.; bargain. Call State 6826.

REAL ESTATE—OAK PK., AUSTIN.

$1,000 CASH.

QUEEN ANNE BUNGALOW.

Location N. Oak Park; near new Hatch school; 5 rms. on 1st, 2 rms. on 2d floor, newly decorated throughout, including floors; wide lot, 35x125; 2 CAR GARAGE. Price $11,000. 1st mortgage $3,500. Taxes $94. Easy terms can be arranged. Fine place for family with children. See this and get located before school opens.

High Grade 6 Apartment.

In Oak Park, nr. Washington-blvd. All 6 rms., sun parlors and individual rear porches. Steam heat. Lot 50x125. Rental $6,120 per year. Flats never empty. Price $47,500. Can be handled with $15,000 cash.

F. C. PILGRIM & CO., 5637 W. Lake-st. Austin 1680. Euclid [illegible]

POSSESSION NOW.

or Oct. 1. New buildings, just completed.

5 room kellastone bungalow	$ [illegible]
5 room kellastone bungalow	[illegible]
5 room brick bungalow	[illegible]
5 room brick bungalow	[illegible]
6 room kellastone residence	[illegible]
6 room kellastone residence	[illegible]
6 room kellastone residence	[illegible]
6 room kellastone residence	[illegible]

Terms, $500 cash, easy monthly payments.

T. A. HOLM & CO., 905 S. Oak Park-av. Austin 8735. Euclid [illegible] At Oak Park-av. sta. Garfield Park L.

W. H. WRIGHT & CO.

$1,500 CASH BUYS nearly new North Oak Pk. 6 rm. COLONIAL HOME, on beautiful lot. HUGE LIVING RM.; real fireplace and bookcases. Paneled dining rm. 3 SUNNY CHAMBERS. Modern kitchen. "Many built-in features." FINE HOT WATER PLANT. Price $12,000.

AUSTIN OFFICE, 5613 W. LAKE-ST. Phones Austin 0683-0690. Euclid [illegible] OAK PARK OFFICE, 829 S. OAK PARK-AV. Phones Euclid 5755. Austin 1856.

W. H. WRIGHT & CO.

MRS. R. C. DAVIS.

ONLY $500 CASH, 4 bedrm. home on 50 ft. lot; 2 car gar.; L transp.; price $11,600. OPEN EVENINGS.

CHARMING HOME in most exclusive River Forest loc.; side entrance to spac. reception hall; large liv. rm. with natural fireplace and bkcases; sunny din. rm. with FRENCH doors opening into wonderful sun rm.; music rm., guest closet and lav. 1st flr.; 4 choice bedrooms, sewing room, large slp. pch. and tile bath 2d flr.; beaut. landscaped grounds, 50x200 ft.; 2 car gar.; side drive; price $25,750.

401 South-bl., O. Pk. Mans. 1317. Euc. 262.

SACRIFICED AT

$13,000 account owner leaving city, exceptional N. Oak Pk. home, 6 rms., sun parlor, slpg. pch. and garage. ONLY $1,500 CASH, balance like rent.

QUEEN ANNE BUNGALOW.

$9,500; stucco, 7 rooms in all; 5 rooms and bath down, 2 rooms, slpg. porch and lavatory upstairs; 2 separate entrances. Upper floor can bring good income. OPEN EVENINGS.

Mrs. Van Doren, 419 South-blvd. O.Pk.8948.

FOR SALE—A FAIR OAKS DANDY, ONLY $18,000. Beautiful colonial type, 6 rooms, 50 ft. lot. REAL FIREPLACE, spacious living room. Also LARGE BEDROOMS. TILE BATH FLOOR AND SIDES. Sherman tub. Metal weatherstrip throughout. 2 car garage; exceptional condition. Will consider bungalow in exchange.

F. A. HILL & COMPANY, INC., 5636 W. Lake-st. Aust. 0131. Eucl. 121. 1107 South-blvd. Aust. 6279. Eucl. 5102.

8 FLATS—ONLY $36,500.

CENTRAL AUSTIN CORNER, NR. L. Two bldgs., one brk. contains 4-5 rm. furn. htd. apts., other contains 4-4 rm. apts.; all fine cond.; well rented; only $7,500 req.; income pays balance. Investigate today.

JOS. L. SHODIN & CO., REALTORS, 5605 W. Division-st. Phone Mansfield 3848.

AUSTIN RESID.

8 rm. brk. 2 story res., 5 rms. 1st flr. and 3 large rms. on 2d flr.; 2 lavata., bathrm. on 2d flr.; high plast. baset., furn. ht., oak flrs. and trim, scr. pch., screens and storm winds. 2 car gar., pav. alley, wide lot; only $10,750; cash $4,000. E. Z. terms. Owner, Colum.5078.

FOR SALE—6 ROOM SUN PARLOR BRICK bungalow, in fine Austin location. All rooms on the one floor and large. Oak floors and trim. Wide lot, 2 car garage. Very good value at $10,500. Requires $3,000 cash.

S. B. SHEAHAN & CO., 5312 W. Chicago-av. Austin 4830.

FOR SALE—NEW BRICK 5 RM. BUNGAlow, 30 ft. lot; fenced in yard, furnace heat, oak trim, floored attic; modern plumbing; fully decorated; ready to move in; exceptional bargain; small cash payment; open for inspection Saturday noon to Sunday evening at 3801 Kenilworth.

FOR SALE—GOOD BRICK TWO FLAT, 5-5; 2 h. w. heating plants; lot 35x165; well landscaped; 2 car garage; modern bldg., loc. No. O. P. Price $15,000. CUMMINGS & FOREMAN R. E. CORP., 107 WISCONSIN-AV. MANSFIELD 7101.

FOR SALE—$1,500 CASH, BALANCE E-Z monthly payments, will buy modern 6 rm. stucco residence; fur. ht.; wide lot; excell. cond.; choice AUSTIN loc.; pr. $8,750. BARRY McNICHOLS & CO., 4806 W. Chicago-av. Austin 11[illegible]

FOR SALE—BY OWNER, MUST SACRIFICE my modern 6 rm. kellastone res. in So. Oak Park with 2 car garage; $8,250 if sold at once; $1,250 cash takes owner's $2,500 equity; terms. Call Austin 1462, bet. 8:30 to 10:30 a. m. Ask for Mr. Miller.

FOR SALE—STRICTLY MODERN, LARGE brick 6 r. 2 flat, h. w. ht., refr., gas stoves, 2 car gar.; fine Austin loc., near Madison-st.; $22,000, terms. Income $2,600, trade for brick bung. Austin 18[illegible] Mansfield 9658.

FOR SALE—A CHANCE TO OWN YOUR own home and forget your renting troubles; complete house and lot for $2,000; name your own terms. Call owner, Austin 6710.

MONROE, W. OF CICERO.

2 flat, modern brick; h. w. heat; [illegible] boiler; 31 ft. lot; good buy. Columbus 12[illegible]

FOR SALE—2 STORY BRICK, 6-6 RMS.; h. w. h.; 2 car garage; lot 50x125; no brokers; $18,500; small down payment. 11[illegible] S. Oak Park-av., Village 6510-J.

FOR SALE—6 APT. BRICK, 5 RMS. AND Sun parlors, near L sta.; very high class; underpriced at $45,000 for quick sale. F. W. CREIGHTON, Oak Pk. Euclid 100[illegible]

FOR SALE—6 RM. BRICK BUNGALOW, 3[illegible] ft. lot, glazed sleep. por., 1 car gar., furnace ht.; pr. $12,000; cash $3,300, bal. $6[illegible] per mo., includ. int. 1614 N. Major-av.

FOR SALE—2 FLAT BRK., 5-6 RMS., 2 furn., 1 car gar.; price $13,000. Nick Forte & Bros., 4959 Lake-st. Austin 8103.

FOR SALE—NEW 6 APT., OAK PARK; rents $8,000; mtg. $29,000; conditions make pr. big barg. Address G 581, Tribune.

FOR SALE—5918-20 HURON-ST., 13 RM. residence; 50 ft. to 160 ft. lot; ideal family or rooming house; terms. Mansfield 1963.

FOR SALE—AT 1024 MAPLETON-AV., OAK Park; buy this bungalow; owner on property Sat. M. R. Griswold, Princeton, Ill.

REAL ESTATE—SUBURBAN—SOUTH.

Beverly Hills.

LONGWOOD-DRIVE.

N. E. CORNER 93D-ST.

8 ROOM MODERN BRICK RESIDENCE. Large living room, 2 baths, h. w. heat; attached garage; lot 115x125 ft.; price $3[illegible]500, terms. J. WM. HOWARD & CO., 10 S. La Salle-st. BEVERLY OFFICE, 1767 W. 95th-st.

$350 CASH BUYS

New 5 rm brick bung.; octagon front; natural fireplace; extra large rms.; tile bath; steel construction; bldg. 58 ft. long; 2 additional rms. on 2d fl.; all street impts. in; 2 blks. from Ashland-av. st. car and Rock Island station. Owner leaving U. S. Must sell at once. Phone Beverly 7200.

266 FEET BY 132 FEET,

including 2 corners at 92nd-pl. and Oakley-av. Zoned for apts. or residences. Close to trans. and Wester-av. Will sacrifice at $[illegible] per ft. in one piece. Terms; half cash. Ph. Briargate 1245.

ON RIDGE.

Brick bungalow of unusual floor plan; 6 rms., den, sleep. porch, h. w. ht., nat. fireplace, large attic, garage. C. A. WILSON REALTY CO., 2337 W. 111th-st. Beverly 7[illegible]

ON RIDGE—LOT 50X132

Adj. S. W. cor. 99th and Hoyne; all imp. pd.; $100 ft. or will sell 89 ft. cor. Other st. buys in best part of Beverly. Ryan, Colgan & McArdle, 95th and S. Ashland. Bev.5747.

FOR SALE—LONGWOOD-DR., BET. 105TH-106th; w. front; 100x160; $125 ft. J. WM. HOWARD & CO., 10 S. La Salle. BEVERLY OFFICE, 1767 W. 95th-st.

FOR SALE—LOT 50X180, ON WINCHESTER, 150 ft. S. of 95th-st.; quick sale, $[illegible] All improv. in; paid. Owner. Beverly [illegible]

Blue Island.

FOR SALE—A REAL HOME, A BARGAIN; terms. No agents. 307 123d-st., Blue Island.

Flossmoor.

FLOSSMOOR

ON Illinois Central Electrified Service. WE HAVE FOR SALE Building sites in Flossmoor Park. Completed homes in Flossmoor. Business—Vacant—Acreage. IN Flossmoor District. SOUTH SHORE INVESTMENT COMPANY, Flossmoor Office. E. Frank Mann, Mgr. Phone Homewood [illegible]

FOR SALE—BEAUTIFUL NEW COLONIAL house, 5 rms., tile bath, built-in tub, [illegible] burning fireplace; every built-in convenience. Decorated throughout. Ice box, all white gas range; garage, side drive; lot 50x1[illegible] beautifully landscaped; all impvts. in, [illegible] paid; nr. school, 7 golf clubs; elec. trans., Dixie highway. Pr. $15,000; terms to suit. Immed. poss. By owner, R. Armstrong, Flossmoor Park. Ph. 419-J.

Hazel Crest.

FOR SALE—5 RM. BUNGALOW, LOT [illegible] 125; excel. loc. Price $5,000, easy terms. COWING BROS., Hazelcrest, Ill. E. CORY, MGR., Hazelcrest 808.

Homewood.

FOR SALE—BUS. FRONTAGE ON MAIN-ST. with income; bargain for quick sale. F. W. PRINDIVILLE & CO., Homewood [illegible] Chicago Office, 1527 E. 53d-st. Midway [illegible]

Morgan Park.

FOR SALE—BEAUTIFUL RESIDENCE LOT, 50x200; highly restricted; $500 will handle; easy terms; good transportation. Address B E 411, Tribune.

Miscellaneous.

FOR SALE — 11 ACRES IN CHICAGO Heights, subdivided, improved and close to excellent transportation. NEWTON B. LAUREN & CO., 22 W. Monroe. Randolph 11[illegible]

[illegible]

REAL ESTATE—SUBURBAN—SOUTH.

Miscellaneous.

½ ACRE WITH WATER, GAS, ELECTRIC, STONE ROAD.

This full ½ acre is on a business street only four blocks from station on best suburban service out of Chicago; do not fail to look into this investment; can also use for business purposes now; $150 now and the balance $8.50 per month. Address B C 315, Tribune.

DOUBLE SECTION LINE STATE ROAD CORNER

Located on one of the heaviest traveled auto roads leading out of Chicago; rapid development all around it; ripe for filling station; sandwich stand or roadhouse now; should rent easily if you do not want to use now; $400 cash and $20 monthly until paid for. Hurry! This will not last. Address B B 579, Tribune.

SMALL CHICKEN FARM, $750.

A beautiful stretch of land only few blocks from station; 3 blocks from main auto road; just the place to start a small chicken farm on which you can live and be paying for without giving up your business or place of employment in Chicago; will arrange very reasonable terms. Address S F 418, Tribune.

60X342.

This oversized lot with macadam street, water, gas, and electric in and paid for; can be bought for $1,100 on terms of $200 at time of purchase, remainder to be paid in small monthly payments to fit any pocketbook. Address B B 574, Tribune.

SEELEY-AV. HOME. 7 ROOMS, SUN PARLOR.

Garage; fine location; bargain, $15,500; Brick bngl., 6 rms., h. w. ht., $12,500. Brown & Sons, 1830 W. 103d. Bev. 2202.

LOTS

In finest restricted South Side suburban district; 30 min. from loop. These buys can't be beaten for immediate improvement or to hold. Address D E 55, Tribune.

LIFE'S OPPORTUNITY!

Business cor.; million dollar future. Hammond, nr. Ill. line car line, busses passing prop. Address O G 76, Tribune.

REAL ESTATE—SUBURBAN—S. W.

STATE HIGHWAY FRONTAGE, $22 PER FOOT.

There is very little business frontage left on this highway but I am fortunate enough to be selling some of that scant amount; 50x200 foot lots as low as $1,095; $200 required now, then pay $11 per month until paid for; discount for cash. Address B D 557, Tribune.

BUY GOOD CORNERS.

The best opportunity to make real money in real estate is to buy good business corners and hold for awhile; I can show you just that kind of an investment; have a few that can be bought with as little as $300 cash and $7 per month; expect to sell all in next 10 days. Address S B 280, Tribune.

REAL BARGAIN.

Out of town owner will sacrifice 8 res. lots, Kenton and 95th, for quick sale, $325 lot, $100 down, $10 mo. All or part. Call Pens. 6644-Lincoln 7061.

23,000 FT. VACANT.

87th and Archer, slashed to $8 per ft. for quick sale. J. Gibbons, Triangle 8200.

REAL ESTATE—SUBURBAN—NORTH.

Deerfield.

FOR SALE—98 ACRES, 1 MILE DEERFIELD; 7 room house; bath, running water, electricity; good outbldgs.; about 25 acres wooded; best location and priced $500 per acre below market; $700 per acre for immediate sale. Phone owner, Central 7106, or Deerfield 232M2.

Will You Pay $15 per Foot

for 1¼ acres? Magnificent trees; 200 ft. frontage, 245 ft. depth; improvements paid; close to schools, churches, business; 35 min. to loop. Restricted estate environment. Easy terms. Address S P 469, Tribune.

Evanston.

$15,000.

9 rm. house in heart of university district, close to Davis-st. "L" and lake. Owner leaves city. Must sell at once.

JOHN F. HAHN, INC.,
1619 Sherman-av., Evanston.
Rogers Park 5116. University 2382.

$5,000 CASH,

balance like rent; most unusual home with investment future; must be seen; apt. conveniences; home privacy; studio, 1 r., 2 baths; ex. lavatory; garage; automatic heat; close to schools, trans. Owner, 1002 Judson-av.

LINCOLNWOOD DISTRICT.

New 6-rm. brick, large liv. room; sun plr.; bkfst. rm.; 2 baths; ex. lav. and toilet 1st fl.; h. w. h.; automatic heater; 2 car brk. gar.; wooded lot 60x145; transp. 2 blks.; price $25,000; $5,000 cash. L. C. Gregory & Co., 2930 Central-st., Evanston. Open Sun.

FOR SALE—NORTH EVANSTON. BEST buy is at 2950 Colfax; 6 rm. slp. pch.; brk. gar.; 2 baths; new English cottage, a real buy. Come look it over. You can't beat it. Open Saturday and Sunday for inspection. Tel. University 6564 or see PAUL SCHROEDER & CO., 2904 Central-st.

FOR SALE—3 NEW 6 RM. HOMES, HIGHest grade workmanship; convenient to bus, street, car and steam lines; in a community of homes; prices, $13,500, $15,250, and $15,-[illegible]. Open Saturday p. m., Sunday p. m. for inspection. Call University 5611.

FOR SALE—100X150 FEET VACANT ON CHICAGO-AV., AT GREENLEAF-ST., EVANSTON. This fine piece of BUSINESS PROPERTY is ripe for stores and garage or warehouse or apartments. R. D. CUNNINGHAM, 810 Church-st., EVANSTON.

A PICK-UP.

4 bedrms., new brk. colonial, h. w. ht., ex. lav. Lincolnwood; $18,000, easy terms. L. C. GREGORY, 2930 Central-st., Evanston.

FOR SALE—ATTRAC. NEW HOUSE; 6 LT. airy rms.; large pch.; firepl. sun pch.; h. w. ht.; firepl. rec. room; 2 car gar.; beaut. wooded lot; price $13,500; cash $3,500; open 2-5 Saturday and Sunday, 2610 Isabella-st., between McDaniel and Bennett.

CO-OPERATIVE APT.

For sale; best loc.; 5 lr. lt. rms., sun p., slp. pch., rec. rm., 5 lr. clos. University 7767.

Buy Vacant in N. Evanston.

See this vacant. Call at office, 2904 Central-st., Evanston. PAUL SCHROEDER & CO.

FOR SALE—ONLY $14,000. New 6 rm. brick, sun par.; nr. trans. and schools. University 8908.

FOR SALE—FURN. HOUSE, LOT 50X20, and Chevrolet; for $4,200; nr. new hi. sch. 1729 Howland-ct., Evanston. Wanamaker.

FOR SALE—HOMES ON N. SHORE. MRS. FULLER, 522 Davis-st. University 6880.

Glencoe.

FOR SALE—LARGE WOODED LOT, BEST residential section Glencoe, 2 blocks to lake and Northwestern R. R.; on acct. of change in business, owner has to leave city will sell very reasonable. Call State 3658.

Highland Park.

$300 CASH.

50x150 lot in Highland Pk.; cement walks, trees, shrubs, graded streets, all in. Located on the Skokie Valley branch of the North Shore electric. Only 3 blks. from the station. Priced at $1,500. Terms on bal. $25 mo. This is a real investment. Address D A 52, Tribune.

FOR SALE—BEAU. NEW DUTCH COL. home; 6 rooms; h. w. ht.; nr. Ravinia station; $13,500; $4,000 will handle. 1722 Pleasant-av., Highland Pk. Briergate 1198.

FOR SALE—RIPARIAN, THREE 100 FT. lots, choice, wooded, priced right. FRED'K B. THOMAS & CO., 10 S. LA SALLE.

FOR SALE—WILL SELL ON EASY TERMS my advantageously located lot; bargain. Address D A 52, Tribune.

Kenilworth.

FOR SALE—BY OWNER; ONE OF MOST attractive, best built, modern homes on the North Shore, where the practical has not been sacrificed for the artistic; as the two truly blend with a harmonious and beautiful effect; 9 rooms, 3 baths, brkfst. porch, sleeping porch, 2 car attached garage. BEAUTIFUL VISTAS FROM ALL ROOMS. Lot 100x175 ft.; artistically landscaped with high grade evergreens, shrubbery, and [illegible]. 303 RALEIGH-RD., 1 BLK. W. OF SHER.

Kenilworth's Best Buy.

3 blks. to lake; splendid home, in perfect condition; 6 sleeping rms., 3 baths, immense living and dining rm.; 2 car garage; furnace and heating; located in Kenilworth, will sell for $37,500. Write P. O. Box 28, Wilmette, for appointment.

Lake Forest.

LAKE FOREST.

For Sale—Large, beautifully wooded, restricted residence site, ideally located; the best of the North Shore and Electric lines 5 minutes from the lake; all improvements in and paid for; terms to suit. J. C. Sheldon, Suite 708, 77 W. Washington-st., Chicago, Ill.

Libertyville.

FOR SALE—PROMINENT BUS. COR. IN Libertyville, 59x127; $2,950 cash handles. E. L. DAIL, 11 S. La Salle. State 5660.

FOR SALE—VAC. AND IMPROV BUSINESS and residential properties. R. G. EAPING, owner. Ph. 469, Libertyville, Ill.

Ravinia.

FOR SALE—LARGE COR. LOT, S. OF RAVINIA; 2½ blks. trains; $3,800, quick sale. Address H 98, Tribune.

FOR SALE—LOT, 70X150, LAKESIDE-PL. light and fir. W. Sawyer, 7631 Eastlake.

Wilmette.

FOR SALE—YOU'LL ENJOY LIVING IN these ideal surroundings, overlooking golf links and beautiful homes; all improvements in and paid; if you wish will finance and build your "dream home" on big lot adjoining. Tel. Wilmette 974-J.

FOR SALE—ABSOLUTELY A SAFE INVESTment; improved large shaded lots 2 blocks transportation; ideal homesite; $43 per ft. CATHERCOAL, 1213 Wilmette-av. Wil. 225.

FOR SALE—WILMETTE; NEW 7 ROOM residence; unusual liv. rm., dining rm., and sun par. Owner. Ph. Wilmette 1370.

FOR SALE—OR RENT—LARGE HOUSE ON lot 60x150; also 2 car garage. Address G 102, Tribune.

FOR SALE—SACRIFICE CHOICE LOT, 50X[illegible] cash. Call Greenleaf 351 and [illegible].

REAL ESTATE—SUBURBAN—NORTH.

Wilmette.

FOR SALE—ATTRACTIVE 7 RM. STUCCO; good east location, tile bath, extra lav. and toilet; H. W. HT.; heated sun parlor, garage; ready for immediate occupancy; terms reasonable. Price $16,500.

R. M. JOHNSTON & CO.,
Opposite L Terminal. Ph. Wilmette 68.

Winnetka.

FOR SALE — ALMOST NEW BRICK COL. home with lovely yard fenced for kiddies; 7 light, cheery rooms, 2 baths, water heat, attached garage; close to school, depot, and in exc. locality; move right in; owner left sale in our hands; $32,500. See and make us your offer. HILL & STONE, 543 Lincoln, Winnetka.

FOR SALE—OR RENT FURNISHED, ACCT. sickness, owner has cut price to $31,000 for 8 room brick, 4 baths; lovely, large grounds, secluded from street; near depot. Inquire 877 Elm-st. Phone Winnetka 1689.

FOR SALE—EXCHANGE—WINNETKA AND Abbottsford-road, corner, 105 ft., for improved. WHITESON, 1064 Berwyn, Longbeach 7097.

FOR SALE—ASH-ST. LOT 60X180, 2 BLKS. from school; all improvements in; $100 per ft.; terms. Address H 422, Tribune.

FOR SALE—8 RM. ENG. HOME; 3 BATHS; immense grds.; 2 car gar.; only $26,000. Way below cost. Ph. Winn. 721.

FOR SALE—REAL BARGAIN, 6 RM. BUNG., 3 bdrms., 2 car gar. Ph. Winnetka 813.

Miscellaneous.

Gateway to Wisconsin

Chiwaukee

"On the Lake"

An Exclusive Village Development Unlike Any Other Property on the NORTH SHORE.

J. H. PENNY & SONS,
826 CONWAY BUILDING, CHICAGO.
BRANCH OFFICE: CHIWAUKEE, WIS.

THIS HOME PAYS FOR ITSELF.

Choice two flat that looks like a home in res. sec., nr. L; 1st floor, 4 rms., 2d fl., 3 rms. Tile baths, h.w. ht.; $16,000. Address A J 50, Tribune.

BEAUT. FOREST HAVEN.

New sub. acre lots; many wooded; st. paving, water, gas, and elect. paid for by us. Prices low. Terms. Send for plat. Owner, John C. Dillon, 6601 Sheridan-rd. R.P.4501.

REAL ESTATE—SUBURBAN—N. W.

Arlington Heights.

$250 PAYS IN FULL

For lot 55x134 in Arlington Hgts. Address A L 435, Tribune.

FOR SALE—COR. LOT 50X132, IN TOWN of Arlington Heights; $600; $120 cash, bal. $6 month. Address H 142, Tribune.

FOR SALE—60 FT. LOT, SEWER AND WAter now going in; $525. Will arrange E Z terms. Address H 137, Tribune.

FOR SALE—5 RM. BRICK VENEER BUNGAlow; 50 ft. lot; immediate possession; unusual buy. State 3169.

Barrington.

FOR SALE—AT BARRINGTON, 1¼ MILE N. W. from station on Cuba-rd., 20 acre tract with 2,600 feet road frontage; 5 room house, large barn, good well, nice orchard and shade trees. Price $16,000; cash $6,000, balance easy terms. Send for plat. Owner, 77 W. Washington-st., Room 1815. State 7772.

FOR SALE—4 ADJ. ACRES, EQUAL TO 14 large lots; 61 ft. front by 150 deep; $2,000 an acre; improvements in; will divide; terms. Write EVANS, 21 N. 2d-st., Highland Park, Ill., owner.

FOR SALE—146 A., 2 MI. BARRINGTON, on Dundee-rd.; good bldgs.; $280 ac., 1-3 cash; E Z terms. Address G 442, Tribune.

Niles Center.

APARTMENT SITES, N. W.

Blk. and half to station, 32 min. to loop; ripe for building; class 2 zoning; will sacrifice my 4 lots, 30x125. Kedvale and Oakton-st.; all improvements in now; Oakton-st. paved; $450 cash, terms to suit. Address K L 371, Tribune.

Real Bargain—3 Apt. Bldgs.

in the Bronx sub., Niles Center, 3 blocks from the new Dempster-st. L terminal; price $22,500. Write owner, 3840 Southport-av.

FOR SALE—NILES CENTER, TEN FINE lots, ready for building, at a bargain; two blocks from transportation. And one Oakton-st. business corner. Owner will sacrifice all or part. Address C B 30, Tribune.

LOTS 20% DISCOUNT.

Sidewalks underground improvements in. Phone 11 to 8 p. m.—University 10373.

FOR SALE—2 ADJ. LOTS BET. DEMPSTER-Main-sts. on beaut. Park-av. Will sac. my $1,360 equity for $900 cash. Address H 93, Tribune.

Palatine.

PALATINE ACRES. 1-2-5-10. CLOSING OUT.

These pieces are all choice; some right in town; will sell to responsible buyers, very cheap and terms to suit. Select homesites and chicken farms; also dandy investment. Address B E 578, Tribune.

Park Ridge.

WILL TAKE $250 CASH IF bought this week, beautiful residence lot, 50x132, balance easy terms; near depot; ready to build on. Central 5724. MR. PHILLIPS.

Spacious New Colonial.

7 rms. and breakfast nook; 34 ft. living rm. with fireplace; lge. dining rm.; 4 excellent bedrooms, each with 2 exposures; 2 tiled baths; tub, toilet and lavatory 1st floor; hot water heat; lot 50x160; $15,500.

FRED I. GILLICK,
PARK RIDGE 777.

FOR SALE—BEAUTIFUL RESIDENCE LOT in Park Ridge for $1,200; need $500 cash, bal. easy; sta. only 3 blks. Address C L 518, Tribune.

FOR SALE—7 RMS. AND BATH, FRAME, east front, h. w. ht.; good loc., nr. sta.; large lot, fruit and shade. Owner leaving city. Phone Park Ridge 1584.

FOR SALE — BUNGALOW, 6 RMS., MOD., hot w. ht.; 1 blk. from golf course. 419 Grand-blvd. Phone owner, Swarz, Arm. 0704.

FOR SALE—PK. RIDGE 50 FT. LOT 2 BLKS. to depot; improvements in and paid. Will sacrifice. Owner. Address H 55 Tribune.

FOR SALE — OR TRADE EQUITY IN BUS. lot nr. Park Ridge. Address H 57, Tribune.

FOR SALE—MOD. 5 RM. BUNGALOW AT Park Ridge, Ill., cheap. Juniper 2001.

Miscellaneous.

$500 CASH TAKES DOUBLE SECTION STATE HIGHWAY CORNER

100x250 ft. Price only $2,350. Highway running through old suburb. $500 cash. Monthly terms to suit on balance. Write to inspect. Lunch stand should pay out first year. Address B F 555, Tribune.

MY 8 ROOM HOUSE AND ACRE LOT

At a bargain. Nice trees and gardens. Possession in two weeks. Dandy suburban service to the loop. Quick sale only for $1,000 cash, $50 monthly like rent. Will not give to agents to sell. Address S F 476, Tribune.

REFRESHMENT STAND AND OIL SITE

Located on Auto Highway. I have a bargain here that should pay out in one year. Will sell this week for $875, $160 cash, $15 per month. Can show Sunday. Address B D 556, Tribune.

GAS FILLING STA. AND ROADHOUSE FOR Sale—Res., deep well and 5 ac. land, located on Northwest highway, between Palatine and Barrington; price $4,600. Mr. Greene, A. C. Hoy & Co., 160 N. La Salle. State 6644.

RIVER GROVE.

60 ft. lot in River Grove, nr. St. Paul sta. At a bargain. $200 cash. Address C C 402, Tribune.

FOR SALE—MY LOT, 50X150, HAS SEVeral good-fruit trees and is close to R. R. station. Price $495. Only $50 down, bal. only $8 month. Address S M 157, Tribune.

REAL ESTATE—SUBURBAN—WEST.

Berwyn.

$300 DOWN,

Balance like rent, buys new well built brick bungalow on paved st., 2 blocks to steam, surface and bus. Owner on premises, 3127 Highland-av. Phone Berwyn 1860.

FOR SALE—NEW FIVE ROOM BUNGALOW, 2 short blks. from transportation; all improvements in; price $9,800; $1,000 down, easy payments. B. J. SHULDES, 3534 S. Highland-av., Berwyn, Ill.

FOR SALE—5 RM. BRK. BUNG.; HT. W. HT. Nr. L; oak trimmed. 1826 Wenonah-av., Berwyn. Price $9,400; terms.

Brookfield.

GOOD CORNER LOT.

Situated a few blocks from the new Zoo; 60x125 ft.; beautiful trees, imprvts. in; owner will sacrifice for quick sale, $1,200; terms.

HENRY A. MILLER, Realtor,
Br. off. opp. Brookfield depot. Ph. Bkfld. 84.

FOR SALE—5 RM. BUNGALOW; ROOM FOR 3 more rms. upstairs; 6 blks. sta.; 2 blks. to r. sta. and sur.; strictly mod.; furnace heat; price reasonable. Columbus 9076.

REAL ESTATE—SUBURBAN—WEST.

Cicero.

FOR SALE—BUS LOT, 26X120, ON 22D-ST.; pr. for quick sale is $4,500, $1,000 cash. SYKORA, 2411 S. 52d-av. Cicero 454.

Downers Grove.

A Brand New Brick House.

6 rooms with oak trim, modern bath with built in tub and tile floor, solid concrete porch on lot 50x165, in a restricted section; on paved street, near schools and transportation; price only $8,950; $1,000 cash and balance like rent.

DOWNERS GROVE INVESTMENT CO.,
47 S. Main-st. Tel. Downers Grove 391.

FOR SALE — NEW 8 RM. KELLASTONE house, liv. rm. 18x18; din. rm. 13x20; heated sun parlor, sl. porch, Fr. doors; lav. on 1st floor; blt.-in tub; best buy at $13,500.

HENRY A. MILLER, Realtor,
Br. off. 28 S. Main-st., 2d fl. Ph. D. G. 76.

FOR SALE—8 RM. HOME, FINE LOCATION, all conveniences; wonderful garden and lawn. A paradise for children.

Blodgett, Downes & Jones,
DOWNERS GROVE, ILL.

2½ AC., DOWNERS GROVE,

near Ogden-av.; rich soil; short walk to station, school, etc.; $2,250 for quick sale to close estate. No agent. If ready to buy now, address S A 533, Tribune.

FOR SALE—4 RM. HOUSE, 1¼ BLKS. FROM station; plastered, wired, hardwood flrs., concrete foundation; lot 120x300; $3,200; $400 cash, $35 mo. Starnes, Prairie-Pershing-av., Downers Grove.

2 ACRES, BARGAIN.

Close in, Downers Grove; must sell; your luck; by owner. Address G 237, Tribune.

FOR SALE—5 RM. BRICK BUNGALOW AND 16 lots; h. w. ht.; all improvements; on Gertz and Fairview-av., Downers Grove. Inq. 1532 W. Cornell-st. Ph. Brunswick 9510.

FOR SALE—CHOICE RESIDENTIAL LOT, improved, 50x150, near depot. Reasonable. Address H 127, Tribune.

Elmhurst.

FOR SALE — BEAUTIFUL 5 RM. BUNGAlow, Kellastone, large living rm., fireplace, French doors, every rm. specially well lighted, extra windows, tile bath. Fine floors and trim. High basement, laundry, furnace. A splendid home. Side entrance with artistic pergola over drive. Large lot. Paved street. 5 blocks to depot. Price $9,500; $1,500 down, balance to suit. All new furnishings at less than cost, if desired. Owner moving away. A. B. CLARKE, Realtor, 533 S. York-st. Elmhurst Park 1291.

NEW ENGLISH RESIDENCE

OWNER OFFERS 6 large rooms; sun parlor; hot water heat; tile roof; tile bath; modern; built-in features; excellent location; large lot; paved street. Terms. Address P B 288, Tribune.

WOODED HOMESITES

in select locations, close to depot; sewer, water, gas, streets, walks, all in and paid for except street; positively finest location in Elmhurst. Will sell on very E Z terms. Address P. O. Box 325, Elmhurst, Ill.

$750 CASH—MOVE IN.

Cozy 5 rm. home on paved street, close-in; new and strictly modern in every respect. A genuine snap at $7,750. Others $7,000 up. E. F. COOKE, 134 N. York. Ph. Elmhurst 2.

ELMHURST HOME.

5 rm. Kellastone, hdwd. flrs. and trim; full bsmt., furn., ldry., lge. lot, water, sewer, gas, elec., sidewalk in; nr. station; $400 cash, bal. like rent. Address B C 469, Tribune.

FOR SALE—MUST SELL MY BEAUT. Queen Anne Kellastone home; 5 lge. rms. and attic; tile bath, bsmt., furn., ldry., pvd. st., sidewalk, sewer, water, gas, elec., 3 blks. sta., ELMHURST; $500 down, $50 monthly. Address B C 455, Tribune.

FOR SALE—5 RM. FRAME BUNG.; MODern, sun parlor; good trans.; a bargain at $8,500; $1,000 cash.

OTTO W. BALGEMANN & CO.
111 S. York-st., Elmhurst. Phone 630.

A HOME.

My 5 room home, oak floors, and trim; close to schools and depot. 243 Elm-st., Elmhurst. Reas. price, terms. Mrs. Mulhall.

1-3-5 ACRE TRACTS.

18 miles to Loop. Close to cement road. Good soil. $100 down; $10 per mo. Address N M 461, Tribune.

State Road Stand Location

On busy Lake-st., 18 miles to Loop; $100 down, $10 monthly. Address N M 462, Tribune.

Elmhurst Addison-st. Lot

50x177. Sewer, pavement, walk, water, gas, elec. $250 down, $15 per mo. Address N M 460, Tribune.

FOR SALE—ATTRACTIVE HOME, 5 ROOM bung.; up to the minute in every respect; price right; loc. and trans. exc.; terms reas.; direct from owner. W. F. Hanselman, 416 Sunnyside, Elmhurst 737-R.

RARE BARGAIN.

My modern 7 room 2 story home in Elmhurst. Who is on? Brown, Franklin 5200.

FOR SALE—ELMHURST LOT, LGE. SHADE trees; nr. C. & N. W. and C. A. & E.; $140 cash, $10 per mo. Address B A 437, Tribune.

FOR SALE—LOT, 60X125, TUXEDO PARK; will sell at barg.; 3 blks. to A. E. and C. R. R.; tms. F. J. Rauen, 7250 Calumet. Triangle 0468.

FOR SALE—MUST SELL MY 2 BEAUT. lots in Elmhurst; lge. shade trees, sewer, water, gas, elec.; price $900 for both; $160 cash; $10 per mo. Address B A 485, Tribune.

FOR SALE—CHOICE LOT; BEAUT. WOODed corner, 168 ft. lot fronting on North-av. A bargain. Phone Superior 7355.

FOR SALE—70 FT. COR. LOT, TUXEDO PK. Elmhurst; sacrifice; $750. West 2575.

FOR SALE — EQUITY IN ELMHURST RESidence lot. Address F 555, Tribune.

Glen Ellyn.

DUTCH COLONIAL LOVERS.

Large type 6 rm. and sun par. on a 60 ft. lot; hot water heat; fireplace, tub and shower, birch throughout; master bedroom with twin closets, ventilation on 3 sides; price $12,600, on very easy terms. A. C. HOY & CO., 160 N. La Salle, State 6644, or 550 Crescent-blvd., Glen Ellyn 505.

A SNAP.

4 rms. and bath; gas, elec., water; 2 porches, pantry; henhouse; garage; sidewalks; $4,750; $500 down, $45 per mo. A. C. Hoy & Co., 160 N. La Salle, State 6644, or 550 Crescent-blvd., Glen Ellyn 505.

FOR SALE—NEW, MODERN 5 RM. BRICK bungalow; large lot; fine location. Owner. 662 High View-av.

FOR SALE—WELL LOCATED, TRULY ENGlish res. Austin H. Martin, 655 Riford.

Hinsdale.

Attractive English Home.

Large, beautifully wooded lot, s. and east expos.; 6 large rms., sun parlor, attached garage, h. w. ht.; easy terms can be arranged.

HENRY A. MILLER, Realtor,
Br. off. n. of Hinsdale depot. Ph. Hins. 56.

FOR SALE—AT HINSDALE; DE LUXE wooded home lots; all large and highly restricted; long time payments if desired. Property adjoins County Line road, just south of 47th-st. Plats and prices sent on request.

Geo. R. Hemingway Organization, Inc.,
121 Marion-st., Oak Park, Ill.

FOR SALE—WILL BUILD AND FINANCE a home for responsible people on my large lot in beautiful Hinsdale. Can use your own plans. Small down payment req. Write THOS. S. COUSINS, Hinsdale, Ill., or call Thurs. from 5:30 to 8 p. m. and Sat. afternoon or Sun. at 165 N. Garfield-st., Hinsdale, Ill.

FOR SALE—9 ROOM OIL HEATED HOUSE, beautiful shrubbery, large, high ceilinged living room, open marble fireplace in library studio with north light, 2 baths, lavatory; $21,000, quick sale. Tel. 413-R. N. e. cor. Lincoln and Walnut.

FOR SALE—BY OWNER, A FEW LARGE, restricted, wooded home sites, Hinsdale, Ill. Address C B 14, Tribune.

La Grange.

BARGAIN—BUNGALOW.

Artistic new 5 room stucco bungalow, large living room, fireplace, tile bath, all conveniences; fine lot, 50x140; $9,200; terms.

F. D. COSSITT & CO.,
8 N. 5th-av. Phone La Grange 18.

$1,000 DOWN

buys new 5 or 6 rm. home, $9,200 and up; conv. monthly pays. Individual designs. Choice locations; Q transp. T. H. KRUMWIEDE & CO., 612 W. Burlington-av. La Grange 730 and 731.

FOR SALE—$10,000 TO $18,000 BUYS A bargain home in next 30 days. [Special $12,000 for mod. stucco 7 rm.]. All in La Grange, near trans. A dozen to choose from. About ¼ cash, bal. easy. Call on or write MATHEW, 221 S. Madison-av., La Grange, Ill. Phone La Grange 1529.

FOR SALE—NEW, BEAUT. ENG. TYPE 7 rms., sun par., comb. press. brick and stucco; h. w. ht., tile bath, shwr., toilet and lav. 1st flr.; breakfst. nook; all kinds built-in features; 2 car gar.; lge. lot; fruit trees and shrubs; well blt. Address G 245, Tribune.

WILL SACRIFICE

my acre adjoining La Grange for residence; terms to responsible party; no brokers. Address T C 64, Tribune.

FOR SALE—7 RM. STUCCO HOUSE; H. W. heat, sleeping porch, garage; So. Side loc. Lot 50x162 ft. Shade trees and shrubbery. Price $12,000. Ph. owner, La Grange 2331-J.

FOR SALE—BEAUTIFUL HOME, NR. FORest Preserve and golf course, La Grange; 6 rms.; oil heat; 2 car gar. C. A. CARLSON, 2136 S. 48th-av., Cicero, Ill.

FOR SALE—AT A BARGAIN; $2,500 AND terms; new 6 rm. house, f. brk. house, gar.; h. w. ht. 9 Elderlane, at Hillgrove.

Lombard.

SPANISH! $8,900.

A BEAUTIFUL BARGAIN, SIX ROOMS AND GARAGE; many features such as ROUGH PLASTER finish, BLUE ROOF, big lav. room with BARRELED CEILING, tile bath, BREAKFAST ROOM; located in a high class Lombard location. For details and immed. inspection WRITE AT ONCE, OWNER. Address P B 286, Tribune.

$675 CASH, $40 PER MO.,

Buys 4 rm. bungalow; good well, elec., gas, lge. 1 car garage; lot 66x170; strawberries, asparagus, shrubs, fruits; near C., A. & E. Ry. A bargain at $3,700. Address P B 284, Tribune.

Choice Business Frontage.

All or part, 240 ft. business frontage on paved blvd.; fine for stores, stands or garage. $15 per ft. H. A. HOVER & CO., Main-st. and St. Charles-rd. Ph. Lomb. 348.

REAL ESTATE—SUBURBAN—WEST.

Lombard.

$10 MO.—$10 MO. BUSINESS SITE

30x130, with 20 ft. alley, on 100 ft. st. Paved, gas, elec., tel. AN INVESTMENT. Price $1,200; $120 cash. Address P B 285, Tribune.

Maywood.

BEST BUY IN THIS AD SECTION.

5 rm. brick home; hot water heat; steel constr.; 10 in. concrete foundation; beautiful, large, airy rooms; firepl., bkcases, buffet; tiled bath; lovely bdrms.; slpg. pch.; pleasant kitchen; service porch; lge. attic; N. W. and C. & A. E. stations 3 blocks; $8,750; $750 cash, $75 a mo.

CUMMINGS & FOREMAN,
17th-av. at C. A. & E. Station. Maywd. 1070.
9th-av. and Roosevelt-rd. Maywood 4020.

ALL READY.

Modern brick bungalows. Move in now or this fall. Nothing to pay until you move. Only $300 to $500 cash, balance like rent; choice of four high class locations. There is a reason; we are the largest builders. See us before buying.

THE BLOCH REAL EST. CO.,
2 S. 19th-av. Maywood 2704.

LAST CHANCE. I HAVE THREE

modern brick bungalows left that I will accept the equity in your lot, no matter where located, as down payment; balance like rent. P. O. Box 153, Maywood.

SEE MY SHOW BUNGALOW

Only $300 cash, bal. less than rent, takes my all modern brick bungalow; first class loc.; 22 minutes from loop. For information see MR. CLEM, 1541 N. 16th-av. Ph. Mansfield 0454.

FOR SALE—OWNER LEAV. FOR COAST, will sac. 6 rm. house, furn. or unfurn.; beaut. landscaped; nr. school, good trans.; barg. if sold at once. Also vac. lot at Washington-blvd. and 18th-av. 616 S. 18th-av. Phone Maywood 3217.

FOR $250 CASH

you can buy a new 4 or 5 rm. house; monthly pymts. $42, incl. int. Ph. Maywood 284, or come to 310 N. 5th-av., Maywood.

FOR SALE—5 ROOM BUNGALOW; $7,850; 2 car garage with side drive; large front porch; dandy location; an exceptional bargain at convenient terms. J. Kempston & Sons, 1148 S. 17th-av. Phone May. 4740.

FOR SALE—$300 CASH, BAL. MONTHLY, 5 rm. brk. bungs, 155 N. Clark, Rm. 1620.

River Forest.

FOR SALE—N. OF LAKE-ST.; COMFORTable home with 4 bedrooms, 50 ft. lot; close to school and transp.; $14,300, $1,500 down; balance to suit purchaser. 231 Lake-st. Forest 2043.

DOMVILLE & BUNDSCHO.

Riverside.

COLONIAL BUNGALOW.

Architecture unusually attractive, brick construction; 5 extra large rooms, beautifully laid out; hot water heat, tile bath; offers every modern convenience; price $14,500; terms. 311 Bartram-rd., Riverside.

ENGLISH RESIDENCE.

Brick construction, 6 large rooms and sun parlor, tile walls, tile sink and floor in kitchen and bathroom, hot water heat. This is a home De Luxe and warrants your inspection; $18,500. Terms. 366 Northwood-rd., Riverside.

SUPPLITT BROS. & DOW,
HARLEM-AV. AND BURLINGTON-ST.,
RIVERSIDE 2305.

7 ROOM BRICK.

residence, brand new, 4 chambers, h. w. heat, natural fireplace; side drive, 2 car garage; lot 50x200 ft.; tile roof; price $18,500. Terms.

T. A. HOLM & CO.,
905 S. Oak Park-av. Austin 6735. Euclid 905.
At Oak Park-av. sta. Garfield Park L.

APARTMENT VACANT.

150x165 ft. located in fast growing apartment district of Riverside, within 2 blks. of steam and surface transportation; 11 miles to loop; high school and grade schools 2 blks. Priced right. For further information address X C 535, Tribune.

FOR SALE—NEW 5 RM. COLNL. BUNG., liv. rm. 17x23 ft.; floored attic, lge. bsmt. and gar.; loc. on lge. cor. lot; landscaped; $4,500 cash, bal. like rent. 371 Nuttall-rd., or call Harrison 2460, owner.

FOR SALE—6 RMS., SUN PARLOR, 2 CAR garage; lot 50x200; bargain if sold at once. Terms. 189 Herrick-rd. Ph. Riv. 160-W.

Villa Park.

VILLA PARK.

5 rm. new modern bungalow, tile bath, furn. heat; lot 50x150; trans., C., A. & E. Ry. and C. & N. W. Ry.; $6,500; cash $500, bal. like rent. J. H. ASTON, Rm. 348, 29 S. La Salle-st.

FOR SALE — $360—$55 DOWN, $10 PER mo., buys my beautiful lot in the heart of Villa Park. Write for appointment to see. Address B A 445, Tribune.

FOR SALE—5 RM. MOD. BUNGALOW; HT. water heat; beau. grounds; 1½ blks. A. & E., N. W. trans.; barg. terms; furn. if desired; leaving city. 125 Ardmore-av., Vil. Pk.

FOR SALE—VILLA PARK, 5 RM. HOME; bath; 1-3 acre lot; nr. sta.; price $5,350; $300 down, bal. like rent. Address B A 444, Tribune.

Wheaton.

YOUR OWN TERMS

Buys this new 6 rm. home, all spacious rooms, 3 bedrms., tile bath, real fireplaces, lge. porch, garage, beautiful restricted location on lot 60x155; convenient to station. Owner's finances compel immediate sale. Price reduced to $9,000.

HARRELL & ALLMART, 111 W. Front-st., Wheaton. Ph. 805.

FOR SALE—$6,600; CHARMING NEW BUNgalow; large living room with ample wall space; cheery dining room; enameled kitchen with built-in cabinet; two pleasant bedrooms and TILE BATH; ALL DECORATED, CELOTEX INSULATION. Attractive high lot, 50x150, with improvements in and PAID. See or write EDWIN CHASE, 109 E. Front-st., Wheaton. Phone 394 or 375.

BEST BUY AT WHEATON.

New brick bungalows, 5 and 6 rooms, 4 blocks north of College-av. station Aurora and Elgin Electric on President-st. Only $500 cash needed. Open for inspection.

I. M. BLOCH CO. Ph. Glen Ellyn 660.

MAKE YOUR LOT A HOME.

We have 4 all mod. brk. bungalows on which we will take the equity in your lot as down payment; balance like rent. P. O. Box 687, Wheaton.

FOR SALE—6 RM. 2 STORY NEW COLOnial; fireplace, tile bath, garage; large, high lot; $9,500, with $1,000. A. C. HOY & CO., 160 N. La Salle; State 6644; or 113 W. Front-st., Wheaton 67.

FOR SALE—WHEATON AND GLEN ELLYN HOMES AND ACRES. GEO. G. NEWBURY & CO., 8 S. Dearborn-st.

Miscellaneous.

FOR SALE.

Lot on express service of Aurora & Elgin and the Northwestern; 38 minutes from Loop; near Main-st. and near blvd.; high and rolling; all improvements ordered; 60x143 ft.; at bargain of $12 front foot, including sidewalks; assessed value of fully improved in same town is $30 a foot; ripe for building; $150 will handle. Address B E 541, Tribune.

RENT BUYS ATTRACTIVE BUNGALOW.

PRICE CUT TO $4,100.

In beautiful suburb, only 28 min. west of loop. Strictly modern; bath, hdwd. flrs., water, gas, elec.; very lge. lot; nr. sta.; good transportation; $300 down, $40 monthly. Address B C 456, Tribune.

ONLY $4,500

buys my 7 rm. house and 2½ acres, 4 rms. fin.; small cash payment, bal. $45 mo.; stone road to Clarendon Hills and C., B. & Q. R. R., over 50 trains daily, rolling land; good for chicken farm. You can live here and work in Chicago. Address T L 381, Tribune.

FOR SALE—CEMENT MAN WITH $290 can take 35 ft. lot, nr. two L stations; bal. small amounts monthly. Address B T 194, Tribune.

FOR SALE—CARPENTER'S FINE OPPORtunity; big 40 ft. lot, 3 blocks to L; only $275, bal. small monthly terms. Address B C 415, Tribune.

FOR SALE—FORD OWNERS, ASK FOR LOcations; 40 ft. lot; two blocks to L, that you can handle for $250; drive out. Address B C 416, Tribune.

FOR SALE—40 FT. LOT; NEAR L; $250 cash will handle. Bal. monthly. Address B T 195, Tribune.

FOR SALE—BUSINESS LOT; GROWING SECtion; close to L; $625 cash, bal. easy terms. Address B T 196, Tribune.

REAL ESTATE—SUB'N—MISCELLA'S.

ACRE TRACTS ON FULL SEC. LINE STREET.

Will sell from one to five of these acre tracts located on full section line street; buy now and hold for a short time and reap the benefit of the advancing prices in acres; not away out in the country, but close to the city; can be bought now for $365 each; $70 down, bal. $5 per month. Address S F 477, Tribune.

BARGAIN, $1,500 COTTAGE AND LOT

Located in old suburb. Size of lot 60x150 feet. Water, gas and electricity in. Also nice garden and fruit trees. 3 blocks to stores, schools and church. Terms, $400 cash and $25 per month. Address B C 359, Tribune.

MY 4 ACRES WOODED

This is a sacrifice. Subdivisions on all sides. Price to sell $2,000. Terms, $400 cash, balance to suit buyer. This is not out in the sticks but close in. Address S F 417, Tribune.

$700 ON EASY TERMS BUYS 2½ ACRES.

WORTH THAT REGARDLESS OF LOCATION; $125 CASH, BAL. MO. FOR 5 YRS. Address B C 97, Tribune.

FOR SALE — MY FIVE ACRE CHICKEN farm; new house, beautiful location on paved road; small down payment accepted from responsible party. No brokers. Address B X 417, Tribune.

REAL ESTATE—SUB'N—MISCELLA'S.

GROCERY STORE LOCATION ON MAIN BUSINESS STREET

In new suburb. Right in the heart of town. Price to sell $850. Terms, $200 cash, balance monthly terms. This is priced for quick sale. An opportunity for somebody. Address B M 259, Tribune.

2½ ACRES WOODED PROPERTY, $250 CASH.

One Block to suburban trains. Beautiful location for a Home in the Hills and Trees. Must be seen to appreciate. $250 cash and terms to suit on balance. Come and look this over. This is a real bargain. Address B C 96, Tribune.

REAL ESTATE—CALUMET DIST.

FOR SALE—HAVE $600 EQUITY IN CHOICE corner lot in Calumet City; will take best offer. Act quick. Atlantic 2014.

FOR SALE—EQUITY 2-25 FT. BUS. LOTS, Sibley-blvd., 147, Nr. I. C. Vinc. 7947.

REAL ESTATE—ACRE PROPERTY.

FOR SALE—97 ACRES OF VIRGIN TIMBER in northern Wis., on South Turtle Lake, surveyed and cut up in lots, 1,700 ft. of lake frontage; price $30,000; terms. For partic. see JOHN G. BORST, 6630 N. Rockwell-st., Chicago, Sheldrake 8338.

FOR SALE—47 ACRES, COR. TORRENCE-av. and 183d-st.; 2 prominent section lines and adjoining Oak Glen station; sewer and water available; ripe to subdivide; favorable terms; full commission to brokers.

F. W. SPELZ, 111 W. Washington-st.

BARGAIN.

47½ acres, east of Milwaukee-av., on golf road; $2,000 per acre. FRED FULLHARD, Niles Center, Lowell, near Oakton-st.

FOR SALE—BEAUTIFUL 10 ACRES, COUNtry homesite, Libertyville. Write today for price, terms. SELLERS & PETERSEN, Libertyville, Illinois.

FOR SALE—90 ACRES FRONTG. ON DEER Grove Forest Preserve; beautiful, high, rolling land for a subdivision or golf course; partly wooded. Address B B 53, Tribune.

FOR SALE—A FINE 10 ACRE TRACT IN the exclusive southeast section of Hinsdale; $800 less per acre than adjoining property. Address C B 31, Tribune.

FOR SALE—ACRE TRACTS ON HIGHWAY, near station, schools, stores, churches; 45 min. from loop; all imp. pd. for. Address H 252, Tribune.

FOR SALE—70 ACRES, ADJ. R. R., 45 MIN. from loop; beau., high country; inc. bldgs., $375 acre. Address H 166, Tribune.

FOR SALE—SOME CHOICE ACRE TRACTS near Mundelein, "The Athens of America." MADDEN BROS., 140 S. Dearborn-st.

FOR SALE — CHEAP FOR QUICK CASH sale, 18 acre section line, cor. Waukegan-rd.-Winn-av. Address H 112, Tribune.

FOR SALE — 100 A., WOODED, HIGHEST pt., Cook Co., $500 a. D. C. Schroeder, Barrington, Ill.

FOR SALE—172 AC., LAKE CO., ONE MILE fr. on two roads; $650 per ac.; 1-3 cash. Prussing & Co., 160 N. La Salle. State 7190.

REAL ESTATE—OTHER CITIES.

FOR SALE — WONDERFUL OPPORTUNIties in the LOWER RIO GRANDE VALLEY; splendid for investment or living. For particulars address H 231, Tribune.

FOR SALE—3 RM. FRAME HOUSE; BSMT.; lot 25x125; price $1,800; loc. at 145 Kimball-av., Rosen, Ill. Write W. KONDRACKI, 918 W. 32d-st., Chicago.

REAL ESTATE—SUMMER RESORTS.

Beautiful Lake Hamlin.

Griswolda, north of Ludington; 2 lots, 5-rm. cottage; porched and scr. 3 sides; fully furn.; accom. 15 people; 21 ft. motor launch; new boathouse, cost $1,250; a real buy for party desiring high-class summer home; price $5,500; can give terms. Hobbs & Grubb, Inc., Exc. Apts. Atl. 4610.

WILMER GROVE BEACH, [LAKE BEULAH.]

EAST TROY, Wis., 12 miles from Lake Geneva, 3,000 ft. beautiful lake shore, 125 wooded lots at very low prices. Special inducements to the first purchasers. Write for descriptive literature. On the ground Saturday and Sunday. R. F. Leach, Hartford, Wis.

FOR SALE—BEAUTIFUL, NEWLY BUILT summer home on Yellow Birch Lake, Eagle River, Wis.; highest grade furnishings; electric light, running water and sanitation; beautiful virgin timbered point of 300 feet shore line, near new golf course. Rare chance offer for those wanting real class. Address G 430, Tribune.

LAKE GENEVA.

Cedar Point Park Subdiv., Wisconsin's Garden Spot, unequaled in the country; all improvements in; beautiful wooded lots, $12 per ft. and up; attendants on property. Cedar Point Park, Williams Bay, Wis.

Lake Lots, $2.50 Per Week.

On high wooded banks of beautiful spring fed lake, with sandy beach, close to Chicago, on concrete roads; good railroad transportation; only $125; terms, $10 down, $2.50 per week. Address D A 307, Tribune.

FOR SALE—AT LAKE GENEVA, WISCONsin. Inside city, only two blocks from lake, on main Chicago highway. 23.55 acres, ripe for subdivision; virgin timber grove on property. Sale is desired to close an estate.

George R. Hemingway Organization, Inc.,
121 Marion-st., Oak Park, Ill.

FOR SALE—FURN. COTTAGE ON BEAU. Black river, 2 mi. from South Haven, Mich. Pri. road and lge. river front lot; must sell; $1,000 cash. Write KATHRYN BROWNE, care of E. R. Porter, Wolfe lake, Muskegon, Mich.

FOR SALE—LOTS OF 100 FT. FRONTAGE on L. Mich., rep. rts.; heavy timber, good road. $65 to $100 front ft.; terms. Also inside lots, $25 front ft. up, with ¼ mi. lake shore. M-11 to Harbert, Mich., then ¼ mi. N. to Birchwood Beach.

LAKE LOTS, $150.

Small down payment. Beautiful spring-fed lake; 1 hour from Chicago on concrete road. Sandy beach. Address T L 361, Tribune.

ATTRACTIVE NEW HOME.

Long Beach, Ind., large rms. nr. lake and swimming pool, golf course and club; consider renting August; Gentiles. Hyde Park 9289.

FOR SALE—NORTHERN WIS.; LGE. SUMmer resort; wonderful opportunity for outdoor club; beautiful location, 314 acres, 130 acres virgin timber; ¾ mile frontage on large lake. Fully equipped to care for 70 to 80 people. Address F 231, Tribune.

FOR SALE—80 ACRES, 35 MILES NORTH of Milwaukee, 1,500 feet Lake Michigan frontage; beautiful shore line; adjoins proposed golf grounds. Peter Kunz, 290 Third-st., Milwaukee, Wis.

FOR SALE—LAKE FRONTAGE IN UPPER Wisconsin, large or small tracts; good club propositions or for subdividing, some private lakes. Soo Line Land Dept., Room 815, 112 W. Adams-st., Chicago, Ill.

FOR SALE—WONDER COUNTRY PLACE; loc. Lake Sissabagama, N. Wis., Sawyer Co., 2 mi. L. Ft.; 700 A. virgin hdwd.; 40 A. clrd., $25,000 impts.; $60 A.; no trades. Owner. Address F 385, Tribune.

FOR SALE—BY OWNER, 56 ACRES ON Clear Lake, Wis., Oneida Co., 13 mi. w. of Eagle River. Pr. $3,500 cash; ½ mi. Lake Frontage. J. Nemecek, Eagle River, Wis. Box 487.

FOR SALE—NEW SUMMER COTTAGE AND lot on Camp Lake, 50 mi. from Chicago; paved roads; $750 down, bal. E. Z. Address H 556, Tribune.

FOR SALE—25,000 FT. LAKE FRONTAGE in lots or tracts in Forest and Vilas Co.; furnished cottages for rent. CLAUDE J. COLBURN, Argonne, Wis.

FOR SALE—80 RODS LAKE FRONT, 145 A., sand beach, shade, 3½ mi. town; best fishing, bathing; $35 A.; $500 cash, $25 mo. EVANS-TINNEY CO., Fremont, Mich.

FOR SALE — LAKE MICHIGAN LAND frontage. South entrance Rowleys Bay, Highway 17 North of Two Rivers Light House. Address A J 34, Tribune.

FOR SALE — 3,000 FEET FINE SANDY Beach, well timbered. Elegant Fishing. Good roads, center Lake Region. $4,000, terms. Byron Selves, Grantsburg, Wis.

FOR SALE—MY FARM, 133 ACRES, CLOSE to Antioch, with good lake frontage. Must sell. $265 per acre. Easy terms. Address E 111, Tribune.

FOR SALE—NEW HOME ALL CONV., EL., H. and C. water, shade, lg. lot, fine loc., gentile neighbors. Lakeside, Mich. Sell on fav. terms. E. C. Hole, 431 S. Dearborn, Chgo.

FOR SALE—BEAUTIFULLY WOODED LOT on Lake Michigan; all improvements included; clubhouse privileges; $100 down, $8 per month. Address A L 411, Tribune.

FOR SALE—BEAUTIFUL, LARGE LOTS AT Powers Lake, Wis., 67 miles from Chicago; good roads; high land; 3 golf links within one mile. PAUL MEURER, Genoa City, Wis.

FOR SALE—$6,000 CASH TAKES LARGE bungalow on Bangs Lake; gas, elec., water, bath. Inquire at Beach Hotel, Wauconda, Ill., or call Boulevard 7512. Heniss.

FOR SALE—COTTAGE AT INDIAN LAKE, Mich.; new. Write to R. E. Bullard, 1241 L. W. W., South Bend, Ind.

FOR SALE—FARMS, ACRES, LAKE LOTS, cottages, homes, and two hotels. FOX LAKE STATE BANK, Fox Lake, Ill.

FOR SALE — LOTS ON FOX LAKE, ILL., 50x150; $5 cash and $2 per mo.; no int. WM. T. SULLIVAN & CO., Otis Bldg.

FOR SALE—ONLY $49 BUYS HIGH WOODed 50 ft. lake shore lots, Burnett County, Baker L., St. Croix Falls, Wis.

FOR SALE—WIS. AND MICH. RIVER AND lake lots, $2.50 to $5 per ft. Lands $3 to $25 per acre. A. W. Blom, Menominee, Mich.

FOR SALE—CHEAP, ¾ MILE LAKE FRONT, near Minocqua; fine farm; virgin timber; being foreclosed. Box 180, Waukesha, Wis.

FOR SALE—HEAVILY WOODED ISLAND with 2 cottages on Paddock Lake, 50 miles n. of Chicago. A. G. Hartnell, Salem, Wis.

FOR SALE—OR RENT—2 COTTAGES ON Lauderdale Lakes. HARRY COMSTOCK, Elkhorn, Wisconsin. Phone Blue 824.

FOR SALE — 32 ACRE FARM ON FOX River, at Cary, Ill.; 900 ft. river front; sell whole or part. F. MARSIK, Cary, Ill.

FOR SALE—SUMMER HOME IN ILL.; LOT 50x150. Call after Monday. Ph. Bel. 8408.

FOR SALE—FOX RIVER LOTS, $350 UP; water, gas, light. C. J. Ebel, Algonquin, Ill.

FOR SALE—LAKE GENEVA WOODED LOT, ideal loc. Oakland 1092 after 6 p. m.

FOR SALE—LAKE VIEW LOT; LAKE GEneva, only $2,000. Easy tms. Ph. Sup. 5731.

FOR SALE—COTTAGE AT LONG LAKE, Ill.; all conveniences. Superior 7548.

REAL ESTATE—SUMMER RESORTS.

WEEK-END PICNIC AT LILY LAKE

FRIDAY, SATURDAY AND SUNDAY. Come out to Lily lake. Be our guest. Phone Central 6829 for reservation on luxurious Pullman busses leaving 139 N. Clark-st. every hour.

ROUND TRIP ON THE BUS. Sandwiches and Cold Drinks

FREE

Terms as low as $1 a week. Lily lake the CLOSEST summer land to Chicago. Clear spring-fed lake, chuck full of perch, pike, bass and pickerel. Beach, park and piers exclusively for property owners. Pre-opening prices now. Positively no lots sold this week-end. Inspection and reservations ONLY.

SAMPSON-SEX & CO.,
139 N. CLARK-ST., 14TH FLOOR.
CENTRAL 6829.

1 MILE WATER FRONTAGE

AT BEACHWOOD, ON PETITE LAKE. ONLY 50 MILES from Chicago, on the famous CHAIN O' LAKES, where you have not only one lake, but several for boating and fishing. HEAVILY WOODED LOTS on LAKE or WIDE BOAT CHANNELS, most reasonably priced. All lots have use of 1,200 FEET OF SANDY BEACH. Many lots as low as $300, on easy terms. Plat and full information sent on request, or drive out and meet the owners on the premises. Take Route 21 [Milwaukee-av.] to Lake Villa; 1 MILE NORTH OF R. R. TRACKS turn left at BIG SIGN, and follow the signs to BEACHWOOD, ON PETITE LAKE.

TAYLOR & POWERS,
5732 Madison-st. Austin 0341.

CEDAR POINT PARK.

This beautiful park is 39 miles from Chicago; it is the only exclusive and restricted subdivision at Cedar Lake, Ind. It has a clubhouse, playgrounds, finest and longest pier on Cedar Lake; electric lights, stone road and community wells for the use of lot owners. No parking or picnicking allowed on our grounds; no tents, outhouses or shacks allowed. We have 35 ft. lots from $175 to $650 on terms of $50 cash and balance 48 monthly payments; every lot is a lake view lot, a few beautifully wooded lake front lots left at $50 per front ft. Ph., call or write for road map to our park; gentiles.

CEDAR LAKE REALTY CO.,
4701 S. Ashland-av. Yards 2002. Mr. Jurik.

HEADQUARTERS FOR LAKE FRONTAGE.

Virgin woods, lakes, and untamed brooks in Wis. and Upper Michigan. This and furn. cottages available through our 11 northern dist. offices. References, any bank or trust company in Milwaukee, Wis.

AUER INCORPORATED,
157 W. WATER-ST.,
MILWAUKEE, WISCONSIN.

FOR SALE—8 RM. FURNISHED COTTAGE, electric lights, telephone and inside toilet; lot 115x340, thickly wooded, very attractive; price $7,000; terms if desired. Also 4 room bungalow, newly built, with colonial front and rear porches, inside toilet, electric lights and telephone service; price $3,000. Also vacant lots, 60x120. Located in Lake Villa, Ill., west end of Cedar lake; can be seen at any time. Phone Lake Villa, Ill., 137-M-1, or State 6066.

HIGMAN PARK INN

On Lake Michigan, 24 room hotel on beach at Benton Harbor; running water in each room; dancing pavilion; cottage; grounds beautifully landscaped; level, about 10 ft. above lake, best available spot for amusement park. Only $40,000 for quick sale.

KRENN & DATO, INC.,
C. C. LOEHDE,
936 N. Michigan-av. Superior 7046.

FOR SALE—NORTHERN MICHIGAN, 5,000 ft. frontage on Rose Lake, Osceola county, well wooded and high, hard white sandy beach, ideally situated for sportsmen's club, fishing and hunting, or very adaptable for subdividing into three tiers of lots. One log cabin, 25x35, and one tile cottage, both high class and fully furnished. $6 per ft., includes cabins. Terms. Address R. J. Houser, 1242 Holden-av., Detroit, Mich.

CROOKED LAKE OAKS.

A better summer resort section, only 47 miles n. w., on paved roads. Why go further? BOAT, BATHE [sand beach] and FISH. Nicely wooded. Protective restrictions. Beautiful homes already built. Drive out RIVER-RD. OR MILWAUKEE-AV. to Lake Villa, Ill. BUTLER, FETT & CO., 4002 Madison-st.

FOR SALE—A BARGAIN. ONE ENTIRE lake with about one mile of frontage and 80 acres of land. Good pickerel and bass fishing, a fine lake for party that wants to be alone. Trout stream about ¼ mile from lake. Fourteen miles from Tomahawk. Price $2,100. Write Carl and Joe Theiler, Tomahawk, Wisconsin.

Ackerman's Oak Ridge

Subdivision; 2 heavy wooded lake lots, 2 hours' ride from Chicago by auto; lots 50x150; $700 up. Cash or terms. Write J. Gustafson, Ackerman Hotel, Twin Lakes, Wis. Phone Genoa City 284.

FOR SALE — SUMMER HOME, SLOCUM Lake, Williams Park, Ill.; parlor 20x12, two bedrooms 10x8 each, kitchen and toilet; screened in porch on 2 sides of house; price $1,500; easy terms. Address Dorothy Jensen, 5855 Magnolia-av., or ph. Edgewater 5244 after 6 p. m.

BY OWNER—HAVE TRACT

of 39 acres with approx. 1,200 ft. on beau. Squaw Lake, Wis. Trees are worth price I am asking for the tract, $6,000, terms. Belmont 6084.

FOR SALE—OWN YOUR OWN SUM'R HOME

CRYSTAL LAKE.

Will sacrifice my beaut. wooded lot 70x150 for $750; $187.50 cash, bal E Z payments. Gentiles. Address H 130, Tribune.

MUST SACRIFICE

21 acres having 660 ft. frontage on famous Court Oreilles lake, Sawyer County, Wis. Sandy beach, timber; musky, bass, pike; $5,500. Act quick. Address C J 519, Tribune.

LAKE GENEVA.

50x130 on Lake Shore Drive; $6 per ft.; $75 cash, bal. $7.50 per mo. Will build for you. ANDERSON, Suite 920, 139 N. Clark-st. State 3466.

FOR SALE—SMALL STORE BLDG. WITH living rms., on Main Highway No. 12, opp. Lake Como, nr. Lake Geneva; attract. proposition. Cash or E. Z. terms.

I. FERGUSON & CO.,
139 N. Clark-st. Dearborn 7441.

SUMMER COTTAGE, $1,700.

Situated at lake resort in Wisconsin, 3 hrs.' ride from Chicago; cash or terms. Address C J 521, Tribune.

FOR SALE—11 ROOM FURNISHED SUMmer home, bath, electric light, 10 acres, over ¼ mile frontage; well wooded; good fishing, bathing; priced to sell direct from owner. A. H. Adams, Conover, Wis.

LAKE GENEVA.

Lake front lots for sale, Cedar Point Park Subdv., Williams Bay, Wis. Chicago office, 2865 N. Clark-st.

FOR SALE—ON ACCOUNT OF DEATH, 6 R. cottage with electric light, furnace, also piano, 2 car garage; boat house; on Fox Lake; $5,000. Also new sedan top motorboat. Call Kildare 8513 week-days.

MY 5 ROOM HOUSE AND

shore lot in Oakwood Park on beautiful Lake Koshkonong, Wis., 3 hours by auto on paved road. Address A C 76, Tribune.

FOR SALE—MUST SELL BEAU. WOODED lot on Lk. Geneva, 3 blks. stores and r. r. sta. Call S. J. Johnson, betw. 6 and 7 p. m. Aus. 4267, for appt. to see lot Sun.

FOR SALE—LAKE AND RIVER FRONT AT ½ val. Pay by mo. Also 2,200 acre cutover tract on state road 4 mi. from a city, for stock farm, $4. Box 844, Minocqua, Wis.

FOR SALE—LOTS ON LAKE MARIE, IN restricted subdivision. Walter F. Forbrich, Antioch, Ill.

REAL ESTATE—FARM LANDS.

Florida.

FOR SALE—BARGAIN, 40 FERTILE ACRES Florida; no winters; year around farming; big profits from truck, vegetables, fruit, dairy, or poultry; near 4 railroads, paved highways and growing county seat; only $250 cash req.; owner. Address A L 255, Tribune.

FOR SALE—900 ACRES, WALTON COUNty; $10 per acre.

McCASKILL ESTATES,
State 8937. Rm. 1228, 7 S. Dearborn-st.

Illinois.

FOR SALE—160 ACRE FARM ON STATE cement road, Route No. 21, ¼ mile from town; modern 7 room house, hot water heat, hardwood floors, bath, house surrounded by shade and fruit trees, large barn, 2 silos, garage, milk house, corn crib, drill well; over 100 acres under cultivation, tiled, fenced and cross fenced; ripe for subdivision and can give releases. T. J. STAHL & CO., Grays Lake, Ill.

FOR SALE—10 ACRE POULTRY OR TRUCK farm in city of Grays Lake; 8 room house, hot water heat, electric, cement basement, glazed-in porches, good well, poultry house and barn, shade and fruit trees of apples, cherries, pears and berries; $2,500 cash, balance 5 years. Box 365, Grays Lake, Ill.

FOR SALE—HUNTING PRESERVE AND farm combined with great speculative value; 374 acres; frontage on concrete between McHenry and Woodstock, blue grass pasture, timber, wonderful views, good soil, only $125 per acre, no brokers. Address P E 460, Tribune.

$225 PER ACRE,

160 acres; corner main state and county road out of Naperville; a real bargain, on extra easy terms. James O. Reilly, R. F. D. No. 1, Downers Grove, Ill.

FOR SALE—5 OR 10 ACRES; TERMS TO suit. 1 mile from R. R. sta. at Barrington. An ideal place to live. Priced to sell. IRVIN KAMPMEYER, Barrington, Ill.

FOR SALE — MY 135 ACRE FARM ON private lake in Illinois. Close to Chgo. Price $275 per acre. Reasonable terms. Address G 547, Tribune.

FOR SALE—20 ACRE FARM, NEAR LAKE, 5 mi. to Antioch; good 7 room house; 100 young fruit trees; close to cement road; $8,000; part cash. Address H 244, Tribune.

FOR SALE — 20 A. ½ MI. FROM CEMENT rd.; lge. orchard, gd. bldgs., beau. homesite; price $16,000. D. C. Schroeder, Barrington, Ill.

FOR SALE—120 ACRES, LAKE CO.; GOOD bldgs.; 7 m. n. of Mundelein; $150 per a. Address A K 382, Tribune.

FOR SALE—FARMS, ACREAGE IN N. W. Cook Co. at $275 per acre up. C. M. BEHRENS, Arlington Heights. Phone 272.

REAL ESTATE—FARM LANDS.

Indiana.

FOR SALE—320 ACRES, LEVEL LAND, NR. Elkhart, Mishawaka and South Bend, Ind. Cement highway to be constructed past the farm. Good 9 rm. house, 2 large barns, dble. crib., 7½ miles woven wire fence. Ripe for acreage subdivision. A real opportunity. THOMAS F. PAYNE, Bloomington, Ill.

Michigan.

FOR SALE—6 ACS. ON MAIN TRAVELED cement road; fine 6 rm. bng., elec. lts., furnace, 2 henhse., gar., barn; variety fruit, grapes, berries; near good town and large resort lake, S. W. Mich.; only $4,700; $2,700 down. Address S P 90, Tribune.

FOR SALE—78 A. FARM, FINE BLDGS., ON beautiful lake, 90 rds. frontage, wooded, bathing beach; 50 a. impd., fruit; suitable for resort or club; well timbered; near R. R. town, S. W. Mich. F. RUESS, owner, Grand Junction, Mich.

FOR SALE—17 A., WOODED, 50 RODS ON big lake, S. W. Mich., only $2,100, part cash. ROESSLER, rm. 502, 5 N. La Salle.

FOR SALE—40 A., EXTRA GD. SOIL, NR. Paw Paw; gd. bldgs., orchr.; 15 a. clover; $2,500; $500 cash. 1174 S. Elmwood, Oak Pk.

Minnesota.

FOR SALE — 80 ACRES IN CARLETON county, Minnesota; suitable for summer home or dairy farm; only $5.75 per acre. Write owner for exact location, then see this great bargain. F. B. HADLEY, Madison, Wisconsin.

New York.

FOR SALE—THAT FARM, 230 ACRES; EXcellent buildings; 15 head stock, horses, poultry; farming tools; crops; $7,000; $3,000 down. Mr. Douglas, Herkimer, N. Y.

Wisconsin.

LANDOLOGY, FREE.

Special number just out, containing many facts of clover land in Marinette county, Wis. If for a home or investment you are thinking of buying good farm lands, where farmers grow rich, send at once for this special number of LANDOLOGY. It's free on request. Address Skidmore-Riehle Land Co., 506 Skidmore-Riehle Bldg., Marinette, Wis.

FOR SALE—$5 DOWN PAYMENT, $5 MO., buys 40 ac. of well located wooded tract of fertile cutover land in Taylor and Lincoln counties, Wis.; price $12.50 per acre. LOEB & HAMMEL, 140 S. Dearborn-st.

FOR SALE — 20 ACRE TRACTS OF LAND within one mile of lakes, Vilas county, Wis.; price $300; $10 cash, $10 monthly; no interest; privilege to exchange. Sanborn Co., Eagle River, Wis.

FOR SALE — SOO LINE LAND GRANT lands in Upper Wisconsin. Free information. Ask for Booklet No. 53 and about homeseekers' rates. Call or write. Land Dept., Soo Line, Room 815, 112 W. Adams-st., Chicago, Ill.

FOR SALE—MUST SELL 21 IMPROVED farms N.W. Wis. Address G 351, Tribune.

LAND INFORMATION.

OFFICIAL FACTS ON WIS. FARMS. WRITE Dept. Agriculture, Madison, Wis.

REAL ESTATE WANTED.

For Cash.

HAVE $1,000 IN EARNED COMMISSION which is payable at $50 a month. Will assign this $1,000 in payment on lot on West, Northwest or North Side. Lot must be clear, as want to build. What have you? Phone Sheldrake 9053 between 5:30-7:30.

WANTED—ANY CHEAP PROPERTY DIrect from owner, located anywhere, any condition. Send description and price to quick buyer. Address H 114, Tribune.

WANTED—24 TO 60 APT., FROM OWNER, for cash to 1st mtg.; location must be high-class and price right. Address G 471, Tribune.

WANTED—6, 12, OR LARGER APT., ON N. or N. W. S.; have sold my property, can pay cash. Address O B 354, Tribune.

WANTED—6 ROOM BRICK HOME. GIVE particulars—location, lowest cash price. Address G 83, Tribune.

WANTED—ACRES FOR FARMING PURpose; close to Chi. Address G 168, Tribune.

WANTED—BARGAIN, 6 TO 12 FLAT BLDG. North; private party. Lincoln 3906.

WANTED—TO BUY—40 ACRE FARM, NOR. Illinois or So. Wis. Address G 482, Tribune.

To Improve.

Build Now—No Cash

I will build on your lot bungalow or 2 flat without a down payment. Pay like rent. Let me show you plans and completed houses I built for others. No extras. No commission. A square deal to all.

H. FINEGOLD,
4704 N. Sawyer-av. Keystone 2487-8860.

WANTED—OWNERS WISHING TO IMPROVE property can obtain services of experienced builders on co-operative basis. Address A L 431, Tribune.

WANTED — SALES ORGANIZATION TO handle fine lake subdivision, north of Chicago, ready for selling. Address E 105, Tribune.

WANTED—WILL BUILD AND FINANCE ON your lot any kind of building. Wm. Hall, 4101 N. Austin-av. Kildare 2457.

By Brokers.

WANTED—FOR QUICK RESULTS SEE US; also for attractive realty investments at reasonable prices assuring large future enhancement in value. CITIZENS' REALTY CO., INC., 190 N. State. State 2301.

WANTED—LARGE APARTMENT OR BUSIness property. FRANKENSTEIN & CO., 110 S. Dearborn-st.

WANTED—FOR QUICK ACTION LIST YOUR property for sale or exchange with SELZ & SOUTHMAN, S. E. cor. 61st and Calumet.

WANTED—IF YOU HAVE CHICAGO REAL estate to sell, see or write us. WILLIAM A. BOND & CO., 25 N. Dearborn.

WANTED—REAL ESTATE YOU REALLY want to sell. Actual results in 10 days. ASH REALTY AUCTIONEERS, 220 S. State.

REAL ESTATE FOR EXCHANGE.

Apartments.

NO CASH NEEDED. YOUR LOT OR EQUITY. New 5-5 Brick—Rent $150.

Owner must make quick deal; a real buy; near depot, car and bus.

THE CARROLL BRAGG ORG.
OAK PARK-AV., OPP. "Q" STATION.
BERWYN 525.

Will Exch. New 15 Apt. Brk.

12 4s, 3 3s, mod. features, ideal neighborhood surroundings; nr. Crawford and North-av.; incumb. $40,000; take smaller; terms on bal.; co-operate with brokers.

JOHN S. CLARK,
4049 W. North-av. Belmont 8810.
4259 Division. Spaulding 3095.

Investors and Operators.

Owner forced to sell high grade fireproof bldg. of the most modern type of construction; close in, overlooking the lake and Lincoln park; nets $180,000 on equity of $550,000; trade for clear farms or smaller city property. Address A Y 451, Tribune.

For Cash and Smaller Bldg.

South Shore-drive 39 apartment, overlooking lake; 2 blocks to I. C.; all modern construction. Priced low for quick deal.

CHARLES RINGER COMPANY,
2926 E. 79th-st. South Shore 0446.

EQUITY IN OAK PARK HOME, 4 APT. bldg., 6 rooms, sun parlor, sleeping porch and breakfast room; 1st mortgage $6,000. Address D A 308, Tribune.

Business Property.

TRADE MY INCOME CHICAGO STORE AND flats for farm. Address H 99, Tribune.

Farms and Acres.

FOR EXCHANGE—800 ACRES HIGHLY IMproved farm in Lawrence County, Ill. 700 acres under cultivation; black corn land, 100 acres in timber fronting the Wabash River. Price $200 per acre clear. Will exch. for Chicago property subject to first mortgage only. W. E. MEYERS & CO., 127 N. Dearborn.

EXCHANGE—2,000 ACRES CLEAR MOSTLY plow land, Rosebud Co., Mont., for apts. or farm. R. F. Mueller, 29 S. La Salle.

EXCH. $20,000 EQUITY, 240 A., NORTH Ill., farm, for stock of used cars. F. H. Peters, 204 N. Jackson, Belvidere, Ill.

80 A. IM. FARM STOCK; 65 M. S. E. CHI.; for city vacant. S. Cregar, Wheatfield, Ind.

Houses.

5 RM. MOD. FR. BUNGALOW FOR CLD. 1926 car with some cash; vac. or what? Own., 2231 N. 72d-ct., Elmwood Pk., eve., 7-9.

Vacant.

WHAT HAVE YOU TO EXCHANGE FOR good vacant business corner [58x125 ft.], $10,000 well secured in 3 1st mtgs., bearing 6%, and $5,000 cash? Prefer improved business property up to $40,000, clear, or subject to 1st mtge. only. Address A E 364, Tribune.

I AM OWNER OF HIGH CLASS CORNER in Milwaukee, Wis., 175x116, suitable for fine apts.; clear; will trade for 18 or 24 flat; North Side, Chicago; no brokers. Address S C 268, Tribune.

WILL EXCHANGE MY EQUITY OF $2,000 in Coral Gables, Florida, business lot for suitable camp site in Northern Wisconsin. Write W. Schultz, 1250 Riverview-av., Dayton, Ohio.

EQUITY IN LOTS, 67TH, FOSTER AND LK. Geneva as part pay on 5 or 6 rm. bung., N. or N. W. Carmack, 4600 N. Winchester.

Miscellaneous.

TO EXCHANGE—CALIFORNIA PROPERties, city and country homes, ranches and beautiful estate, for Chicago income properties. B. A. ULRICH, 425 Lee-st., Evanston, Ill.

TRADE OR SELL 10 A., COR. LAWRENCE and River-rd., doub. sec. Sunny. 5883.

TO LEASE & WANTED TO LEASE.

WILL LEASE FOR TERM OF YRS., SUITrmg. hse. or light housekpg., 3 flat brk., 23 rms., stm. heat; north. surf. and L. J. Wersching & Co., 2622 N. Halsted.

TO LEASE—50 RM. PRIVATE HOTEL; EXcellent location; reasonable; with garages. Central 2680.

REAL ESTATE LOANS.

MONEY TO LOAN—
ON Chicago and suburban real estate.
MEAD & COE, 69 W. Washington-st.

2D MORTGAGE LOANS ON IMPROVED R. Est. Reasonable rates. CHAS. I. NORTON, 77 W. Washington-st. State 1626.

2D MTGES.; PRIV. FUNDS; $500 TO $15,000; lib tms. Address F 209, Tribune.

WANTED—1ST MTG., $52,000; BUS. COR., nr. lb.; mod. bld.; rt. $15,000 yr. Rep. 2782.

REAL ESTATE LOANS.

TAX REDEMPTION

TAX SALES NOW GOING ON. Let us redeem your property. You pay us in 12 monthly payments. We make loans for all real estate improvements. No extra signers. ALSO 2D AND 3D MORTGAGES.

E. H. DAVIS & CO.,
110 S. Dearborn-st. Dearborn 3580.

6% — FIRST MORTGAGE LOANS — 6% Improved Chicago and nearby suburban Real Estate. Advantageous prepayment options; also special.

5½%—FUNDS—5½%

where the security margin is unusually large. Inspections, rates and terms involve no obligations.

WM. C. HEINEMANN & CO., 10 S. La Salle.

WE PAY CASH FOR MONTHLY PAYMENT

Real Estate Contracts

CALL, PHONE, OR WRITE.

WILLIAM B. WALRATH,
123 W. Madison-st. Randolph 2707.

SECOND MORTGAGES.

Have special fund to loan on North or Northwest Side property; lowest rates; prompt service.

E. A. HASTINGS & CO.,
4403 Sheridan-rd. Edgewater 0962.

WE MAKE FIRST AND SECOND MORTGAGES on North and Northwest Side improved property; none too large or too small; as we loan our own money there is no red tape.

OLIVER L. WATSON & SON.
5624 Irving Park-blvd.

CHEAP MONEY TO LOAN—
INSURANCE funds for central prop.; also on well located APTS. and MFR. plants if they have good land value; CHURCH loans. BEST facilities for placing LARGE loans.

HENRY A. KNOTT,
112 W. Adams-st. Phone Rand. 2321.

WE BUY 2ND MTGES. AND CONTRACTS on improved property, standardized rates.

Calumet Bond & Invest. Co.,
9117 Commercial-av. Ph. So. Chicago 1500.

Looking for Low Rates?

1st and 2d mtge. contracts and collateral loans at rates lower than regular. Prompt and courteous service.

HENRY F. KOCH, Rm. 628, 10 S. La Salle.

2D MORTGAGE LOANS

in one day, 6% int., easy payments, no title cost. We buy or loan on mtgs. and contracts. Estab. 1906. Ask any bank about us. SIMMONS BROS., 69 W. Washington-st.

GENERAL FINANCING.

1ST AND 2D MORTGAGES. Also collateral loans.

SOL. H. SIEGEL & CO.,
30 N. La Salle-st. Franklin 2959.

2D MORTGAGE LOANS—LOW RATES, VACANT OR IMPROVED 1ST MTGES. WE ALSO MAKE COLLATERAL LOANS.

H. GROSSMAN & SON,
1067 1ST NAT. BANK BLDG. RAND. 1063.

SECOND MORTGAGE LOANS ON IMproved Chicago and suburban real estate; uniform com.; rates 5%; no service charges. D. E. Gardner, Executive Vice President. GREAT LAKES BOND & MORTGAGE CO., Rm. 1900, 134 N. La Salle. Cen. 4234-4295.

HAVE MONEY TO LOAN ON 1ST MORTgages, in amounts $3,000 to $15,000, on Chicago improved properties at current rates. OGDEN, SHELDON & CO., 192 N. Clark-st.

NORTH SHORE LOANS PROMPTLY MADE on improved or unimproved property from Evanston to Lake Forest. Construction loans. McGUIRE & ORR, 69 W. Washington-st.

MONEY TO LOAN ON I. C., ROCK ISLAND, and Aurora Electric suburban home buildings. Robertson Bond & Mortgage Co., 35 N. Dearborn-st.

2D MORTGAGE LOANS.

South Side Mortgage & Inv. Co., Not Inc.
5 S. Wabash. Central 2834.

1st and 2d Mortgage Loans.

Construction, improved property; easy terms. Westman Mortgage Investmt. Co. Cent. 2394.

2D MTG. LOANS MADE ON COOK COUNTY real estate in 24 hours. EUGENE MASSEY & WALTER L. MASSEY, MTG. BANKERS, 8 S. Dearborn-st. Central 6818.

MONEY LOANED ON 2D MORTGAGES AND contracts bought on desirable property; low rates; prompt service. Tel. Central 2596. A. M. LANGERT & CO., 109 N. Dearborn-st.

WE FINANCE SECOND MORTGAGES UP to $15,000 from our own funds; low rates; immediate service. LEVINKIND & CO., 10 N. Clark-st. Dearborn 8714.

2D MTG. LOANS, 1 TO 4 YRS., IMPROVED property or construction loans. Reliance Realty & Mtg. Co., 30 N. La Salle-st.

DOWNTOWN REAL ESTATE LOANS WITHout commission. Northwestern Mutual Life Ins. Co. Wm. Scott Bond, 25 N. Dearborn-st.

SECOND MORTGAGE LOANS.
PUBLIC SECURITIES & INV. CORP.,
1407, 5 N. WABASH. CENTRAL 0840.

CASH ON HAND FOR 2D MTG. LOANS, improved Chicago and sub. real estate. PEOPLE'S MORTGAGE CO., 77 W. Wash'ton.

2D MTGE. LOANS. STANDARDIZATION rates. Republic Realty Mortgage Corporation, 110 S. Dearborn-st. Randolph 3570.

PRIVATE FUNDS FOR REAL ESTATE loans; 6%. WILL J. BELL, 6%. 69 W. Washington-st. Randolph 3543.

NORTH SIDE LOANS WANTED—INTEREST 5½%. Lake View Trust & Savings Bank, Lincoln and Belmont-avs.

FIRST MORTGAGE LOANS—
EDGAR M. SNOW & CO.,
69 W. Washington-st.

LOANS ON IMPROVED OR VACANT—City or sub., $500 up; low rates. See us first. Arthur C. Lueder & Co., 133 W. Wash.

LOANS.

Personal Property and Salary.

POPULAR LOANS $10 TO $300

ON FURNITURE, PIANOS, without removal, quickly, on easy payment plan, at lawful interest. Call, phone, or write

POPULAR FINANCE CORPORATION

77 W. Washington-st.
ROOM 702 CHICAGO TEMPLE BLDG.
Telephone Dearborn 0137.

SOUTH SIDE OFFICE:
726 EAST 63D-ST., 2D FLOOR.
TELEPHONE FAIRFAX 2839.

NORTHWEST SIDE:
4710-18 IRVING PK.-BLVD.
2D FLOOR. PHONE PALISADE 3567.

WE FURNISH A LOAN SERVICE—
To those who need $300 or less on Furniture or Notes with payments of 20 months or less.
You telephone—We do the rest.
ILLINOIS CASH CREDIT CORP.,
109 N. Dearborn-st., Rm. 1006 Lutheran Bldg.
Tel. State 4283.
Under Supervision of State of Illinois.

Salary-Furniture Loans.

LEGAL RATES.

T. B. WARD,
8 S. Dearborn, Room 614. Randolph 1360.

FURNITURE LOANS—LEGAL RATES, 20 MONTHLY PAYMENT PLAN.

METRO LOAN COMPANY,
120 S. State-st., Room 800. Rand. 3468.

Salary or Furniture Loans.

MASON FINANCIAL CO.
8 S. Dearborn-st., Rm. 910. Central 3516.

FURNITURE LOANS, $10 TO $300.
HOUSEHOLD FINANCE CORPORATION,
105 W. Monroe-st., R. 508. Central 2136.

MORTGAGES.

9%—INVESTMENT—9%

Invest your funds at 9% with absolute safety of principal and interest in mortgages secured by Chicago real estate.

BEESLEY & KIRMAIER BOND & MTG. CO.
4219 Irving Park-blvd. Pen. 2726.

$7,500 2D MTG., CHI. TITLE & TRUST CO., trustee; secured on property at 4411-15 Langley; big discount. Doug. 647. Oak. 2273.

SEWING MACHINES.

FOR SALE, CHEAP—10 SINGER SEWING power machines, with all equipment; 1 hemstitching machine, all in good condition; ¾ horsepower motor, brand new; will sell all or part. 4800 S. Loomis.

PORTABLE ELEC., $18 UP; OTHERS, $8 up; guar. Singer Shop, 3205 Fullerton.

LEGAL NOTICES.

GORDON MOTOR CRIB CO. HAS BEEN sold to Joseph E. Dalton and Adler Ellis. Undersigned will not be responsible for debts contracted after this date. Gordon R. Watt and Homer S. Watt.

ELECTRIC FIXTURES.

WESTINGHOUSE, ALSO GENERAL ELECtric 16 and d. c. fan; both good condition; necessary sell account moved outside loop. Phone Roosevelt 4630.

STOCKS AND BONDS.

WE BUY AND SELL U. S. LIBERTY BONDS also French, Polish, Austrian, German bonds. J. S. Lowitz, 318 S. Dearborn-st.

BUILDINGS FOR SALE & WANTED.

4 RM. FRAME BUNGALOW

Bargain. Located at Ashland-av. and 25th-st. Buyer to move bung. from premises to own lot. Snap. Address B B 117, Tribune.

BILLIARDS AND BOWLING.

NEW AND USED BILLIARD TABLES—Low prices. Easy terms. KEEFE & HAMER CO., 17 N. Wabash-av.

CAMERAS AND OPTICAL GOODS.

CAMERAS, KODAKS — BOUGHT OR EXchanged. Send for free bargain book. Central Camera Co., 11 S. Wabash-av.

CONTRACTS TO LET AND WANTED.

GARAGE FLOORS, FOUNDATIONS, AND sidewalks done by SUNDBERG BROS., Wellington 0800.

AUTOMOBILES—GASOLINE.

LINCOLN

(Authorized Dealers.)

JULY CLEARANCE SALE

1926 Cadillac Roadster, new improved model. This car was owned by a prominent Chicagoan and driven only a short time with extreme care. One of the smartest 2-passenger roadsters on the street. Finished in ivory white with light green wire wheels, black fenders and khaki top boot. Mechanically it is as quiet and smooth as when brand new. Has 5 wire wheels and balloon tires, bumpers, 4 wheel brakes, snubbers, etc. Price today, $2,850.

1926 Cadillac Phaeton, new improved model Cadillac. Has been driven so little that not the slightest wear is noticeable anywhere. Finished in Fawn gray with khaki top and trunk cover; it presents a very attractive appearance. Has balloon tires, 4 wheel brakes, snubbers, trunk in rear, windshield wings and other extras. If you are interested in a new car of this type, see this before buying. $2,850.

Cadillac 63 DeLuxe Sedan, 7 pass. Refinished in Duco and not only has the appearance of new, but is 100% mechanically. Practically new tires, heater, bumpers, 4 wheel brakes, etc. Interior condition perfect. We have three of this model, all in equally fine condition. Your choice, $2,250.

Cadillac 61 Suburban Sedan, 7-pass. We have two of this model for you to select from and both are in the very best condition. Excellent paint and mechanical shape. The tires are only slightly used and the equipment is very complete. The interior condition will pass the most critical inspection. Your choice, $1,250.

Cadillac 61 Deluxe Sedan, 5-pass. One of the best values we have ever had to offer in a Cadillac. Duco finish and perfect mechanical shape. Tires show no wear. Interior condition is immaculate. Has all necessary extra equipment. A real value at $1,250.

Cadillac 63 DeLuxe Coupe, 5-pass. To see this car is to realize and appreciate its unusually fine condition throughout. Mechanically it runs perfectly and the body and fenders are not bumped or marred. Has 4 wheel brakes, splendid cord tires, bumpers, snubbers, etc. This car should sell immediately at our price of $1,900.

Cadillac 63 Coupe. This is the 4-pass. Victoria model. This car performs like new and in appearance would be difficult to distinguish from a brand new car just off the show floor. Has all standard equipment, including 4 wheel brakes, 5 good tires, bumpers, snubbers, and many additional extras. Price $1,800.

Cadillac 61 Touring, 7-pass. Original finish, good mechanically. A splendid vacation car. Has trunk rack in rear, 2 bumpers, spring covers, spotlight, etc. Price today, $950.

Cadillac 59 Sedan, 7-pass. This is the model, said by many, to be the best car this company ever built. Has good paint and is in the very best coach and mechanical condition. Fully equipped. Price today, $850.

Cadillac 59 Limousine, 7-pass. Refinished, thoroughly reconditioned and has practically new cord tires. Interior in perfect condition. A good car for livery service. Ready for immediate service. Price $850.

50 Other Bargains

to select from, including Lincolns in all models, Packard six and eights, Marmons, Pierce-Arrows, Studebakers, Wills Sainte Claire, and others. All models and body styles. Prices

$100 TO $4,500

Liberal Terms

Triangle Motors

(INCORPORATED.)
Main Office,
2229-35 S. Michigan-av.
Calumet 7340.

EVANSTON BRANCH,
1824 Ridge-av. Rogers Park 4485.
WOODLAWN BRANCH,
6052 Cottage Grove-av. Midway 0703.
Open Evenings and Sunday.

JULY CLEARANCE

20% to 50% Reductions TERMS TO SUIT

CLOSED MODELS.

Ford Tudor, 1923....$195.00
Chevrolet, 1924 Sedan....$225.00
Velie, 1922 Coupe....$275.00
Ford Fordor, 1925....$295.00
Pierce-Arrow Limo., perfect....$345.00
Essex Coach, Six Cyl....$435.00
Jewett, late model Sedan....$445.00
Studebaker Sedan, late model....$475.00
Marmon, 4 pass. Sport....$565.00
4 VELIE 1922 SEDANS..$295.00 to $595.00
Velie 1924 DeLuxe....$795.00
Studebaker 1925, balloon tires....$895.00
Velie 1925 Brougham....$945.00
Velie 1925 Royal....$1,095.00
Velie 1926 Coupe, like new....$1,195.00
ELCAR Straight 8 Brougham, used 4 mos....$1,495.00
Cost $2,600; will give new car guarantee.

OPEN MODELS.

Paige Sport Model....$195.00
Peerless 8 Cylinder....$245.00
Studebaker 1923 Touring....$285.00
Nash 1923 Touring....$295.00
Marmon Sport model....$325.00
4 VELIE 1922, refinished $195.00 to $395.00
Velie 1923, disc wheels....$395.00
Velie 1924, balloon tires....$495.00
Mercer 4 pass. Sport....$595.00
Studebaker 1925 Duplex, latest model $795.00

VELIE-BELL COMPANY

2240 S. Michigan-av. Calumet 5844.

$95 $95 $95

House Cleaning Sale

We have accumulated several good running automobiles of older models, suitable for commercial work or that vacation trip, which will be sold at the extraordinary low price of $95 each. If you want a car to knock around in, this is your opportunity.

Also 52 other cars of various makes and models ranging in price from $50 to $1,500, for your selection.

Burnstine Motor Sales

Chicago's Largest Chrysler Dealer.
"SERVICE DID IT."
Michigan-av. at 25th-st.
Open evenings and Sundays.

JULY CLEARANCE SALE.

60 LATE MODEL CARS TO SELECT FROM.
1926 Chevrolet Coupe....$575
1926 Flint Roadster....1,025
1926 Hudson Sedan....1,075
1925 Essex Coach....500
1925 Buick Sedan....1,150
1926 Paige Sedan....1,125
1926 Dodge Sedan....775
1926 Oakland Coach....650
1925 Star Touring....185
1924 Packard 6 Touring....875
1924 Oldsmobile Sedan....385
1924 Studebaker Light 6 Touring....385
1924 Dodge Coupe....385
1923 Buick Touring....275
MANY OTHERS TO SELECT FROM.
M B MOTOR SALES,
1452 S. Michigan-av. Victory 6086.

ATLAS SACRIFICES

"Used, not abused cars."
1926 Auburn 8 Sedan, like new....$1,475
1925 Jordan 4 Door Brougham....$1,375
1925 Essex Coach, steel body, eq....$475
1924 Rickenbacker Sedan, 100% perf....$575
1923 Buick 2 Door Sedan....$475
New car guarantee on all.

ATLAS MOTORS, INC.

1450 S. Michigan-av. Victory 2388.
"Look for the green front."

NASH-KULLBERGER SALES AND SERVICE.

A trip through our used car dept. will convince you of the super values in better quality guaranteed used cars we have to offer; prices range from $150 to $2,500.

1441-53 E. 75TH-ST.
HYDE PARK 4881.

International Motor Sales.

JULY BARGAINS

1925 Maxwell sedan....$675
1925 Reo brougham....$875
1925 Jewett sport tour., no trade....$385
1925 Overland sedan....$395
1925 Chrysler sedan....$795
Sold with 90 day guarantee.
1444 S. Michigan-av. Vic. 7748.

FREE INS. NO BROKERAGE
YOUR CAR AS DOWN PAYMENT OR 1-10 DOWN. 35 CARS TO PICK FROM. ALL MAKES. OPEN AND CLOSED MODELS.
839 E. 55th-st. 6627 Cott. Gr.

STUDEBAKER '24 SP. 6 SEDAN....$450
Wills St. Claire Spt. Sedan, '25....$1,250
Nash '23 Sport Touring, only....$295
4547 S. Ashland-av. Yards 5102.

AUTOMOBILES—GASOLINE.

LOCOMOBILE

Today we are describing eight cars for your approval. We will gladly drive any car to your home or office for demonstration.

LOCOMOBILE "48" 4 pass. Sportiff. In excellent coach and mechanical condition. It has recently been repainted in Brewster green and is striped in ivory. Equipment includes bumpers, motometer, windshield cleaner, spotlight and 6 excellent tires. This car is fully guaranteed and is a very wonderful buy at $2,250.

LOCOMOBILE JR. 8 sedan demonstrator. Driven a very few thousand miles. This car is like new throughout and is completely equipped. Will be sold with NEW CAR GUARANTEE. Price $1,850.

PACKARD single 6 sport touring. In perfect mechanical condition. Has just been refinished in beautiful forest green, with black fenders and red wheels. It is equipped with one shot oiling system, air cleaner, oil purifier, disc wheels, 5 excellent balloon tires, 2 bumpers, windshield cleaner, rear view mirror and many other extras. Price $1,775.

STEVENS-DURYEA sedan limousine. In excellent condition throughout. Has just been refinished in royal blue, with black fenders and upper panels. All parts have been renickeled. Equipment includes 5 almost new tires, bumpers, winter front, windshield cleaner, mirror, etc. Priced exceptionally low and a bargain at $1,250.

CUNNINGHAM 1922 town cabriolet. In excellent condition throughout. This car has just been refinished in beautiful royal blue with black fenders and black upper panels. Equipped with 6 wire wheels, 6 excellent cord tires, bumper, motometer, windshield cleaner, etc. Price $1,150.

LOCOMOBILE special 6 pass. sport. In good condition throughout. Excellent paint and tires. Equipped with 5 wire wheels, bumper, motometer, spare tire and all other necessary equipment. Price $875.

ELCAR 1924 5 pass. brougham. In perfect mechanical condition. This car has recently been refinished; all parts have been renickeled. Equipped with 4 new tires, new seat covers, windshield cleaner, motometer and many other extras. Wonderful buy at $600.

FRANKLIN 1922 5 pass. sedan. In good average condition. Equipped with 5 good tires, bumper, windshield cleaner, etc. Price $525.

PIERCE-ARROW three-quarters limousine. This car is in exceptionally nice condition. It is completely equipped, including bumpers, motometer, windshield cleaner, 5 excellent tires, etc. Very suitable for taxi or livery service. Price $250.

Locomobile Co. of Ill., Inc.,
2401 S. Michigan-av.
Phone Calumet 0380.

2 DAYS ONLY

CHEVROLETS and RICKENBACKERS

Give-Away Prices!

All A1; worth far more than our prices. Priced for quick sale to make room for new Rickenbackers.

CHEVROLET Coupe, 1924. In first class mechanical condition; tires and finish good. Today at $225.

CHEVROLET Tour., 1924. A car that runs and looks well. A snap at $150.

RICKENBACKER, model C, 5 pass. sedan. Has had just enough mileage to properly break in the engine. Finished in very beautiful dark wine color. Upholstery fine, 5 good tires, bumpers, motometers and all equipment. NEW CAR GUARANTEE. Wonderful buy at $975.

RICKENBACKER model C phaeton. Custom built winter enclosure. Reconditioned throughout. Motor in perfect condition. Strikingly finished in black. Disc wheels, 4 new tires, bumpers, and many extras. NEW CAR GUARANTEE. VERY SPECIAL, $750.

1923 WILLYS KNIGHT Sedan....$650
CHALMERS Road., good cond....$75

L. MARKLE CO.
2313 S. Michigan-av.
Calumet 3015.

JULY CLEARANCE FINAL SALE

50 late model cars must be sold at once at sacrifice prices. Will be to your advantage to look these cars over.

1926 Packard Single Six Sedan....$1,875
1926 Studebaker Sedan....
1926 Nash Coach....985
1926 Willys-Knight 666 Rd....1,185
1926 Paige Brougham....985
1926 Hudson Coach....695
1926 Essex Coach....495
1925 Essex Coach, 6 cyl....335
V-63 Cadillac Spt. Tour., pract. new, custom built....1,385
1925 Reo Brougham....585
1924 Chandler Sedan....435
1924 Hudson Coach....385
1924 Nash Tour....285
1924 Nash Coach....395
MANY OTHERS TO SELECT FROM.

Pioneer Motor Sales

2425 S. MICHIGAN-AV. CAL. 2294.

LAST CALL FORECLOSURE BARGAINS

Auburn touring, 1923.
Case sport, 1924.
Chandler brougham, 1924.
Ford coupe, 1924.
Hudson coach, 1923.
Oldsmobile touring, 1923.
Peerless sedan, 1924.
Studebaker light 6 tour., 1924.
Studebaker big 6 sedan, 1924.
Willys-Knight touring, 1924.
Winton limousine, 1922.
Packard touring, 1924.
AND OTHERS.

NELSON BROS.
6310 Broadway. Shel. 6000.

JULY SPECIALS

Willys-Knight, 1925 Coupe Sedan, like new.
Hupmobile 1924 Sedan; A-1; fully equip.
Oldsmobile 1925 4 pass. Coupe; sacrifice.
Overland 1924 Sedan, fully equipped.
Ford 1925 Coupe; orig. fin., ball. tires.
Ford Tudor 1925 Sedan, balloon tires.
Ford Fordor Sedan, '24; a real bargain.
MANY OTHER STANDARD MAKES.
Some as low as:
$25 DOWN, $5 PER WEEK.
We Guarantee Ours. Why Take Chances.
SIEGEL-WOODS MOTOR COMPANY,
7440 STONY ISLAND-AV.

LOCOMOBILE JR. 8.

Locomobile Jr. 8 Sedan; demonstrator; driven very few thousand miles; this car is like new throughout and is completely equipped; will be sold with a NEW CAR GUARANTEE; price $1,850.

LOCOMOBILE
Broadway Branch,
6009 Broadway.
Phone Longbeach 6424.

$10 DOWN!

JUST THINK!
ONLY $10 DOWN
BALANCE IN ONE YEAR.

See these sensationally low priced standard make cars. All models.

6623 S. HALSTED-ST.
WENTWORTH 1062. ALWAYS OPEN.

30 Reconditioned Cars

All makes from $100 up.
This Includes:
FORDS, DODGES, BUICKS, NASHS, STUDEBAKERS, WINTON, OLDSMOBILES, OAKLANDS.
6112 COTTAGE GROVE.

BUICK, '26, STANDARD SEDAN....$983
Dodge, '25, special coach....775
Dodge, '25, B coupe....525
Nash, '26, advanced sedan....875
Hudson coach; used 4 mos....750
Lincoln tour.; like new....850
Wills-Ste. Claire, '24, sedan....1,050
Wills-Ste. Claire, '25, road....750
Terms or trade. 3931 N. Cicero-av.

TAXIMEN, ATTENTION.

Cadillac town car, good condition, $550. 6136 Cottage Grove-av. Fair. 0160.

AUTOMOBILES—GASOLINE.

FRANKLIN

America's Finest Cars at Prices That Are No Index of Their Value

FRANKLIN—CURRENT SERIES 11, SEDAN, 5 PASS. This car has been in demonstrating service, given care not shown to one in a hundred, and from every angle is equivalent to new; 2 tone Duco finish. Driven short distance. Balloon tires show little or no wear; Watson stabilators and full equipment. New car guarantee and service. Special price.

LINCOLN—DE LUXE 7 PASS. TOURING. This car's owner believed in having every comfort together with smart appearance, such as 2 fender trunks, seat covers, 2 spotlights, snubbers, 6 excellent tires, auto w. s. cleaner, mirror, motometer, etc., and had it rebuilt from front to rear in preparation for a drive to California. We would be glad to put interested persons in touch with the former owner who will gladly give any information about how it was handled. We do not know where a similarly fine Lincoln buy can be had without paying $500 more than our price of $1,250.

CADILLAC—61 SEDAN, 5 PASS. Has been in the hands of only one owner and received by us in elegant condition. Finish, upholstery and mechanism 100%. Well equipped, including excellent tires. We have it at a price that is fully $450 below others available in like condition. $1,200.

PIERCE-ARROW 7 PASS. TOURING CAR. Ideal for cross country touring or other heavy duty. Commercially it would pay for itself in a short time; would make an elegant company or official car. Newly painted; top and upholstery like brand new; 5 excellent tires. Modern in every respect, including 4 wheel brakes. Would cost you several hundreds of dollars more elsewhere. $550.

WILLYS-KNIGHT 1925 BROUGHAM 4 DOOR. After receiving low mileage, traded to us in new car condition. Mechanically it operates smoothly and quietly and should please the most exacting buyer, 2 tone finish, nickel trimmings, 5 excellent balloon tires, bumpers, motometer, other equipment. This particular car was delivered at a cost of better than $1,900. Our price $1,050.

LIBERAL TERMS. TRADES.
OPEN EVENINGS AND SUNDAY.

Franklin-Butler Motors

2251 S. Michigan. Victory 4210.
5450 Broadway. Edgewater 7510.
808 Grove-st., Evanston. University 782.

CHEVROLET NEW

Model V Coach, 5 Pass.
$233 cash, bal. terms.
Immediate delivery.

New Model K Tour.
Close out at $459.98 each.

July Clearance Sale of Used Cars

This annual event is well remembered by those who took advantage of this sale last year.

Fords, All Models
Chevrolets, All Models
Dodge, Essex, Buicks

ALL THES CARS ARE PRICED AT 25% BELOW MARKET PRICE. EVERY CAR WILL BE SOLD. COME EARLY. PREPARED TO TAKE ONE HOME.

Dealers will receive no discount on this sale.

Milwaukee Ave. Motor Sales 2504 Milwaukee-av.

Chevrolet dealers for 10 years

TAXICABS!

We have a few 3 and 4 door type Peerless Taxicabs available for immediate delivery. These cars are brand new. Mounted on the famous Model 80 Chassis. Extremely strong reinforced body, carry 5 passengers. By special arrangements we have made we can finance these as low as 40% down. Cab complete with bumpers and 5 tires delivered Chicago, $2,495. Will trade.

Peerless Motor Co.

CHICAGO BRANCH.
2323 S. Michigan-av. Calumet 4801.

Anything Bought Right Is Half Sold

The following cars were traded in at conservative estimates, which allows us to resell at these low prices. All have been repainted, renickeled and placed in first class mechanical condition.

1924 Willys Knight, 2 toned paint, tour.$445
1924 Willys Knight sport touring....$475
1924 Willys Knight coupe sedan....$750
Ford sedan....$150
1924 Overland Reo Bird tour....$175
1925 Overland Champion, 2 tone....$235
1925 Essex coach....$475
1925 Reo sedan....$950
1924 Nash sedan....$850
1921 Willys Knight sedan....$375
1922 Willys Knight sedan....$500
1925 Willys Knight sedan....$1,050
1924 Willys Knight De Luxe sedan....$825
1926 Overland 6 demonstrator....$850
1926 Studebaker Spec. 6 Vic., 4 pass..$1,100

GORDON MOTOR CO.,
2419 MICHIGAN. VICTORY 3500.

BEST FOR LESS

NASH COACH, used 2,900 mi....$985
BUICK SEDAN, Master 6, like new....1,050
MOON SEDAN, de luxe, all equip....750
JORDAN SEDAN, perfect, like new....825
HUDSON COACH, latest model....975
STUDEBAKER PHAET., sp. 6, bal. trs....695
HUPMOBILE PHAETON, little used....495
BUICK TOUR., Rex enclos....325
FORD COUPES [2], choice....275
PAIGE TOUR., perf. cond....175
FORD TOUR., starter, extras....65

LATE MODELS ONLY.
Cars Rented for Trips.
Northwestern Motor Car Co.,
3955 FULLERTON-AV.

12 BARGAINS

1926 Packard 7 Pas. Sedan, 2,500 mi.$2,000
1925 Packard 4 Pass. Sport....1,400
1925 Packard 4 Pass. Coupe....1,975
1926 Jordan Light 8 Sedan, 1,100 mi....1,500
1926 Buick 6 Sedan, Stand., 3,000 mi....1,075
1926 Buick 3 P. Cpe., Stand., 2,200 mi....975
1926 Nash Coach, Big 6, 1,500 mi....1,150
1926 Nash Sedan, 4 door, 3,200 mi....1,050
1926 Chevrolet Lan. Sedan, 1,050 mi....775
1926 Rickenbacker Spt. Bro., 3,500 mi....900
1925 Willys-Knight Cpe. Sedan....675
1924 Lincoln 5 Pass. Spt. Sedan....2,250
LARGEST SMALL DEALER IN CHICAGO.

JAY KAY, INC., 51 E. 22d-st.
YELLOW FRONT STORE. MICH. 0122.

Cadillac Coupes and Sedans.
Low mileage, fully equipped, like new.
Buick Coupes and Sedans.
Practically new, fully equipped
Packard 6 Sedans,
latest types, balloon tires, 4 wheel brakes.
Pierce-Arrows-Sedans,
latest models, like new, fully equipped.
Lincoln Sedans,
latest models, like new, fully equipped.
All cars sold with new car guar.
Terms, trade. Always open.
40 N. Laramie at Washington-blvd.

LATE MODELS.

GUARANTEED.
Hup. 6, 5 pass. sedan, demo....$1,400
'26 Packard 8 Phaeton, used 3 mo....$3,200
'26 Nash 2 pass. special coupe....$975
'24 Hup. club sedan....$750
Lucal Kelly Co., 922 Madison-st., Oak Park.
Austin 7342. Euclid 9272.

OPEN AIR
USED CAR EXCHANGE.
50 CARS TO SELECT FROM.
$50 AND UP.
BARROW BROS.,
320 Madison-st., Oak Park, Ill.

TAXIMEN, ATTENTION.

PACARD TOWN CAR CADILLAC SEDAN
Both in A1 mechanical condition at prices far below the actual value. Terms. Always open. Ben. T. Wright, Inc., 1111 N. Clark-st.

BUICK 1923 ROADSTER, ONLY....$300
Buick 1923 Sedan, perfect shape....$400
Chevrolet 1924 Coupe, like new....$195
6104 Cottage Grove. Open eves. Dor. 5100.

AUTOMOBILES—GASOLINE.

L. W. Shanesy & COMPANY,

Authorized Lincoln Dealers.

Lincoln 5 pass. Judkins Sedan, 4 door. Finished in a very beautiful thistle green and presents an attractive new car appearance. Carries the standard new Lincoln guarantee and service. Practically new cord tires, trunk in rear, bumpers, Lorraine spotlight and complete equipment. Price $2,900.

Lincoln 7 pass. Sedan. This car has been driven only a short time and evidences the very finest care in every particular. Refinished and carries the new Lincoln guarantee mechanically. Fully equipped. A perfect buy at $2,350.

1926 Packard Six Club Sedan. Driven only 2,500 miles and hasn't got a scratch or a mar on it. Balloon tires, 4 wheel brakes, bumpers, snubbers, etc. Cost new over $3,000; our price today $2,235.

1926 Studebaker Brougham, 5 pass. Big 6. This car is only 30 days old and is equal to new in every respect. Broadcloth upholstering, balloon tires, 4 wheel brakes, disc wheels, bumpers, etc. Cost new $2,421. Our price today, $1,935.

Pierce Arrow Series 80 Coach. Driven less than 5,000 miles. Perfect mechanically, presents the appearance of new, and the interior is spotless. Can be purchased at a saving of $1,000.

Peerless 8 Brougham, 5 pass., 4 door. Original finish like new. Coach and mechanical condition perfect. Balloon tires, 4 wheel brakes, bumpers and plenty of extra equipment. Cost $4,250 less than a year ago. Our price today, $2,135.

Cadillac 63 De Luxe 5 pass. Sedan. This car was just thoroughly rebuilt by the Cadillac Motor company and received a $250 duco paint job. Has 5 new tires and all equipment including 4 wheel brakes. Our prices today, $2,350.

EASY TERMS AND TRADES.

L. W. SHANESY & CO.

LINCOLN DEALERS.
824 Diversey-parkway.
Lake View 8000.
Open evenings and Sunday.

LOCOMOBILE

LOCOMOBILE Junior Eight Sedan. Demonstrator. Driven only a few thousand miles. This car is like new throughout and is completely equipped. Will be sold with NEW CAR GUARANTEE. Price $1,850.

CADILLAC V-61 5 passenger Sedan. In excellent coach and mechanical condition. Painted Rolls-Royce blue, with black fenders and upper panels. Equipment consists of 4 new tires, new seat covers, bumpers, windshield cleaner, etc. A real buy at $1,375.

WILLYS-KNIGHT 1924 5 pass. 4 door Sedan. In perfect condition. This car is newly painted and all parts have been renickeled. It is equipped with 5 excellent tires, 2 bumpers, motometer, windshield cleaner, and many other extras. Priced far below its actual value at $850.

HUPMOBILE, 1925, 5 passenger 4 door Sedan. In excellent condition throughout. Equipped with balloon tires, 2 bumpers, seat covers, auto. windshield cleaner, spare tire, and many other extras. Very reasonably priced.

FRANKLIN 10-A 5 pass. Sedan. In good condition throughout. Equipped with 5 good tires, wire wheels, 2 bumpers, and all other necessary equipment. A bargain.

Terms.

LOCOMOBILE
Logan Square Branch,
2509 Milwaukee-av.
Capitol 0538.

AUBURN 8 BROUGHAM, $1,200.

1925; finished in tan and green, 4 wheel brakes, balloon tires.
STUTZ CHICAGO FACTORY BRANCH,
2500 S. Michigan-av. Phone Michigan 2500.
Open evenings.

AUBURN—'26 TYPE 8 SPORT SEDAN, 5 PASS. A CHANCE TO SAVE ABOUT $900. JUNIPER 8502.

AUBURN—SED., 8-88, '26, $1,275; DRIVEN 2,900 miles; fully eqppd.; new car guar.; terms, trade. Always open. 2810 W. Madison.

AJAX—5 PASS. SEDAN, 1926, $675. EMIL Denemark, 3860 Ogden. Lawndale 0593.

BUICKS!

BIG REDUCTION SALE.
1926 Master 6 brougham....$1,695
1926 Master 6 coupe equipped....1,395
1926 Master 6 sedan, blue, equipped....1,295
1926 Master 6 coach, blue....1,295
1926 Standard 6 coach, blue, equip....1,095
1926 Standard 6 sedan, 4 door....1,150
1925 Standard 6 sedan, equipped....850
1-3 DOWN. 18 MONTHS TO PAY.
MOSS AUTO SALES,
6519 Cottage Grove-av. Hyde Park 5887.

BUICK DEMONSTRATORS.

26-50 Master 6 7-pass. Sedan....$1,800
26-47 Master 6 5 pass. Sedan....$1,425
26-26 Standard 5 pass. tr., wint. enc....$850
26-25 Standard 5 pass. tr., almost new.$1,000
All cars carry new car guarantee.
Terms or trade.
FAGET BUICK CO., 6433 S. Western-av.

BUICK SEDAN, 1924.

Model 24-37, 4 cylinder; fully equipped; thoroughly overhauled; refinished a beautiful Buick blue; good cord tires; terms.
JACKSON PARK BUICK CO.,
7134-36 Stony Island-av. Midway 1460.

BUICK — 1926 BROUGHAM, 2 BUMPERS, Lorraine spotlight, trunk and other extras; this car was used by an official of our company; only driven 3,000 miles.
NORTH SIDE BRANCH,
Lange, Buick Dealers, 3153-59 N. Clark-st.

BUICK—1926, 6 CYL. ROADSTER, 6 BALloon tires and fully equipped; a real snap. $250 down, balance $45 monthly.
Garfield Motor Sales Co.,
63rd and Green-sts. Wentworth 8328.

BUICK 1926 SEDAN.

Master 6, 4 door, 5 pass.; equipped with bumpers, spare tire, etc.; $1,275; $425 down, balance 18 months. Moss Auto Sales, 6519 Cottage Grove-av. Hyde Park 5887.

BUICK 1926 SEDAN.

Standard 6, 5 pass., equipped with spare tire, etc.; $995; $350 down, balance 18 months. MOSS AUTO SALES, 6519 Cottage Grove-av. Phone Hyde Park 5887.

BUICK ROADSTER.

Refinished, renickeled and reconditioned; latest model; 5 gd. tires; at a barg. $650, terms or trade. 7001 Stony Island-av.

BUICK SEDAN, 1926.

4 door; fully equipped; original finish like new; guarantee first class mechanical cond. 5701 Broadway. Long Beach 7700.

BUICK 4 PASS. COUPE, '25.

Master 6, fully equipped; bargain. 6811 S. Halsted. Went. 2727. Open eves.

BUICK — ROADSTER, LATE '24, 4 WHL. brakes, new tires. The appear. and motor of this car are in perf. cond. Barg. at $850. Terms. 4535 Washington. Aust. 1361.

BUICK COACH, 1925,

fully equipped; pract. new; barg. for quick sale, $985. 7601 S. Halsted-st.

BUICK—TOURING, LATE TYPE, 4 WHEEL brakes, like new, $545; fully equipped and guar.; terms or trade. Always open. 2810 W. Madison.

BUICK—COUPE, MASTER 6, 4 PASS., $975; balloon tires, 4 wheel brakes; fully equipped and guar.; terms or trade. Always open. 2810 W. Madison.

BUICK—4-DOOR BROUGHAM, 1926; SAME as new car; big reduction; fully equipped and guar.; terms or trade. Always open. 2810 W. Madison.

BUICK—TOUR., '24; 4 WHEEL BRAKES. This can can absolutely not be told from new; $595; tms., trade. 7001 Stony Island-av.

BUICK—'23 TOUR.; COMPLETE WITH REX California winter top; A-1 shape; driven 19,000 mi.; priv. owned. Lincoln 6872.

BUICK—COUPE, 1923, 4 CLYINDER; FULLY equipped; motor, paint and tires perfect. $375. 6540 Cottage Grove-av.

BUICK — 6 COUPE, 4 PASS.; BALLOON tires, 4 whl. brakes, equipped; $895. tms., trade. 6524 Cottage Grove. Always open.

BUICK—MOD. 24-55 SPORT TOURING; EXcellent condition; fully equipped; $800; cash. Phone Humboldt 8330, Monday.

BUICK—'25, STANDARD 6, 4 PASS. COUPE; run 6,700 miles; fully equpd.; factory guar. Tms. Open evenings. 3854 Madison.

BUICK—'26, WILL SELL OR TRADE, STANdard 2 door sedan in good cond. Price right for quick sale. Juniper 6096.

BUICK—SEDAN, '25 MASTER 6; RUN 6,000 miles; equipped and guar. Terms. Open evenings. 3854 W. Madison-st.

BUICK—SPORT, '25 MASTER 6; BEAUTIful job; factory guaranteed. Terms. Open evenings. 3854 W. Madison-st.

BUICK—TOUR.; LESS THAN 1 YEAR OLD. Runs and looks like new; driven 5,800 mi. Must sell; $785. Rogers Park 5860.

BUICK—ROADSTER, '22; BARG. FOR QK. sale. Van B. 3547. 3435 Fulton-st.

BUICK—SPORT ROADSTER, '23; EQUIP. and guar. Sacrif. Terms. 3415 W. Madison.

BUICK—6 RDSTR., '23; CALIF. TOP; EQUIP. and guar. Tms. 3854 Madison.

BUICK—5 PASS. BROUGHAM, $1,175. EMIL Denemark, 3860 Ogden. Lawndale 0593.

BUICK—1926 MASTER 6 SEDAN $1,275. 2221 Fullerton-av., 2d flat.

BUICK—4 PASS. COUPE, 3731 BROADWAY, Bittersweet 4664. $375 for quick sale.

BUICK—TOUR., 4 CYL., LIKE NEW; MUST sell. $285. 5138 S. Wells-st., 2d.

BUICK—SEDAN; GOOD COND. 1421 WASHington-blvd.

BUICK—SEDAN, BEST OF MECH. SHAPE, painted new colors. 6035 Broadway.

AUTOMOBILES—GASOLINE.

BUICK 1926 DEMONSTRATORS.

26-51 BROUGHAM.
26-50 7 PASS. SEDAN.
26-47 5 PASS. SEDAN.
26-45 5 PASS. TOURING.
26-40 5 PASS. SEDAN.
26-25 5 PASS. TOURING.
26-54C COUNTRY CLUB COUPE.
The above cars are like new; have full equipment and carry new car guarantee.
CHARLES LANGE & BROS. CO.,
Buick Dealers.
2625 Milwaukee-av. Spaul. 0235.
3159 N. Clark-st. Bitt. 2840.

BUICK—2 DOOR SEDAN. HERE IS A BUICK with its midnight blue paint without a scratch, its upholstery in first class condition, and its motor absolutely perfect. It's just one of those good Buicks and is offered to you and guaranteed to you by one of the biggest automobile finance companies of Chicago, which has been obliged to foreclose its mortgage. The car can be seen Sunday, July 18, 10 a. m. to 3 p. m. only; will accept $110 cash and balance $23 a month, including all interest and insurance. Car can be seen Sunday only at 2325 S. Michigan-av. Victory 4455. Ask for Jack Austin, agent. Automobile Bonding Corporation of Illinois.

BUICK SEDAN, 1924.

Model 24-50, 7 pass.; fully equipped; refinished a beautiful blue duco; thoroughly reconditioned mechanically; 5 very good cord tires; car looks like new; terms.
JACKSON PARK BUICK CO.,
7134-36 Stony Island-av. Midway 1460.

CADILLAC—PHAETON C-B....$2,975
Cadillac C-B, 7 pass. sedan....3,475
Cadillac C-B, 5 pass....3,475
Cadillac brougham, 5 pass....2,675
Cadillac 5 pass. sedan....2,875
Cadillac 2 pass. coupe....2,775
63-C-B 5 pass. coupe....2,675
63, 7 pass. sedan....1,875
63, 5 pass. sedan....1,975
63 Victoria coupe....1,875
63, 7 pass. touring....1,575
61, 7 suburban sedan....1,375
61, 5 pass. sedan....1,475
57, 7 pass. sedan....550

EMIL DENEMARK

3860 Ogden. Lawndale 0593.

CADILLAC—SUBURBAN SEDAN, TYPE 63, 7 pass. model. Finished in dark gray with harmonizing gray velour upholstery. This car presents a most attractive appearance and is one of the best bargains we have ever offered at the low price of....$2,100

Cadillac—61 Touring. Here is one of the cleanest cars ever offered. It is mechanically excellent. Paint and upholstery exceptionally fine, and is equipped with 5 nearly new balloon tires....$900
PIERCE-ARROW BRANCH,
2420 S. Michigan-av. Ph. Michigan 2400.

CADILLACS.

WE HAVE THE FINEST
Cadillac '26 Impro. 7 pass. Sedan. Cheap.
Cadillac V-63 De Luxe 5 Pass. Coupe. Like new.
Cadillac V-63 De Luxe 5 Pass. 4 Door Sedan.
Cadillac V-63 De Luxe 4 Pass. Sport. Duco.
Cadillac V-63 Vict. Coupe, 4 Pass. De Luxe.
Cadillac V-61 Sedan, 5 Pass. Trunk, etc.
Cadillac V-61 Phaeton, 5 Pass. De Luxe.
Cadillac V-61 Touring. Orig. finish, etc.
1143 DIVERSEY-BLVD. WELL. 7797.

CADILLAC 1926 SEDAN.

Present series, latest type, without tool box on the fender, run 1,002 mi.; fully equipped; at a big saving, $1,100 down, balance 18 months. MOSS AUTO SALES, 6519 Cottage Grove-av. Phone Hyde Park 5887.

CADILLAC—63 VICTORIA; USED VERY little; full equipment. New duco finish. Priced low for quick sale. Call Ravens. 10114. 5712 Tolman-av.

Cadillac Suburban Sedan.

Model 61 Z, late '23; 5 brand new tires; practicaly new; barg. 7601 S. Halsted-st.

CADILLAC—SPORT, $575; 4 PASSENGER; driven 7,400 miles; 6 cord tires; fully equipped; new car guar.; terms or trade. Always open. 2810 W. Madison.

CADILLAC — 61 IMPERIAL SUBURBAN, beautiful condition throughout; full equipment; Duco finish. Call McGay, Wellington 8162.

CADILLAC—V-61, SPORT PHAETON; EXcellent cond.; $850; good tires. Ph. Mr. Roberts, Lakeview 7620 after six.

CADILLAC—57 DOUBLE LETTER; 7 PASS. sedan; guaranteed to run as well as new car.; $450 cash. 442 Center-st.

CADILLAC—1926, 7 PASSENGER SEDAN; Run 3,200 miles; wire wheels. Big discount. Call Well. 8162. 4143 Greenview-av.

CADILLAC—SED. BEST OF MECH. SHAPE. New paint; good rubber. 6035 Broadway.

CADILLAC—55 TOURING; WINTER ENCLS., $125. 442 Center-st.

CASE COUPE, $850.

6 cyl.; original finish; original tires; Continental motor in new condition.
STUTZ CHICAGO FACTORY BRANCH,
2500 S. Michigan-av. Phone Michigan 2500.
Open evenings.

CHANDLER TOUR., 1922.

5 passenger; newly painted Chandler blue with cream wheels; very sporty car with individual steps; all parts nickel plated; runs and looks like new; $295 cash or terms.
TOM HAY & SON,
2246 S. Michigan-av.

Chandler Tour., '23, $190.

Overhauled, refinished, fully equip. Terms. 4255 Milwaukee-av.

CHANDLER—TOUR., 7 PASSENGER, REfinished; good trees; runs fine; $125. 2949 W. Madison.

CHANDLER—METROPOLITAN SEDAN, '26, driven little, fully equipt.; real buy, $1,075, terms. 4610 Washington. Aus. 0373.

CHANDLER—BROUGHAM, LIKE NEW; '24. $850. 2211 Michigan. Open eves.

CHEVROLET BARGAINS.

1926 sedan demonstrator, completely equipped; save over 20%.
1925 coupe; bumpers, spare tire, and many other accessories; $420.
1924 sedan; perfect throughout; $275.
1923 touring; A1 condition; $120.
GEO. W. DURST CHEVROLET CO.,
741 W. Jackson-blvd.

CHEVROLET SEDAN.

1926; driven only 4,683 miles; looks and runs like brand new; 5 balloon tires and over $150 worth of extra equipment; today $485. terms.
STUDEBAKER BRANCH, 4653 Washington.

CHEVROLET COACH, 1926.

This car, like new, carries new car guarantee; fully equip., bumpers, etc.; big saving of $200; act quick. Ask for Mosbaugh. 6522 Cottage Grove. Mid. 4687.

Chevrolet Tour., '24, $85.

Fully equipped. Extras. 4257 Milwaukee-av.

Chevrolet Sedan, '24, $225.

Overhauled, refinished, fully equipped. Terms. 4255 Milwaukee-av.

CHEVROLET—COUPE, LATE '25, MODEL K; Duco finish; disc wheels, balloon tires; extras; like new; no dealer. Call Van Buren 5456.

CHEVROLET—SEDAN, JUST LIKE NEW, original paint, 5 cord tires, bumpers, etc.; bargain, $325; new car guar.; terms, trade. 7424 Stony Island-av. H. P. 1467.

CHEVROLET—LATE 1926, LANDAU SEdan demonstrator; fully equipped. Can be bought at $200 reduction. Terms. 5008 S. Ashland-av. Prospect 7506.

CHEVROLET—COUPE, '25; LIKE NEW; fully equip.; perf. cond; reas. terms. 10638 S. Michigan-av. Pullman 7318.

CHEV.—'24, 4 PASS. COUPE, MECH. O. K. Duco finish; many extras; terms. 10638 S. Michigan-av. Pullman 7318.

CHEVROLET—1926 4 DOOR SEDAN, BALloon tires, bumpers, just like new; guarantee. Terms. 2411 Milwaukee-av.

CHEVROLET — '24 SEDAN, $200; RUNS and looks fine; terms or trade. Always open. 2810 W. Madison.

CHEVROLET — SEDAN, '25; SUPERIOR mod.; fully equipped. 952 N. St. Louis-av.

CHEVROLET—TOURING, 1924, RUNS PERfect. $125. 2949 W. Madison-st.

CHEVROLET — '23 TOUR.; RUNS PERF.; $125 terms. 4427 N. Spaulding, 2d. Sun.

CHEVROLET—'24 SEDAN; EX. COND., $300. 133 Germania-pl. Mohawk 2079. Smith.

CHEV.—COACH, 1923, GOOD COND., 11,600 mi., $185. Ph. Sheldrake 1320.

CHRYSLER

OUR BUSINESS IS CONDUCTED ON A strictly wholesale basis. Demonstration cars used in our wholesale work by executives and representatives are sold to the public every 90 days. We have the following cars to offer:

Chrysler 6 Coach.
Chrysler 6-Crown Sedan.

Cars in wonderful condition and carry factory standard guarantee.

R. H. Collins Automobile Co.,
39TH AND MICHIGAN-AV.
Mr. Miller and Mr. Hill. Boulevard 3010.

CHRYSLER "70" SEDAN.

This car has been carefully driven 1,700 miles. Is in new car condition; balloon tires, extras; same guarantee as new car; exceptional value, $1,150.

RITT MOTOR CO.,
CHRYSLER DEALERS.
814 Diversey-pkwy. Graceland 4670.

CHRYSLER 6-70 SEDAN.

Imperial, practically new with velour upholstery, blue duco finish, fully equipped; $895, $350 dn., bal. monthly. MOSS AUTO SALES, 6519 Cottage Grove. Hyde P. 5887.

CHRYSLER 6 IMP. SEDAN,

fully equipped; like new; driven only 4,000 miles; barg.; tms., trd. 6811 S. Halsted.

CHRYSLER ROADSTER, '26.

Model 70; fully equipped. Call Kenwood 4180 Mr. James. 839 E. 43d-st.

CHRYSLER—6 SPORT ROADSTER, LATE 1925; can't be told from new; fully equip. and guar.; sell at a bargain; take car in trade. Always open. 2810 W. Madison.

CHRYSLER—MODEL 80, 7 PASS. SEDAN, fully equipped, nearly new; don't miss this. $2,650. Terms. 4610 Washington. Aus. 0373.

CHRYSLER—PHAETON, '26; LOOKS AND runs like day it left factory. Sacrifice. Terms. 3854 W. Madison-st.

CHRYSLER—SEDAN, 6-70; PERF. COND.; leaving town. Extras. 539 Addison, 2d.

CHRYSLER — PHAETON; OVERHAULED; new tires. $775. 2949 W. Madison-st.

CLEVELAND—'24 SPORT TOURING, $150; bargain for cash; individual steps; fully equipped; new car guar. Always open. 2810 W. Madison.

CLEVELAND—TOURING; $125 CASH; A1 condition. 4135 Ellis-av. Oakland 6702.

AUTOMOBILES—GASOLINE.

CLEVELAND COUPE, '23.

Four passenger; this car has been carefully driven about 9,000 miles; newly painted and fully equipped; just the car for a family of two or three; $220 down, balance small payments.
TOM HAY & SON,
2246 S. Michigan-av.

CLEVELAND 6 SEDAN, '24.

Four door, oversize tires, newly painted Cleveland blue; fully equip., completely checked over by our service dept.; priced right; terms or trade.
TOM HAY & SON,
2246 S. Michigan-av.

CLEVELAND COACH, '26.

Slightly used; fully equipped; barg., $795; terms, trade. 6811 S. Halsted-st. Went. 2727.

DAVIS—'25 SPORT, $495; TRUNK, DISC wheels; fully equipped; new car guar.; terms or trade. Always open. 2810 W. Madison-st.

DODGE BROTHERS DEMONSTRATOR TOURING

One of the latest series car; driven only 500 miles. No one can tell this from a new car, but you can buy it for considerably less.

Dashiell Motor Co.,
2522 Michigan-av.
Calumet 7314.

Dodge Brothers Roadster.

One of the latest green sport types with khaki top and full equipment; in excellent condition, both mechanically and in appearance; priced right—with liberal terms.

Dashiell Motor Co.,
2522 Michigan-av.
Calumet 7314.

DODGE—1926 BUS. COUPE; FULLY EQUIP. Car is like new. $250 down, balance $45 monthly.
Garfield Motor Sales Co.,
63d and Green-sts.
Wentworth 8328.

DODGE BROTHERS—SPECIAL SEDAN, 1925; LEATHER UPHOLSTERY; FULLY EQUIPPED; HAS LORRAINE SPOTLIGHT AND GABRIEL SNUBBERS. IN VERY GOOD CONDITION.
Dashiell Motor Co.,
5454 W. Madison-st.
Mansfield 2600.

DODGE BROTHERS—DE LUXE SEDAN, 1925 SERIES; FULLY EQUIPPED. DRIVEN VERY LITTLE; SELLING AT VERY REASONABLE PRICE.
Dashiell Motor Co.,
5454 W. Madison-st.
Mansfield 2600.

DODGE—1926 BUS. COUPE; FULL EQUIP. Car is like new. $250 down, balance $45 monthly.
63d and Green-sts.
Wentworth 8328.

DODGE TOUR., $65.

Good tires, brand new battery, top and side curtains; all set to go; rare bargain. trade. 7020 S. Halsted-st.

Dodge Late '24 B Sed., $565.

5 prac. new tires, bright orig. finish, extra smooth motor, take small down payment or trade. 7020 S. Halsted-st.

DODGE COUPE, 1924.

Perfect condition; runs like new car; $150 down, bal 12 mos. 4614 Washington.

DODGE TOUR., '24, $165.

Perf. cond. Terms. 4257 Milwaukee-av.

DODGE—4 DOOR SEDAN, $245; RUNS AND looks fine; terms or trade. Always open. 2810 W. Madison.

DODGE—1926 SEDAN; WILL TAKE CASH and some jewelry. Address G 358, Tribune.

DODGE—COUPE, 1923; OVER SIZED CORDS. condition good. $275. Westinghouse Union Battery Co. Victory 6340.

DODGE—'25 TOUR., REFIN. LIKE NEW; winter encl.; perf. cond.; part cash and payments or Ford in trade. 3709 Armitage.

DODGE—DE LUXE RDSTR., '25; FULLY equipped; balloon tires; real bargain. 1312 S. Michigan.

DODGE—COUPE, 4-PASS. CALL SUNDAY or eves. after 6. 5815 S. Washtenaw.

DODGE—SED., '24, A1 COND., BARGAIN. $375, terms. 2535 S. Halsted, rear.

DODGE—'26 DE LUXE SEDAN. LEWIS E. BOWER, 1240 Michigan.

DODGE—1924, 4 PASS. COUPE. OWNER. Call Englewood 0135.

DURANT TOUR., $24, $155.

Refinished, guaranteed. Terms. 4255 Milwaukee-av.

DURANT — SEDAN, LITTLE USED, DISC whls., bal. tires; $495. Easy terms, trade. 6524 Cottage Grove-av. Always open.

DURANT—RDSTR., LATE '23; A-1 COND.; $200. Can be seen at 7331 Champlain-av.

DURANT—TOUR., '23; A-1 COND.; TIRES, starter, etc. Sacrifice for cash. Edg. 8423.

ELCAR—'25, 5 PASS. BROUGHAM, REFINished and reconditioned. $1,500. 2211 Mich.

ESSEX 6 COACH DEMO.

Fully equipped, spare tire, special bumpers, etc. Driven very little. A real bargain. Mr. Blackmun, HUDSON MOTOR CO. OF ILL., 2220 S. Michigan-av. Calumet 6900 or Victory 1994.

ESSEX—COACH, 1926; DRIVEN VERY carefully only a few hundred miles. Equipped with bumpers, sun visor, motometer, auto windshield wiper, mirror, tools, etc. Tires show no wear. Bargain. $495. Easy terms. 4635 Washington-blvd.

ESSEX COACH, LATE '25.

Mech. cond. perf., had little mi., best of care; orig. fin. and uphol. like new; 5 tires, show no wear; bumpers and extras; priced at a barg. C. Kenney. 4701 Washington-blvd.

ESSEX—COACH, '25; BEAUTIFUL JOB; 5 new balloon tires, equipped and guaranteed. Terms. 3854 W. Madison.

ESSEX — 6 COACH, $275; DRIVEN 7,000 miles; fully equipped; new car guar.; terms or trade. Always open. 2810 W. Madison.

ESSEX—TOUR., 1926. LIKE NEW. GUARanteed perfect. Sell at big discount. Easy terms. 1312 S. Michigan. Michigan 2338.

FLINT SEDAN.

Late 5 pass.; original finish cannot be told from new; has 5 disc wheels, slip covers, extra tire, 2 bumpers, motometer, spotlight in windshield; a dandy mechanically and otherwise; only $935, terms.
STUDEBAKER BRANCH, 4653 Washington.

FLINT—'26 BROUGHAM, $875; LIKE NEW. Fully equipped and guar. Terms or trade. Always open. 2810 W. Madison.

FLINT—TOUR., '25, REFINISHED, RECONditioned. $685. 2211 S. Michigan.

FLINT — ROADSTER, $650. A PERFECT car. 2211 Michigan. Open eves., Sunday.

FORD 1926 SEDAN.

Front and rear bumpers, rear view mirrors, lots of other extras. This car cannot to told from new; barg. $450, terms or trade. 7001 Stony Island-av. Fairfax 8030.

Ford Late '23 Coupe, $135.

5 brand new tires, whl. lk., foot accelerator. Motor runs like new. Take $50 down or trade. 7020 S Halsted-st.

Ford 1926 Style Sedan, $295.

Just like new; 5 cord tires, bumpers, wheel lock, other extras, 90 day written guarantee. $40 to 1-3 down. 2751 W. Madison-st.

Ford—One Dollar Down.

$5 weekly; 90 day written guar.; we trust you. RAMING. 766 Jackson-blvd. Mon. 4448.

FORD COUPE, 1926.

A-1 mechanically, lots of extras; only $125 down, bal. 12 mos. 4614 Washington.

FORD COUPE, '25,

Balloon tires, fully equipped; $335; terms, trade. 6811 S. Halsted-st.

FORD—TUDOR 1925 SEDAN; BALLOON tires; fully equip.; guarantee; $200. 2401 Logan-blvd.

FORDS—15 PLEASURE CARS, 8 TRUCKS; must vacate by Monday; no offer refused. MR. MITCHELL, 2258 Ogden.

FORD—'25 TOUR., $175; 5 CORD TIRES, bumpers, etc. 90 day written guarantee. $40 to 1-3 down. 3147 W. Madison-st.

FORDS—TWO, ONE COUPE AND ONE RUNabout with extra commercial travelers' box. 800 S. East-av., Oak Park, Ill.

FORD — COUPE, 1926, LATEST MODEL; fully equipped; will sell for $395; will guarantee. Triangle 8747.

FORD—TOUR., LATE MODEL, MECHANICally guaranteed. $950. Terms. Always open. Ben T. Wright, Inc., 1111 N. Clark-st.

FORD—TUDOR, '24, FULLY EQUIP., $200; cord tires; mech. O. K.; good paint. J Koop, 10525 S. La Salle-st. Pullman 2875.

FORD—FORDOR, '25; LOOKS FINE AND runs better. A bargain at $250. Kerr, 3152 Ogden-av.

FORD—'26 STYLE TUDOR SEDAN, $285; 5 cord tires, extras, 90 day written guar. $40 to 1-3 down. 3147 W. Madison-st.

FORD—1926 COUPE DEMONSTRATOR; 5 wire wheels, ballon tires; $365; fully equi. MR RICHARDSON. 3952 Broadway.

FORD—1925 TOURING; BALLOON TIRES; $215. MISS OLSON, 3954 Broadway.

FORD—LATE '24, 2 DOOR SED.; BUMP.; cord tires. $240. 2535 S. Halsted, rear.

FORD—TOUR.; NR. 12 MIL., 5 BAL. TIRES; sh. abs.; extras; $215. 4315 Cottage Grove.

FORD — TUDOR; NR. 11 MIL.; BMPRS., cords; like new; $235. 4315 Cottage Grove.

FORD—SEDAN; '25; BARG. $300; NEW ptd. maroon; bal. tires. 1438 N. Clark.

FORD—SEDAN; '25; BARG., $300; BAL. tires; ex. cond.; newly ptd. 1438 N. Clark.

FORD—TUDOR SEDAN, '25; RUNS LIKE new; good tires. $300. 2823 Harrison-st.

FORD — SEDAN, '23, $130; GOOD COND. Residence, 412 N. Oakley-blvd.

FORD—TUDOR SEDAN DEM. MICHIGAN Av. Motors, Inc., 1843 Michigan-av.

FORD—ROADSTER, 1922 MODEL, $30. 4721 S. Rockwell, 2d.

FORD—'26 STYLE COUPE, $285; 5 TIRES, etc. Guar. $40 to 1-3 dn. 3147 Madison.

FORD—'25 FORDOR, $250; 5 TIRES, ETC. Guar. $40 to 1-3 dn. 3147 W. Madison-st.

FORD—SEDAN, VERY LATE MOD. 5 NEW bal. tires; fully equip. 6035 Broadway.

AUTOMOBILES—GASOLINE.

YOUR FORD IS READY.

Buying a used Ford is not a chance taking proposition any more if you buy from a responsible dealer.

WE ARE ONE OF THE WEST SIDE'S LARGEST FORD DEALERS.

Our used Fords are Guaranteed. Every part and detail of each car has been thoroughly inspected and body newly painted before we offer to sell them.

Quality Merchandise at the Very Lowest Prices, with reasonable terms.

1925 COUPE....$300
1922 COUPE....$160
1924 FORDOR....$290
1923 SEDAN....$175
1924 TUDOR....$275
1923 ROADSTER AND BOX....$150
1925 TRUCK....$160
1922 TRUCK....$50
MANY OTHERS TO CHOOSE FROM.

BEFORE YOU BUY—SEE US.
A satisfied customer is our best friend.

SNOW BROS.

1011 SOUTH-BLVD.
PH. AUSTIN 4422 AND EUCLID 7100.
LAKE-ST. "L" TO WISCONSIN-AV.,
OAK PARK, ILL.

FORDS—FORDS NEW LOW PRICES

100 GUARANTEED USED FORDS FOR IMMEDIATE DELIVERY. ACT NOW.
Trade in your Touring or Roadster for late model Sedan or Coupe.
30 SEDANS, $75 UP.
28 COUPES, $50 UP.
32 ROADSTERS, $25 UP.
20 TOURINGS, $30 UP.

CHARLES J. DEMPSEY, Inc.,
AUTHORIZED FORD DEALER.
2300 W. MADISON-ST.
Open eves. till 9, Sundays till 5.

FORDS—100—FORDS

$10 TO 1-3 DOWN.
LICENSE FREE.

Responsible people may actually drive a late model car for only $10 down.

ALL MODELS TO 1926.
CLOSED CARS....$100 UP
OPEN CARS....60 UP
TRUCKS, ANY STYLE BODY....50 UP
Our cars have been gone over and inspected in our shops and are ready to go.

90 DAY WRITTEN GUAR.

LITSINGER MOTOR CO.

EDWARD R. LITSINGER, PRES.
FRED G. LITSINGER, VICE PRES.
Authorized Ford Dealers.
757 W. JACKSON-BLVD.
3 Minutes from Loop. Open eves. and Sunday.

FORDS—Used—FORDS

WE HAVE ON HAND
35
COUPES AND SEDANS.
ALL READY TO GO.

Reconditions throughout. If you are looking for one of these good cars that will give you lots of service—look these over.
$75 AND UP
will take one of these closed cars. Do not miss this chance.

GLENN E. HOLMES, INC.,
AUTORIZED FORD DEALER.
30 E. LAKE-ST.
Open all the time.

Fords—Special Sale

10 DAYS ONLY.

4 BRAND NEW OVERSIZED CORD OR BALLOON TIRES FREE WITH EACH CAR LISTED BELOW.
40 Tour. and Rdstrs., like new....$50 up
40 Coupes, '23-'24-'25, like new....$90 up
35 Fordor-Tudor, '24-'25, like new..$175 up
90 DAY WRITTEN GUARANTEE.
Come in now; take advantage of this wonderful opportunity.

2739 W. MADISON-ST.
ALWAYS OPEN.

FORDS—1,000—FORDS

$20 Cash—No Extra Charges.
Tours. & rdrs., '23-'26.$40 up
Fdrs. & Tdrs., '25-'26.$200 up
Coupes, seds., '23-'25..$90 up

90 day written guarantee on all cars. All kinds of cars taken as first payment.

724 MILWAUKEE-AV.
COR. CARPENTER-ST. OPEN EVES., SUN.

Fords—Best Buys

$100 reduction on every Ford
25 Sedans, Fordors, 1925-1926....$200
25 Sedans, Tudors, 1925-1926....$200
10 Coupes, practically new, 1925-'26....$200
50 Tourings, 1925-1926....$125
25 Tourings, 1923-1924....$65
Ford Roadsters, 1925-1926....$100 up
$40 to 1-3 cash, bal. 1 yr., or trade.
2737 MILWAUKEE-AV., COR. SPAULDING.

Fords—Best Buys

$100 reduction on every Ford
25 Sedans, Fordors, 1925-1926....$200
25 Sedans, Tudors, 1925-1926....$200
10 Coupes, practically new, 1925-'26....$200
50 Tourings, 1925-1926....$125
25 Tourings, 1923-1924....$65
Ford Roadsters, 1925-1926....$100 up
$40 to 1-3 cash, bal. 1 yr., or trade.
2737 MILWAUKEE-AV., COR. SPAULDING.

Fords—Guaranteed—Fords

125 to pick from; all types of all models.
LAWDER BROS.,
AUTHORIZED FORD DEALERS.
69th nr. State. Open evenings and Sunday.

Ford Late '24 Rdstr., $165.

Brand new tires, w. s. wiper, whl. lk., extra good motor. Coupe top, delivery box and turtle back; all set to go; take $650 down or trade. 7020 S. Halsted-st.

FORD COUPE, 1925.

Perf. cond.; 5 balloon tires, bumpers, A. C. brakes, Alemite lock, w. s. wiper, spdmtr., tools, etc. Must sell; terms or trade. 3050 Lawrence-av.

FORD '25 COUPE, $235.

Run 4,000 miles; 5 cord tires, 2 bumpers, other extras. 90 day writ. guarantee; $40 to 1-3 down. 2751 W. Madison-st.

Ford 1926 Style Coupe, $285.

Low mileage; 5 cord tires, wheel lock, bumpers, other extras. 90 day written guarantee; $40 to 1-3 down. 2751 W. Madison.

FORD 1925 COUPE.

Ball. tires, all extras, almost new; real bargain. Act quick. J. J. WRIGHT MOTOR CO. 242 W. 55th-st. Open eves. and Sunday.

FORD 1925 SEDAN, $250.

Run 2,600 miles; 5 cord tires, new finish, 2 bumpers, speed., lock; extras. 90 day guar. $40 to 1-3 down. 2751 W. Madison-st.

FORD TOUR., '25, $125.

Refinished, fully equipped. Terms. 4255 Milwaukee-av.

FORD SEDAN, $65.

A1 running condition throughout; must sell today. 7020 S. Halsted-st.

FORD—TUDOR SEDAN, RUNS, LOOKS like new; 5 cord tires, shock abs., wheel lock, bumpers, speedo., etc.; $145; $60 down. 7424 Stony Island-av. H. P. 1467.

FORD—SEDAN, LATE 1925, DRIVEN 300 mi.; 5 new Fisk cord tires, bumpers, motor wheel lock. Sell cheap for cash. 213 E. 18th-st., 3d. HOLTON.

FORD—COUPE; 1925; SPECIAL CUSTOM body; duco green; accessories; barg.; tms. 5317 Cottage Grove. Fairfax 1510.

FORD—COUPE, LATE MODEL, 1ST CLASS cond., $225. Apply Exclusive Garage, 4827 Cottage Grove-av.

FRANKLIN—SERIES 11, SEDAN, USED AS demonstrator; fully equipped. Can't be told from new; new car guarantee; specially priced. MARQUARDT SCHMUCKER CO., 845 Madison-st., Oak Park. Austin 3704; Euclid 4532.

FRANKLIN—10-B, 1924 FORDOR SED., A1 cond. mech., fully equip.; has been reduced. Special, $1,400. 3831 Ogden-av.

FRANKLIN—SEDAN, 1926, 5 PASS. $2,100. Emil Denemark, 3860 Ogden. Lawn. 0593.

HAYNES SEDAN.

$285. This beautiful 7 pass. sport sedan is in wonderful mechanical condition and presents a good appearance. A car that will give you thousands of miles of good service. The interior is immaculate. This car will sell quickly. Cash or terms. STUDEBAKER BRANCH, 6101 Broadway.

HAYNES SPORT, $285.

Runs fine; paint., uphol., etc., perfect; has bumpers, elect. w. s. w., mirrors, spare, etc.; big barg.; terms. Open evenings. 5107 N. Clark.

HAYNES 5 PASS. TOUR.

Good condition, cost $1,900, will take $300. Dr. Linton Vallely, Rm. 207, 4750 Sheridan-rd. Phone Sunnyside 5879.

HAYNES—5 PASS. SEDAN, 1925; PRIV. driven; ball. tires, bmprs., heater, absolike new throughout; $25 down, $14.70 wkly. Red for cash. Res., 4847 Irving Park.

HAYNES—SEDAN, 7 PASSENGER; FINE condition; model 75; bargain. Winona Garage, 5045 Broadway.

HUDSON—COACH, 1925, 2 BUMPERS, DISC wheels, many other extras; $575. 355 E. Garfield-blvd. Normal 6935.

HUDSON—'26 TYPE BROUGHAM, LIKE NEW. MUST SELL. $995. WELLINGTON 7797.

HUDSON—COACH, 1925, LOOKS LIKE A new car. $675. 2949 W. Madison.

HUDSON—COACH, A BEAUT., $450. SEE it at 1547 W. 51st-st.

HUDSON—COACH, LIKE NEW, $475. EMIL Denemark, 3860 Ogden-av. Lawndale 0593.

AUTOMOBILES—GASOLINE.

HUDSON COACH BARGAIN

Will take $218 cash, bal. $36 a month. This unusually attractive high grade coach is practically as sound as a new car can be. The equipment is unusually complete. The low price will appeal to the most exacting buyer. We urge to see it at once. 1115 E. 63d-st.

HUDSON COACH, 1924.

Carefully driven and mechanically perfect; has all equipment, including disc wheels, spare tire, trunk, etc.; very good looking; bargain at $475, terms. Ask for MR. WICKER, 2234 S. Wabash-av. Victory 1994.

HUDSON TOURING.

Very good looking; has new tires; mechanically perfect; full equip.; must be seen to be appreciated; bargain at $265, terms. Ask for MR. WICKER, 2234 S. Wabash-av. Victory 1994.

HUDSON—1926 BROUGHAM; CAN'T BE told from day it left factory; fully equipped; factory guar. and service; sell at a bargain. Take car in trade. Always open. 2810 W. Madison.

HUDSON—SEDAN, 7 PASSENGER; 7 MOS. old; bumper, front and rear; heater, etc.; in wond. cond.; barg. 305 E. Garfield. Ph. Normal 6935.

HUDSON—'25 COACH, DISC WHEELS, balloon tires. Looks and runs like new. A real buy at $700. Terms. Always open. Ben T. Wright, Inc., 1111 N. Clark-st.

HUDSON—1924 7 PASS. TOURING, $[illegible]; runs and looks like new; fully equipped and guar. Terms or trade. Always open. 2810 W. Madison.

HUDSON—COUPE, SUPER 6; WONDERFUL barg., $150 while it lasts. Pierce-Arrow, 5714 Broadway. Longbeach 7273.

HUDSON—'24, 5 PASSENGER SEDAN; PERfect; new car guarantee; terms, trade. Crawford 4797. 3521 Ogden-av.

HUDSON—SPORT, 4 PASS.; GOOD MECH. cond.; extras; 5 good tires; bargain, $[illegible] cash. Mid. 0676. 6338 Kenwood-av., 3d apt.

HUPMOBILE TOURING.

Late model, special offer for today on our lot at $385. Worth at least $200 more. Only a small down payment required, bal. in one year. This beaut. little car will serve you for many miles without any great expense, as it's mechanically sound as new. Act quick. 6645 Cottage Grove-av.

HUPP CLUB SEDAN, $800

1925, good paint and tires; mechanically like new; must be seen to be appreciated. Terms. See Minor, 2323 Michigan-av. Cal. 4801.

Hupp Late '25 Club Sedan.

Best offer today, long body, no trunk, 5 bal. tires, fully equip.; hard to tell from brand new Hupp throughout. Must sell today; small dn. paymt. or trade. 7020 S. Halsted.

Hupp Sport, Latest '25, $650.

Has blue morocco leather upholstery, winter inclosure, balloon tires, natural wood wheels, lots of extras; terms. Always open. 5107 N. Clark.

HUPMOBILE — COUPE, 4 PASS., LOOKS and runs like new; actual mileage 7,000; uphol. not soiled; bumpers, etc.; new car guarantee; sell for $485; terms, trade. 7424 Stony Island-av. H. P. 1467.

HUPMOBILE—STRAIGHT 8, 1926 SEDAN, $1,375; run 2,600 miles; like new in every way; fully equipped; factory guar. and service; terms or trade. Always open. 2810 W. Madison.

HUPMOBILE TOURING,

'23; nice shape; fully equipped; good rubber; many extras. A buy at $285. STUDEBAKER BRANCH, 6101 Broadway.

HUPMOBILE—TOUR. THIS CAR HAS BEEN reconditioned, repainted and renickeled. $395, terms, trade. 7001 Stony Island-av. Fairfax 8030.

HUPMOBILE—TOUR., '24; LOW MILEAGE; winter enc.; equipped; factory guar. Terms. Open eves. 3415 W. Madison.

HUPP—'25 TYPE SEDAN, LITTLE USED, disc whls., bal. tires, equipped, $650, terms, trade. 6524 Cottage Grove-av. Always open.

HUPMOBILE—1926, STRAIGHT 8, SEDAN, 5 pass., fully equipt.; nearly new. $1,750. Terms. 4610 Washington. Austin 0373.

HUPP—'25 CLUB SEDAN; FULLY EQ.; factory guar. Tms. Open eves. 3854 Madison.

HUPP—CLUB SEDAN; DRIVEN 3,500 MI.; bargain. Columbus 0821.

HUPP—SED., DEMONSTRATOR; WILL SELL or trade. 3453 S. Morgan. Boul. 2510.

HUPMOBILE—2 PASS. COUPE, $375. EMIL DENEMARK, 3860 Ogden-av. Lawn. 0593.

JEWETT SEDAN.

We invite the most critical buyer to investigate this very unusual offer in a late model 5 pass. sedan. To duplicate this bargain you would have to buy a new car at our special price of only $650. Act quick. These snaps don't last. 1115 E. 63d-st.

JEWETT COACH, $535.

Latest model, bumpers, brand new set of tires, heater, w. s. wiper; bright orig. fin. uphol. not least soiled; rare barg.; take small down pyt. or trade. 7020 S. Halsted.

JEWETT—DE LUXE SEDAN, 1924; FULLY equipped; steel wheels; new duco paint; carries new car guarantee; will trade. 6111 Broadway. Briargate 2420.

JEWETT—1925, SEDAN, $650; RUN 4,000 miles. Can't be told from new; fully equip.; new car guar.; terms or trade. Always open. 2810 W. Madison-st.

JEWETT—1925, COACH, $550; DRIVEN 5,100 miles. Can't be told from new; fully equipped and guar.; terms or trade. Always open. 2810 W. Madison-st.

JEWETT—BROUGHAM, '24, MECHANICAL condition and paint very good; balloon tires and fully equipped; priced low at $[illegible]. 644 Madison-st., Oak Park. Mans. 6767.

JEWETT—COACH, 1 MONTH OLD; A PERfect car. Fully equipped. Repossession. Big discount. 2317 S. Michigan. Cal. 6867.

JEWETT—SEDAN, $775; JEWETT COACH, $675. EMIL DENEMARK, 3860 Ogden-av. Lawndale 0593.

JEWETT—5 PASS. SEDAN, '25, LIKE NEW. $900. 2211 S. Michigan. Open eves.

JORDANS—BIG SALE.

All models both 6 and 8's. Open and closed. All cars repainted and renickeled. Carry new cor guarantee.

CORNELL MOTORS,
6035 Broadway. Sheldrake 7540.
Open evenings.

JORDAN—1926, SPORT TOURING, ALMOST brand new; cost $2,245 without the many extras; will sell for unpaid bal. of $1,[illegible]; terms. 3521 Ogden-av. Crawford 4797.

JORDAN—GREAT LINE 8 SEDAN, $1,[illegible]; driven very little; shows no wear; new car guarantee. Terms or trade. Always open. 2810 W. Madison-st.

JORDAN—BLUEBOY SPORT TOUR. THIS car is like new. Guar. Priced to sell quickly. 6035 Broadway.

JORDAN—BROUGHAM, OVERHAULED AND repainted, 4 wheel brakes. Carries 90 day glarantee. 6035 Broadway.

JORDAN—1926, LIGHT 8, 5 PASS. SEDAN, fully equipt.; nearly new. Here is a buy; don't miss it. $1,475. Tms. 4610 Washington.

JORDAN—GREAT LINE 8 SEDAN, BALloon tires, 4 whl. brakes, etc. New car guarantee. $1,250, terms. 2317 S. Michigan-av.

JORDAN—'23, 5 PASS. SEDAN, IN EXCEL. cond. $675. 2211 Michigan. Op. eves.

KISSEL—1926.

4 door brougham. Driven by one of our executives 1,600 miles. Looks and runs like new. New car guarantee. Kissel Dealer, 5051 Broadway. Longbeach 7651.

Kissel Convertible Coupe

Rdstr., rumble seat, compl. eq.; bought new June 21; sacri. $400 off cost. Buck. 4[illegible].

KISSEL—SEDAN, 1924; 6 WIRE WHEELS, trunk, etc.; barg. $675. 355 E. Garfield. Call Normal 6935.

KISSEL — SPORT TOURING CAR, 19[illegible]; good condition; for sale at $225. Briargate 1981.

KISSEL—SEDAN, '23, $395; A1 COND. 2[illegible] N. Austin. Albany 2178. Priv. party.

KISSEL—'26, COUPE; MUST SACRIFICE. Call evenings. Mohawk 0726.

LAFAYETTE SPORT, '24.

A real car in every way, $1,300. Where can you get as much car for the money? Beautifully equipped. Owner. Bowles, 4[illegible] Drexel-blvd. Drexel 0202.

LEXINGTON—COACH, EQUIPPED WITH bumpers, motometer, spotlight, seat covers, windshield wiper, tools, etc.; new car guar. Bargain. See this; easy terms. 4635 Washington.

LEXINGTON—'23, 7 PASS. SEDAN, REFINished and reconditioned. $400. 2211 Michigan.

LIBERTY—SPORT TOURING, '24; LOOKS and runs like new; cost $1,800. Sacrifice $275. Kerr, 3152 Ogden-av.

LINCOLNS

Buy now from an AUTHORIZED DEALER and get "Wright" quality, service, and prices.

Lincoln 4 pass. coupe; high hood; new tires all around; new paint. Real buy.

Lincoln 7 pass. sedan, '25; presents a new car appearance; low mileage. Bargain.

Lincoln 2 pass. Judkins coupe, current model; finished beautiful gray.

Lincoln 5 pass. sedan, '25; brand new tires all around; fully equipped and refinished a beautiful Brewster green.

All Above Cars Guaranteed.

BEN T. WRIGHT, Inc.

1101 N. Clark-st. Sup. 9140.

LINCOLN—SEDAN, 7 PASS. SPECIAL Ostrich body. Run 1,600 miles. Cost new 6 weeks ago $6,250. Will sacrifice for $[illegible]. Tms., trade. 2317 S. Michigan. Cal. 6867.

LINCOLN—JUDKINS SPORT SEDAN, THE LATEST THING. ALL EQUIPMENT. CAN BE HAD AT ABOUT ½ COST. OWNER. WELL. 7797.

LINCOLN—1926 5-PASS. LE BARON; 2 MOS. old; 2,200 miles; like new; sac. $[illegible]. Address S K 449, Tribune.

LINCOLN—'24 SPT. PHAETON; ATTRACTIVE and most perf. in city; mort. foreclosure. Terms. Trade. 4701 Madison-st.

LINCOLN—5 PASS. SPT. SEDAN, 192[illegible]; orig. sealed motor; mile. 8,000; like new. $2,250. Call owner, Michigan 0122.

LOCOMOBILE

48 touring; fine mechanical condition; good tires; salesman needs money. Price for quick sale, $300. 3004 W. Lawrence-av. Juniper [illegible].

AUTOMOBILES—GASOLINE.

LOCOMOBILE JR. 8.

Locomobile Jr. 8 Sedan demonstrator; driven very few thousand miles; this car is like new throughout and is completely equipped; will be sold with a NEW CAR GUARANTEE; price $1,850.

LOCOMOBILE
LAWRENCE-AV. BRANCH,
3004 W. Lawrence-av.
Phone Juniper 5242.

Marmon 1923 Sedan

Bona fide factory rebuilt at Marmon plant in Indianapolis. A better car could not be found on the Chicago market. Only $1,400.

WILLARD McALLISTER CO.
2349 S. MICHIGAN-AV. VICTORY 3646.

MARMON—SPORT PHAETON, 6 PAS., LOW sport body, 5 disc wheels, new tires, bumpers; runs and looks like new; will guarantee as such; real bargain, $795; terms, trade. 7424 Stony Island-av. H. P. 1467.

MARMON—SEDAN, 1925; 7 PASS., $1,675. Emil Denemark, 3860 Ogden. Lawn. 0593.

MARMON—'21 LIMOUSINE; SAC.; $295. REO BR., 5710 Broadway. Ard. 1200.

MAXWELL—'25 SEDAN, LIKE NEW, BAL. tires, disc wheels, equipped; $150 down; trade. 6524 Cottage Grove. Always open.

MAXWELL—COACH, LATE '24; REFINished; very snappy looking; A-1 cond.; $435; terms. 2560 S. Halsted. Always open.

MERCER—SPORT, LIKE NEW THROUGHout. Loads of extras. Real bargain at $675. Easy terms. 1312 S. Michigan. Michigan 2338.

MOON—COACH, 1925, 4 WHEEL BRAKES, bumpers and fully equipped. Original finish, 5 balloon tires, driven only a few hundred miles. Easy terms. 4635 Washington.

MOON — TOUR., PRIVATE PARTY, 7-R Cont. motor, model 6-48; excellent running cond.; many extras; $295. Kenwood 5114.

MOON—TOURING, LATE MODEL, CONTINental motor; refinished; runs good. $295. 2949 W. Madison.

MOON—SPORT TOUR.; CALIF. TOP; '24; price $840; priv. party; A-1 cond. Potter, 2405 N. Hamlin-av., 2d. Belmont 3889.

MOON—SPORT ROADSTER, $475; VERY classy, fully equipped; new car guar. Terms or trade. Always open. 2810 W. Madison.

MOON—SEDAN, '24 DELUXE, EXACT. NEW. barg. quick sale. Terms. 4701 Madison.

NASH TOURINGS.

Visit our lot; you will see a selection of about 15 beautiful late model tourings. Some with winter enclosures. These are considered the best values on the used car market today. Our prices range from $175 to $485. Of course, we can make you a very liberal arrangement on easy terms as low as $75 down. Take time to look these wonderful bargains over. You can well afford to drive a good car for the same money it will take to buy just an ordinary one.

Our special inducement on all cars sold during this sale is that you receive license free.
SOUTH SIDE NASH USED CAR DEPT.,
6645 Cottage Grove-av. Open always.

NASH SEDAN, 1925.

Only $325 cash, bal. to suit. This is a 5 pass. series 133 that has won so much favor among the many others. The equipment is unusually complete. A dandy set of balloon tires and 4 whl. brakes. Sold under our regular guarantee and service virtually a brand new car at a considerable saving in cost.

SOUTH SIDE NASH
USED CAR DEPARTMENT,
1115 E. 63d-st. or 1210 E. 63d-st.
Open eves. till 10 p. m.

NASH LIGHT SIX.

Demonstrating sedan. This car is fully equipped and carries our new car guarantee. Do not fail to see this Nash-Built bargain. Terms if desired. CHICAGO NASH CO. BRANCH, 2501 S. Michigan-av. Cal. 4000.

NASH DEMONSTRATOR.

Real saving on Nash 4 door coupe with 7 bearing motor, fully equipped; run little. See today. Rowe, Young & Cooley, 3937 Washington-blvd. Kedzie 2765.

NASH SPECIAL 6 COUPE.

Run very little fully equipped; bargain for quick sale. H. B. FISHER. Fairfax 7100.

NASH—4 DOOR BROUGHAM, '26 THIS CAR has been repainted in the Nash shop same as the new 1927 model, and will be sold with full factory guar.; price 40% off. See Mr. Igoe. 3152 Ogden-av.

NASH TOUR., '24, $275.

Overhauled, refinished, guar. fully equip. Terms. 4257 Milwaukee-av.

NASH—5 PASS. BROUGHAM, 1926..$1,075
Nash, 5 pass. sedan....................$950
Nash, 7 pass. sedan....................$850
EMIL DENEMARK, 3860 Ogden. Lawn.0593.

NASH—LIGHT 6 SEDAN, $750; DRIVEN 1,900 miles; balloon tires; 4-wheel brakes; fully equipped; new car guar.; terms or trade. Always open. 2810 W. Madison.

NASH—ADVANCED 6 SEDAN, $775; BALloon tires; fully equipped; driven 3,900 miles; new car guar.; terms or trade. Always open. 2810 W. Madison.

NASH SEDAN, LATE '25.

Special 2 door, just like new car; barg.; terms, trade. 6811 S. Halsted-st.

NASH—SPORT, 1924, FULLY EQUIPPED. Driven little. Must sacrifice, $675. Terms. 1312 S. Michigan. Michigan 2338. Open Sun.

NASH—TOURING, 1924; EXC. COND.; NEW paint; winter encl.; must sell; leaving city; $425. R. PERRIN, 3133 Fulton-st.

NASH—'26, ADV. 6, 2 DOOR SEDAN, COMplete repossessed; sell for unpd. balance of $1,085; tms. Crawford 4797. 3521 Ogden.

NASH—'25 COACH, ADVANCE 6; BEAU. job; equipped; factory guar. Terms. Open eves. 3854 W. Madison-st.

NASH—5 PASS. SED.; 10 WEEKS OLD; priced to sell; terms arranged. Div. 0917.

NASH—'26 LT. 6 SEDAN; FULL EQUIP.; guar.; terms; bargain. 3854 Madison.

NASH—TOUR. '24. BARG. $300. APPLY MR. Brown, Crown Garage, 3843 Grand-blvd.

OAKLAND—1926 COACH, POSITIVELY A-1 condition throughout. Run only 2,200 miles. Has 2 bumpers, spot and stoplight, motometer with lock, seat covers, 4 shock absorbers, extra new tire, tube and rim. Bargain. Owner. Graceland 7354.

OAKLAND TOURING, '25.

Balloon tires, winter sides; fully equipped; $550; terms, trade. 6811 S. Halsted.

OAKLAND—'25 COUPE, 4 PASS., $550; 4 wheel brakes, fully equipped and guar.; terms or trade. Always open. 2810 W. Madison.

OLDS SPORT, ONLY $195.

A dandy; refinished and looks new; fine mechanically; every extra. An unequaled bargain. STUDEBAKER SALES CO., Michigan-av. at 21st-st.

OLDSMOBILE—SEDAN, 1924, REFINISHED. New tires. Many extras. Mech. perf. Spec. at $385. 1312 S. Michigan. Mich. 2338.

OLDSMOBILE—COUPE, GD. MECH. COND., gd. paint, $120, tms. Always open. Ben T. Wright, Inc., 1111 N. Clark.

OLDS—2 DOOR SEDAN, 8 MO. OLD; MORT. foreel.; barg.; terms. 4701 Madison.

OVERLAND—COUPE, LIKE NEW, IS OFfered by a finance company to a responsible party for $50 cash and payments of $16 a month, including all interest and insurance. Call Sunday, July 18, 10 a. m. to 3 p. m. only, 2325 S. Michigan-av. Victory 4455. Ask for Jack Austin, agent, Automobile Bonding Corporation of Illinois.

OVERLAND—1926, 6 CYLINDER, 2 DOOR sedan. Here is the car that you have been looking for. Priced at $890. Fully equipped. This car has been driven about 1,000 miles. LEUFFGEN AUTO SALES, 11008 S. Michigan-av. Pullman 0977.

OVERLAND—RED BIRD, SPORT MODEL tour.; cannot be told from new; repainted, renickeled; 5 new tires, bumpers, spotlight, lock, tools, etc.; terms or trade. WILLYS-OVERLAND AGENCY, 3050 Lawrence-av.

Overland Sedan, '24, $245.

Refinished, fully equipped. Terms. 4257 Milwaukee-av.

OVERLAND—1926, 4 CYL. TOURING CAR. This car has not been driven over 500 miles. Will sell at a special price of $450. 281 Burr Oak-av., Blue Island 1855.

OVERLAND—SEDAN, 1926, 4 DOOR DE luxe, driven only a few hundred miles, new car guar. Barg. OVERLAND AGENCY, 4635 Washington-blvd.

OVERLAND 6

Demonstrator. Driven less than 300 mi. 5456 W. Chicago.

OVERLAND—'24 SEDAN, $225; BARGAIN. REO BR., 5710 Broadway. Ardmore 1200.

PACKARDS.

We have at present two seven pass. sedans and two 7 pass. sedan limousines that are just thing for taxi or livery service; the price and condition are right and we will guarantee.

HYDE PARK PACKARD
USED CAR DEPARTMENT,
6534 Cottage Grove-av. Midway 6487.

PACKARD 6—SEDAN, MODEL 3-26; THIS current model car with oil rectifier and chassis lubricator, spare, etc., and with very little mileage, can be purchased at a savings. Hill Motor Sales Co., West Side Packard Dealer, 640 Madison-st., Oak Park. Austin 2100, Euc. 6500.

PACKARD '26 ROADSTER.

Special Straight 8, 2 months old, delivered May 7, this year, driven 2,670 miles; absolutely perfect; leaving city; will sacrifice. See car at 1101 N. Clark-st.

PACKARD — SINGLE 6, 4 PASS. COUPE; model 1-26; mechanical and coach condition of this car is like new; excellent paint and full equipment; $1,275. Packard Dealer, 640 Madison-st., Oak Park.

PACKARD—6 7 PASS. LIMOUSINE SEDAN, original finish and condition; like new; driven 4,700 miles; $1,275; terms or trade; new car guar. Always open. 2810 W. Madison-st.

PACKARD—CLUB COUPE, '26; THE 4 DOOR close couple type; less than 30 days old. Can't be distinguished from new; fully equip. Barg. 2211 S. Michigan.

PACKARD—'25, SINGLE 6, 5 PASS. SEDAN, run 5,000 miles; factory guarantee. Terms. Open evenings. 3854 Madison-st.

PACKARD — STRAIGHT 8 SEDAN, 5 P.; guar. perf.; $2,350; terms; prop. owners 10% down. 4614 S. Ashland Blvd. 8778.

PACKARD—SPORT, 1925, 4 PASS.; CLASSiest in Chicago and like new; cost new, $2,950; take ½ orig. cost. 51 E. 22d-st.

PACKARD 8 SEDAN.

Current model, 7 passenger type, finished in beautiful deep Brewster green and striped in gold; equipped with chassis lubricator, oil rectifier, bumpers, Loraine driving light, spare tire with cover, and other items of standard equipment; this car has been driven 4,500 miles; presents an absolutely new appearance and carries a new car guarantee.

PLUMMER-WOLF MOTOR SALES, INC.,
[Packard Dealer], 206 Burlington-st.,
La Grange, Ill. Ph. La Grange 494.

PACKARD CLUB SEDAN.

This 1926 Sedan has all of the Packard advanced engineering features; it was carefully driven but 4,600 miles and traded in on a larger car; cost new with special equipment, $3,450; priced very low for quick sale.
JOHN S. JACKSON & CO.,
PACKARD DEALERS.
6140 Cottage Grove-av.

PACKARD SEDAN, '26.

5 pass.; fully equipped; 1 shot oiler, disc wheels, etc.; take $2,100 if sold today. Call Kenwood 4180, Mr. James. 839 E. 43d.

PAIGE—
Come in and see our display of rebuilt and guaranteed Paige automobiles. Prices lower than ever! Less than you expect. This is our SALE of Sales. All body styles; wide price range; terms.
BIRD-SYKES CO.,
PAIGE AND JEWETT DISTRIBUTORS,
2225 S. Michigan-av. Calumet 6060.

PAIGE

COUPE-BROUGHAM.

Repainted, renickeled and in fine mechanical condition. A car you would be proud to own. The price we have on it is for immediate sale. Will take trade. Cash or terms. STUDEBAKER BRANCH, 6101 Broadway.

PAIGE—SEDAN, 5 PASS. '26, $1,375. PAIGE Sedan, 7 pass., $875. Paige touring, 5 pass., $585. EMIL DENEMARK, 3860 Ogden-av. Lawndale 0593.

PAIGE—6-66 7-PASS. TOURING; BIRD-Sykes winter enclosure; looks like brand new car; just refinished; $350 cash takes it. 442 Center-st.

PAIGE—1926 SEDAN; $1,375; CAN'T BE told from day it left factory; factory guarantee and service; terms or trade; always open. 2810 W. Madison-st.

PAIGE—'26, 5 PASS. SEDAN, DEMO., driven very little; completely equipped; nearly new car; great savings. 1414-16 W. 63d.

PAIGE—SEDAN, 4 DOOR, ALMOST NEW, bal. tires, trunk, etc., $875, terms, trade. 6524 Cottage Grove-av. Always open.

PAIGE—SPORT TOUR., '25; ONLY DRIVEN 5,200 miles; balloon tires; equipped like new. 2560 S. Halsted. Always open.

PEERLESS SPORT SEDAN, $850.

66; original finish; best closed car value in the city; looks new.
STUTZ CHICAGO FACTORY BRANCH,
2500 S. Michigan-av. Phone Michigan 2500.
Open evenings.

Peerless Sedan, '24, $775.

Guar., fully equipped. Terms. 4255 Milwaukee-av.

PEERLESS—5 PASS. SEDAN, 8 CYL.; A-1 cond.; $1,050. Priv. party. Sheld. 2191.

PIERCE ARROW—PRESENT SERIES 80 SPORT 4 PASS. FULLY EQUIPPED. CAR COST NEW $3,400. WILL SACRIFICE NOW AT $1,590. TAKE $500 DOWN. CALL OWNER, MR. KLEY, JUNIPER 8502.

PIERCE-ARROW—BEST CASH OFF. TAKES 12 pass. No. 666, mod.; gd. cond. 28 S. Wabash-av.

PIERCE ARROW—'20 CHASSIS. THIS IS the 6-48 dual valve motor; excel. mech. Priced at $250. 2211 Michigan.

PIERCE AR.—BERLIN LIMO. 48 H. P.; EX. cond.; $450. Make appt. O'Brien, Har. 7748.

REO SERIES G COUPE ONLY $395 CASH,

balance easy monthly payments, buys this Series G Business Coupe, finished in beautiful radio blue and in perfect condition mechanically. Fully equipped and carries thirty day service guarantee. A wonderful buy.
REO MOTOR CAR CO.,
FACTORY BRANCH.
2441 S. Michigan-av. Michigan 2002.
Open evenings and Sundays.

REO SERIES C SEDAN ONLY $295 CASH,

balance small monthly payments. Finished in Reo Blue and in perfect mechanical condition. Practically new tires and full equipment. Thirty day service guarantee. An unusually attractive buy in a sedan.
REO MOTOR CAR CO.
FACTORY BRANCH.
2441 S. Michigan-av. Michigan 2002.
Open evenings and Sundays.

Reo Tour., Latest Mod.

First class shape, new Royal Cord tires; top and upholstering good as new; mechanically top shape; $190 down, balance carried for a year.
REO UPTOWN FAC. BR.,
5710 Broadway. Ardmore 1200.

REO SERIES C SEDAN.

4 door; original fin. like new; uphol. good; tires new; guar.; only $355 down, bal. monthly. Reo Branch, 5710 Broadway. Ard. 1200.

REO SEDAN, 1925.

Like new; full equip.; spec. leather uphol.; barg.; $975; tms.; trd. 6811 S. Halsted-st.

REOS— —REOS— —REOS
ALL MODELS; REBUILT AND GUAR.
UPTOWN BR., 5710 BDWY. ARD. 1200.

REO—SEDAN, '25; BEAUTIFUL JOB; EQUIP. and guar. Terms. 3854 W. Madison.

REO—5 PASS. SEDAN, $875. EMIL DENEmark, 3860 Ogden-av. Lawndale 0593.

REVERE

Sport touring, fully equipped. A real buy, $625. 2501 N. Crawford-av. at Filling Sta.

Rickenbacker Coupe, 1926.

With rumble seat; like new; repossessed; will sell very cheap. Call Dear. 2777; evenings call Dorch. 1023.

ROAMER, MODEL 6-54.

3-4 passenger, absolutely new, equipped with 5 cord tires, front and rear bumpers, spotlight, etc. This would make an elegant car for salesman or physician. Car can be purchased at an exceptional saving. Terms. 2007 Michigan. Calumet 4014.

ROAMER 6-54.

5 passenger sedan, run 7,000 miles. Fully equipped. $1,475. Roamer Motors, Inc., 2007 Michigan. Calumet 4014.

ROAMER 6-54 SPORT.

Low price for quick sale. 2007 S. Michigan-av. Calumet 4014.

R. V. KNIGHT—SEDAN, 1923, 4 CYLINders; bargain for cash; will take diamond ring in exchange. Mansfield 7467.

STEARNS-KNIGHT COUPE.

4 pass., fully equipped, five almost new tires, seat covers; original paint; almost new. This car carefully driven by prominent Chicagoan. Bargain, $450, cash or terms.
TOM HAY & SON,
2246 S. Michigan-av.

STEARNS KNIGHT—6 CYL. SEDAN, LOOKS, RUNS LIKE NEW; FULLY EQUIPPED; NEW CAR GUARANTEE; WONDERFUL BARGAIN, $950, CASH OR TERMS. AMERICAN FORECLOSED AUTO SALES, 6047 S. HALSTED.

STEARNS-KNIGHT—5 PASSENGER SPORT touring, fully equipped, $200. Buckingham 6264. 4143 N. Ashland-av.

STEARNS-KNIGHT — ROADSTER, 1923; $375; private owner. 4044 W. 26th-st.

STEPHENS—SPORT RDSTR., MOD. '92-B'; fully equip. and overhauled; good tires, acc. 6037 Harper. Ph. Dorchester 7562.

STUDEBAKER SEDAN, ONLY $350.

Light 6, 5 pass.; looks good and runs perfectly. Upholstery and general coach work looks new. Terms. STUDEBAKER SALES CO., Mich.-av. at 21st-st.

STUDEBAKER SEDAN.

Special 6; cost over $2,200 about 18 mos. ago; owned by a prominent Oak Park family; car looks new in every respect; biggest sedan bargain in our entire stock; today $925, tms. STUDEBAKER BRANCH, 4653 Washington.

STUDEBAKER—SPECIAL 6 COACH, LATEST type; can't be told from brand new car; driven 1,700 miles; fully equipped; $1,150; factory guar. and service; terms or trade. Always open. 2810 W. Madison.

STUDEBAKER TOURING.

Popular light 6; original finish and 4 tires like new; 100% mechanically; has red whls. Today $185. STUDEBAKER BRANCH, 4653 Washington.

STUDEBAKER TOURING.

Late model special six; like new in every respect; rebuilt; guaranteed; 5 disc wheels; all practically new tires; only $685, terms. STUDEBAKER BRANCH, 4653 Washington.

STUDEBAKER—LATE 1924; LIGHT 6; DISC wheels; 4 brand new tires; this is the biggest bargain in the city; $300 cash takes it. 442 Center-st.

STUDEBAKER—BIG 6, '26 DUPLEX TOURing; $950; 7 pass.; fully equipped; new car guar. Terms or trade. Always open. 2810 W. Madison.

STUDEBAKER—LT. 6 TOUR., RUN 4,000 mi., disc whls., ful. equip., orig. fin. like new; act quick; $365; new car guar. Open eves and Sun. 1741 Madison-st.

STUDEBAKER TOUR., '24.

Spec. 6; $275; like new; fully equip.; tms. 4257 Milwaukee-av.

Studebaker Sedan, '23, $290.

Spec. 6; fully equip.; ped. 4255 Milwaukee-av.

STUDEBAKER—SEDAN, 1924, A BEAUTY. Driven 6,000 miles. New tires and other extras. Will sacrifice for bal. of mtge. $775. Terms. 1312 S. Michigan. Mich. 2338.

STUDEBAKER—BIG 6 SEDAN, '26, 7 PASS.; driven 2,900 miles; fully equipped; $1,275; terms or trade; new car guarantee. Always open. 2810 W. Madison.

STUDEBAKER—1924 TOUR., $285; DRIVEN 4,700 miles; fully equipped and guar.; terms, trade. Always open. 2810 W. Madison.

STUDEBAKER — SPECIAL BROUGHAM, 1926, original paint, very low mileage, mechanically A1, $975. Austin 9731.

STUDEBAKER—1924 SEDAN, 7 PASS., DISC wheels, trunk, heater, etc.; good reasons for selling. 855 E. Garfield. Nor. 6935.

STUDEBAKER—'23 SPECIAL 6 TOURING; exc. cond.; $300 cash. 2213 N. Halsted-st.

STUDEBAKERS

Practically New

The following cars absolutely cannot be told from new and are guaranteed under Studebaker's National Used Car Pledge.

$1,185
Latest Special 6, 4 Door, 5 Pass.

$1,245
Latest Special 6 4 Pass. Coupe.

$1,250
Current Standard 6 3 Pass. Coupe.

$1,385
Current Big 6, 4 Door, 5 Pass. Brougham.

Seldom, if ever, do you have an opportunity to buy Studebakers which will pass for new at such low prices. This announcement will bring a crowd of motorwise buyers to our showroom, so don't put off coming. Act now.

SPECIAL TERMS.

OPEN EVENINGS AND SUNDAYS.

STUDEBAKER SALES CO. OF CHICAGO

MICH.-AV AT 21ST-ST.

STUDEBAKER DEMONSTRATORS

We have one Standard Phaeton, one Big 6 Sheriff, and one Big Phaeton which have been driven only a couple hundred miles. They cannot be told from brand new, and are offered at a considerable saving. Studebaker Sales Co., Michigan-av. at 21st-st.

STUDEBAKER.

1926 Studebaker Lt. 6 Coach.
1924 Studebaker Spec. 6 Sedan.
1923 Studebaker Spec. 6 Sedan.
These cars priced very low for quick sale.
JOHN S. JACKSON & CO.,
PACKARD DEALERS.
6140 Cottage Grove-av.

STUDEBAKER SEDANS.

1923 Special 6, in perf. condition.........$425
1924 Light 6, cannot be told from new..$670
15 others, in perfect cond..........$150-$795

NORTH SIDE BRANCH,
Chas. Lange & Bros. Co., 3153-59 N. Clark.

STUDEBAKER TOURING, ONLY $145.

Popular Light 6; original finish; all good tires, upholstery, top, and curtains like new; runs like a top. Only $145. STUDEBAKER SALES, Michigan-av. at 21st-st.

STUTZ BEARCAT RDSTR.

1924; in excellent condition; $785, cash or terms. Ph. Wellington 5903.

STUTZ—TOUR.; GOOD COND.; 5 TIRES, wire wheels; 16 valve motor; $375 or trade. 6425 W. 27th-st., Berwyn. Ph. Berwyn 1272-W.

STUTZ—8 COUPE '26. YOU CAN SAVE $1,000 ON THIS. A REAL STEAL. WELLINGTON 7802.

STUTZ—SPORT; BEAUTIFUL JOB; EQUIP.; $375, terms. 3415 W. Madison.

VELIE—'26 COACH. RUN 5,000 MI.; $1,000. Terms. 428 S. Sacramento. V. Buren 0688.

Willys-Knight Great 6 Sedan.

Latest model; equipped with bumpers, spare tires, spotlight, heater, w. s. wiper. Cannot be told from new. Driven very little. New car guar. Must sell; terms or trade. WILLYS-KNIGHT AGENCY, 3050 Lawrence-av.

WILLYS-KNIGHT— '26, MODEL 66; 5 PASS. sedan. This car has been driven about 3,000 mi. and is fully equipped and in 1st class condition. Will sell at a big reduction. Terms can be arranged. Ph. Midway 4085 for appointment or demonstration.

WILLYS-KNIGHT SEDANS, COUPES, AND Tourings; 1923's and 1924's; all in good mechanical condition; fully equipped; can be purchased as low as $150 down.
HARRY J. MAPP, INC.,
5952 S. Halsted-st. Went. 8257.

WILLYS-KNIGHT—'26, MODEL 70; SEDAN. Car has been used very little as a demonstrator; also fully equipped and carries a new car guarantee. Price special for this week-end at $1,395. Cash or terms. Leuffgen Auto Sales, 11008 S. Michigan. Pullman 0977.

WILLYS-KNIGHT — LATEST COUNTRY club sport model; repainted, renickeled, w. s. wiper, spotlight, 5 new tires, bumpers, tools, etc.; new car guar. Must sell, terms or trade. WILLYS-KNIGHT AGENCY, 3050 Lawrence-av.

WILLYS KNIGHT—1926 MODEL 66; 5 PASS. touring car; car is just like new and is fully equipped; sold for $1,955 about 30 days ago. Will sacrifice, $1,500. Pullman 7558. 11008 S. Michigan-av.

WILLYS-KNIGHT—GREAT 6 SEDAN, 5 pass., used as demo., run only a few hundred miles; fully equipped; new car guar. Big discount; easy terms. WILLYS-KNIGHT AGENCY, 4635 Washington-blvd.

WILLYS-KNIGHT—COUPE SEDAN, LOADED with extras, thoroughly reconditioned, new car guar. Bargain. WILLYS-KNIGHT AGENCY, 4635 Washington-blvd.

WILLYS-KNIGHT—6; 5 PASS. SEDAN 1926, $1,675. Willys-Knight, 5 passenger sedan, $875. EMIL DENEMARK, 3860 Ogden. Lawndale 0593.

WILLYS-KNIGHT—COUPE SEDAN, LATest model; equipt. with 5 tires, trunk, bumpers, spotlt., tools, etc. Must sell; terms or trade. 3050 Lawrence-av.

WILLYS-KNIGHT—DE LUXE SEDAN, 4 DOOR, SEAT COVERS, ETC. $795. 1143 DIVERSEY-BLVD.

WILLYS KNIGHT—'24 COUPE SEDAN; EXcellent condition; equipped and guar. Bargain. Terms. 3415 W. Madison-st.

WILLYS KNIGHT—COUPE, '24; RUN 5,000 miles; beautiful job. Factory guarantee. Terms. 3854 W. Madison-st.

WILLYS-KNIGHT—DE LUXE SEDAN, 1924; gd. cond.; will sell right; owner in Calif. For inf., phone Wellington 5903.

WILLYS-KNIGHT—'26 6 CYL. SEDAN. LEWIS E. BOWER, 1240 Michigan-av.

WILLYS-KNIGHT—4 CYL. COUPE-SEDAN. LEWIS E. BOWER, 1240 Michigan.

MOTORCYCLES AND BICYCLES.

NEW HENDERSON AND SUPER X MOTORcycles. Johnson motor wheels, also used, $50 up. Cal. 5221. COLLINS-KEMPFER CO., 1253 S. Michigan-av. Open Sun., 10 to 4 p. m.

FOR SALE—LATE MOD. POLICE HARLEY Davidson and side car. Price $275. Many extras. Beverly 3925.

BICYCLES—1926 MODELS; 30 DAY TRIAL; easy payments; trade in your old bike. MEAD CYCLE CO., 162-172 N. Clinton-st.

BIG SALE USED MOTORCYCLES $45 UP, to clean house. E. Z. paymts. Also new Harley Davn. Kemper, 1507 S. Michigan.

FOR SALE—SPECIAL HARLEY-DAVIDSON, sidecar; speedy; terms or trade. R. C. STEPAN, 4859 Broadway. Ardmore 2910.

INDIAN CHIEF MOTORCYCLE AND SIDE car. 3125 Augusta-st.

MOTOR TRUCKS TO RENT & WTD.

HARVEY MOTOR TRUCKS.

All sizes to rent for hauling or for sale. Salesroom, 1233 S. Wabash-av., service station, Ph. BOULEVARD 9000. Belmont 0248. Works, Harvey, Ill. Harvey 68.

WANTED—HAULING BY DAY, WEEK OR contract; 1 to 5 ton trucks, stake bodies. Guard Motor Service. Normal 6266.

DAY AND CONTRACT WORK—YOUNG MAN with own stake truck, 1ton. Any kind of work. Helper if necessary. West 0514.

HAULING WANTED—WILL BUY TRUCK to suit. Owner drives. Republic 4574.

AUTO CREDITS FOR SALE.

WILL SACRIFICE $100 CHRYSLER CREDit; best offer. Sheldrake 0485.

WILL SAC. $50 ON $300 JORDAN LINE 8 credit. Greenleaf 791 before 11 a. m.

SACRIFICE, $125 CHEVROLET CREDIT for $90. 6536 S. Maplewood-av.

AUTO ACCESSORIES, REPAIRING.

COMPLETE BATTERY EQUIPMENT FOR best offer. Call Lawndale 1213.

ACCESSORIES — SELLING OUT; 1,000 truck mirrors, 25c. 2939 N. Oakley-av.

MOTOR TRUCKS.

BANKERS' SPECIALS.

A FEW OF THE 50:

FORD	$ 50
AUTOCAR	150
2 TON DEARBORN DUMP	350
1½ TON NELSON-LE MOON	245
1 TON DIAMOND T	125
2½ TON STEWART	395

1503 S. MICHIGAN-AV.

Motor Truck Bargains

1 DODGE with panel body	$225
1 YELLOW with panel body	750
1 G. M. C. 1 ton with stake body	500
1 G. M. C. 2½ ton with stake body	1,150
1 WHITE 5 ton with dump body	[illegible],000

CASH OR LIBERAL TERMS
General Motors Truck Co.,
2247 PRAIRIE-AV. CALUMET 5448.

FORDS—200 TRUCKS.

$20 DOWN. NO EXTRA CHARGES.
1924-'25 Models, $75 Up.
All style bodies; also dump trucks.
90 DAY WRITTEN GUARANTEE.
724 Milwaukee-av., cor. Carpenter.
Open eves., Sun. Horses taken in exch.

5 Steel HEIL Bodies

3 yard, 2 batch, manual control.
Double Action Tail Gate.
Like New—$75.
CHICAGO TRUCKS.
431 S. Jefferson-st. State 6476.
Open Sunday from 10 to 12 A. M.

CHICAGO REBUILT 3½ TON.

Stake body; closed cab; starter motor; electric light.
NEW TRUCK GUARANTEE, $2,800.
CHICAGO TRUCKS.
431 S. Jefferson-st. State 6476.
Open Sunday from 10 to 12 A. M.

CHICAGO 3½ TON CHASSIS, EXCEL. CD.
OGDEN 2½ ton, stake body; real buy.
MACK 2½ ton D. R. Chassis; perfect.
INTERNATIONAL 1¼ ton; stake body; O. K.
AND MANY OTHERS.
AMERICAN LA FRANCE,
3830 S. Michigan-av. Boulevard 5880.

CHEVROLET 1926

1 TON TRUCK.
WITH EXPRESS BODY; RUN 600 MILES; WILL SELL AT A BARGAIN, WITH OR WITHOUT BODY. NEW CAR GUARANTEE.
MILWAUKEE AVE. MOTORS.
2504 MILWAUKEE-AV.

CLYDESDALE

BRAND NEW.
50C ON THE DOLLAR WHILE THEY LAST.
ALL SIZES.
2369 Milwaukee-av. Bruns. 5940.

PIERCE-ARROW 3½ TON

With dump body. Excellent condition throughout. Special today at $1,250. Easy terms.
MACK USED TRUCK DEPT.
23d and Indiana-av. Calumet 5412.

USED BARGAINS—
2½ ton Garford Stake Body. Guar.
Five 1½ ton 2 batch road jobs.
Five 3½ ton with body and hoist; cheap.
GARFORD MOTOR TRUCK CO.
2258 Calumet-av. Cal. 5060.

FORD USED TRUCKS, NEW TRUCKS, ALL types; also all models of commercial bodies. Easy terms. LAWDER BROS., 69th, nr. State.

WHITE MOTOR BUS, 16 PASS.; MECHANical condition perfect. Apply 6330 N. Clark-st. Briargate 1088.

FORD TON TRUCK—WITH BRAND NEW high stake body; closed cab; new cord tires; $90 down; guar.; terms. 30 E. Lake-st.

BARGS. IN HIGH GRADE USED TRUCKS. FEDERAL TRUCK CO. OF CHICAGO, 2929 S. WABASH-AV. VIC. 7500.

GRAMM BERNSTEIN 3½ TON REBUILT truck; steel stake body; side doors; $975. 2253 Cottage Grove-av.

STERLING—7½ T. HIGH-HIGH, COVERED stake body, A1 cond.; tires 90% new; good buy. 2017 Larrabee-st. Lincoln 2463.

FORD—1 TON; ALSO 3 ½ TON; PANELS. Reo Br., 5710 Bdwy. Ard. 1200.

FORD TRUCKS, LATE MODELS, ALSO 1½ Graham and Republic. 2411 Milwaukee.

TRUCK FOR SALE TO SELL REDHOTS, soft drinks, $225. Sunnyside 1146.

AUTO CAR—GOOD MECHANICAL CONDItion; 2 ton; $350. 750 Tilden-st.

2½-TON TRUCK, STAKE BODY, 1919 13th-st. Canal 2963.

FORD 1 TON TRUCK, STAKE BODY, SELF-starter, $100. 2535 S. Halsted. Rear.

FORD AND CHEVROLET TRUCKS, MORTgage foreclosure; bargains. 160 N. Ada.

AUTOMOBILE LOANS.

M-O-N-E-Y

Borrow on Your Car
15 MINUTE SERVICE.
No Red Tape. Confidential.
PAY BACK MONTHLY AS YOU DRIVE.

Maxine Finance
2612 S. MICHIGAN-AV.
6154 COTTAGE GROVE-AV.
6501 S. HALSTED-ST.
South Side Offices Open Till 9 P. M.
PHONE ALL DEPTS., CAL. 0063.

10 MIN. SERVICE MONEY LOANED

ON YOUR AUTOMOBILE.
DRIVE IT OR STORE IT WITH US.
PAY US BACK IN MONTHLY NOTES.
OPEN EVENINGS AND SUNDAYS.
Garfield Motor Sales Co.,
S. E. COR. 55TH-ST. AND WABASH-AV.
ENGLEWOOD 0027.

AUTO LOANS

"Instant Service."
RELIABILITY YOUR SAFEGUARD.
Established 1912.
LEWIS E. BOWER
1240 S. Michigan-av. Calumet 1800.
7912 S. Halsted-st. Open till 9. Vinc. 2900.
6359 Broadway. Open till 9. Rog. Pk. 9000.

Car Owners' Finance Co.
A PHONE CALL WILL BRING REPRESENTATIVE.
PH. STATE 1919
Auto loans and notes refinanced; immediate service. Room 708, 127 N. Dearborn-st. J. WOOLF.

MOTOR TRUCK LOANS.

Borrow on your truck in reasonable amount. Truck notes and loans refinanced.
MOTOR TRUCK FINANCE,
144 W. 18th-st. Victory 5151.

NELSON BROTHERS.

Money loaned on your car while you drive. New and used purchases financed.
6310 Broadway. Sheldrake 6000.

BROADWAY FINANCE CO.

We make loans on your car while you drive. Prompt and reliable service.
5948 Broadway. Longbeach 7020.

AUTOMOBILE STORAGE CO.

Money loaned on your car confidentially. 1142 Conway Bldg., Clark-Wash. Frank. 3524.

AUTOMOBILE LOANS — LOWEST RATES. Open evenings. Phone Van Buren 3201. 2810 W. Madison-st.

U. S. FINANCE AND MORTGAGE CO.— 10 minute service; lowest rates. Open eves. Room 1619, 155 N. Clark. Dearborn 7625.

ROY SPENCER. REFINANCING. AUTOMOBILE LOANS.
105 W. Monroe. Randolph 0991.

MONEY LOANED ON FORDS. RAMING. Monroe 4448. 766 W. Jackson-blvd.

AUTOMOBILES WANTED.

CASH FOR YOUR CAR.

PAY MORE THAN BOOK VALUE, or will handle on 5% commis., qk. results.
ATLAS MOTORS, INC.,
1450 S. Michigan-av. Vic. 2388.
"Look for the Green Front."

Autos Wanted—All Makes.

We pay more cash than appraisal prices. ALSO BUY FORDS.
724 Milwaukee-av., cor. Carpenter.
Open eve. and Sunday. Monroe 3836.

HIGHEST CASH PRICES PAID FOR JUNK, wrecked or used. We sell replacements for any car.
WARSHAWSKY & CO.,
1915 S. STATE-ST. CALUMET 7315.

Wanted—100 Automobiles.

All makes, all models; bring cars, take home cash. Open evenings till 10 and Sundays. 2810 W. Madison. Van Buren 3200.

FORDS WANTED.

Highest cash prices paid; open eves. and Sun. RAMING, 766 W. Jackson. Mon. 4448.

WANTED — GOOD AUTO FROM OWNER; closed or open; trade my choice bus. or res. prop., Niles Center, Dempster-st., near terminal. Address F 263, Tribune.

WANTED—LATE MODEL CADILLAC, MARmon or Lincoln closed car for $2,000 1st mortgage Wisconsin farm, 6% 5 years. Address T L 380, Tribune.

WANTED — HIGH GRADE CLOSED CAR, late model, for fine diamonds. Address A S 218, Tribune.

WILL PAY CASH FOR LATE MODEL FORD COUPE OR SEDAN. KENNEDY, 6728 S. HALSTED-ST. NORMAL 7892.

WANTED—BEST FORD TOUR. $150 CASH will buy; no dealers. Weiland, 156 E. Pearson-st. Del. 3020.

MUST HAVE AUTO AT ONCE. WILL GIVE my equity in choice suburban residence lot with imp. paid. Address A L 341, Tribune.

HIGHEST PRICES PAID FOR LATE MODEL cars. See us first. 2949 W. Madison-st.

WANTED — LATE DODGE, BUICK, NASH sed. or coupe. Briargate 1779.

CASH FOR WRECKED, JUNK, OLD CARS. Modern Auto Parts, 1700-2 Wab. Cal. 0330.

WANTED—50 LATE AUTOS. BRING CARS, get cash. 6811 S. Halsted. Went. 2727.

WANT TO SELL YOUR CAR FOR CASH? See Stone, 3431 Irving Pk. Keystone 5557.

SELL YOUR CAR, 5% comm. No other charge. 7718 S. Halsted. Vincennes 5615.

WANTED—LATE MODEL CARS SOLD ON 5% commission. 6548 N. Clark-st.

AUTOS TO RENT AND WANTED.

NASH—SEDAN, BY HOUR, DAY OR TRIP; owner drives. Pensacola 3274.

GARAGES—FOR SALE & TO RENT.

TO RENT—OR FOR SALE—PUBLIC GARage, 75x150, on through street; equipped with outside gas station and battery charging plant. Must be disposed of either way before July 24. To the best offer. A real opportunity. Call Austin 3842.

PERMANENT FRAME 2 CAR GARAGE built on your lot to order, complete; finest lumber and workmanship guaranteed; $150; cash or terms. Call Drexel 7676-7677.

TO RENT—50 CAR GARAGE, LOCATED AT 3751-55 Wentworth-av.; steam heat; can be used for any purpose; poss. at once; rent $200. Phone Mr. Lewison, Calumet 0063.

TO RENT—REPAIR SHP. TO A GOOD MEchanic; act quick. Central Park Garage, 1101 S. Central Park.

TO RENT—AUTO REPAIR SHOP IN 125 car garage, street entrance; $100. 3042 N. Clark-st.

TO RENT—NEW 1 STALL, $10; 3, $28; 6, $55. Rear, 1116 N. Clark. Edge. 5444.

BRICK GARAGES BUILT ALL PARTS CITY. Estimate. Broderick & Co., Stewart 1166.

20X20 BRICK GARAGE, $850; FINEST throughout. Chimneys rebuilt. Rep. 1430.

TWO CAR BRICK GARAGE, COMPLETE, price $750. Phone Fairfax 3684.

AUTO TIRES.

TRUCK TIRES — CUT PRICES. 2111 S. Wabash-av.

HOUSEHOLD GOODS.

Central.

3 ROOM OUTFIT $99.75—$10 Down 4 ROOM OUTFIT $174.50

$15 DOWN,
BALANCE ON VERY EASY TERMS.
ALL NEW FURNITURE.
Open Monday, Tuesday, Thursday, and Saturday until 10 p. m.
MAKLER FURNITURE CO.
808 to 814 N. Wells-st., near Chicago-av.

South Side.

Unclaimed Storage Sale 4 Rooms Complete, $185

Only $15 Cash Required.
KESSEL BROS.
4312 COTTAGE GROVE-AV.
Liberal terms to suit your convenience.
OPEN EVENINGS TUES., THUR., SATUR.

A REAL BARGAIN.

COME OVER AND BE CONVINCED.
4 rooms of high grade furn., like new; silk mohair parlor set, 2 9x12 Wilton rugs, 7 pc. walnut dining rm. set, floor lamps, 4 pc. walnut bedroom set, library table, oil paintings, silverware, kitchen set, small rugs; all for $475; worth $2,000; or will sell sep. Nelson's Storage, 6910 Cottage Grove-av.

Wonderful Buy for Yg. Cple.

Bankrupt stock, new furn. in storage; best silk mohair parl. sets, wal. din. sets, buffets, flr. and reading lamps, 4 pc. wal. bdrm. sets; 9x12 genuine Wilt. rugs, silverware, brkfst. sets. A chance to buy for less than wholesale cost. 6910 Cottage Grove-av. Fairfax 8935. Nelson Storage. Open evenings until 9:30.

4 Rooms Furniture, $92.50.

9x12 rugs, $7 up; 3 pc. o'stuffed par. set, $60; din. rm. set, $25; many other bargains. 5054 S. MICHIGAN-BLVD.

ANTIQUE MAHOGANY BEDROOM SET, corner cupboard, Simmons bed, comp. bedding, Victrola, kitchenware, rugs and runners, elec. washer, elec. iron, buffalo robe; fine black fur robe; fine German pinfire gun. Call Victory 1216.

2,000 Used Rugs, $7.50 Up.

NEW 10 PC. SOLID WAL. DIN. SET, MOHAIR SEAT AND BACK, $850 VALUE, 35C ON THE DOLLAR. 4706 S. STATE.

REAL FURNITURE BARGAINS; BEAUTIful parlor set, walnut bedroom sets, 2 lamps, 9x12 rug, breakfast set, etc.; no dealer. 6010 S. Park.

BEAU. MOD. FUR. OF 5 RM. APT. IN FINE cond.; play. piano, 5-tube cons. radio; Oriental rug; barg.; will sep. 6145 Drexel-av. Plaza 3653.

REMEMBER—UNCLAIMED FUR., PIANOS, dressers, beds, din. and par. sets, day beds. Schwartz Bros. Mov. & Stor., 640 E. 61st-st.

FURNITURE OF 2 ROOM FLAT, USED less than 1 year. 3C. 406 W. 77th-st. Phone Triangle 8416.

ICE BOXES, FURN. OF ALL KINDS, RUGS, stoves, trunk, pianos and Victrolas; terms. Garfield Fireproof Storage, 5933 S. State-st.

1,500 YDS. WILTON CARPET; SUITABLE halls, stairs. 71 E. 43d-st. Drexel 5600.

2 TWIN BEDS, COMPLETE, WAL., $28.50; 7 pc. din. set, $39. 4818 S. State-st.

FOR SALE—ELECTRIC IRONING MACHINE good condition. 4645 Michigan-av.

FURNITURE 4 RM. APT. FOR SALE; FINE cond.; reas. 500 Oakwood. Doug. 5377.

BARGAIN—4 RMS. FURN. FOR QUICK sale. Briggs, 1737 E. 67th-st.

COMP. FURN. 4 RM. APT.; ALMOST NEW. Call Sat. aft. and Sun., 6225 University-av.

FURNITURE OF 5 ROOMS COMPLETE. Call Sunday, 1 to 4. 232 E. 55th-st.

North Side.

Great Buy for Young Couples

Beautiful brand new furn. purchased for 36 Rogers Park apts.; cheap for quick sale; silk mohair par. sets, carved frame, walnut din. rm. sets, buffets, wal. bedrm. outfits; gorgeous lamps, mirrors, Wilton rugs, tables, brkfst. sets, Coxwell chairs. Come in, be convinced. 6542 N. Clark-st. Briargate 4992. Fireproof Storage. Open eves till 9:30.

ATTENTION, NEWLYWEDS

Beaut. furnished 3 rm. apt., complete with unusual furn. 2970 Sheridan-rd., Apt. 527. Phone Buckingham 8472.

SOLID MAHOGANY DINING SUITE, TEA cart, picture, books, vanity dresser, lamp, mirrors, etc. 625 Arlington-pl., 1st N. Diversey 8614.

FURN., 2 BEDS, DRESSER, PARL SET, RAdio, rug, dishes, etc., very cheap for quick sale. WALL, 2649 Leland. Irving 6828.

BARGAIN, $550—FUR. OF DANDY 6 RM. flat; stm. ht.; rent $60; fine radio, parlor set, elec. washer. 3805 Lincoln-av.

BARG. QUICK SALE FURN. 3 RM. APT., worth $800, $225 cash. 2638 Orchard-st., 2d. Sat. 6-9 p. m., Sun. 5-8 p. m.

COMPLETE FURNISHINGS MOD. 4 RM. apt. reas. if taken before Aug. 1. Phone Bittersweet 5869.

FOR SALE—FURNITURE 3 RMS.; REAS.; basement apt. 1234 Winona-st.

DINING TABLE, 4 CHAIRS AND FLOOR lamp. 1926 Addison-st. Graceland 7146.

FURN. 6 RMS. INCL. PIANO, EXC. COND. 924 Lafayette-pkwy., 2d, nr. Sheridan.

5 RMS. FURN.; WILL SEPARATE; NO dealer; best offer takes. Lake View 9049.

Northwest Side.

BARGAINS — BEAUT. PERIOD FURN. INtended for apt. hotel; incl. parlor, din., bedrm. sets, rugs, lamps, mirrors, paintings. Sample Furn. Shop, 5338 North-av. Open Sun.

3 PC. SILK MOHAIR PARL. SUITE, HAND carv. fr. top and bottom, silk broc. rev. cush., trimmed moss edge.; worth $275, for $175. 3157 Irving Park-blvd. Free del.

FURNISHINGS IN 6 RM. APT.; CONSIST uphol. liv. rm. set, wal. din. set, 4 pc. bed set. WAGNER, 3337 N. Monticello.

COMP. FURN. 6 RM. FLAT, DRAPES, ANtiques, rugs, pictures. 1143 N. Robey-st.

FURN. OF 3 RM. APT., BABY CARRIAGE, ex. cond., very reas. 4037 Lawrence-av.

West Side.

WE ARE SELLING BANKRUPT STOCKS.

5 PC. WINDSOR BREAKFAST SETS	$18.00
WALNUT ST. BEDS, SPRINGS, AND COTTON MATTRESSES	15.00
DRESSERS	10.00
7 PC. WALNUT DINING SETS	45.00
FRENCH JACQUARD VELOUR LIVING ROOM SETS	75.00
9X12 SEAMLESS WILTON VELVET RUGS	18.00

THOUSANDS OF OTHER BARGAINS.
MID-CITY FURNITURE CO.,
1247-49-55 W. MADISON-ST.
Open Thurs and Sat. Eve. until 10 o'clock.

25 HIGH GRADE GENUINE MOHAIR PARlor suites for quick sale; clearance; retail price $295; our factory direct price, $140; a complete 4 rm. outfit, used only for exposition purposes, $800 val., only $350. Call at our factory. PARIS UPHOLSTERY CO., 3318 W. Madison-st. Open evenings.

ATTENTION!

4 ROOMS STORAGE FURN., $75.
A-B-C STORAGE, 1646 W. Madison-st.

4 RMS. OF UP TO DATE FURN., INCLUDing Hoover vacuum and 5 tube radio; will separate; reaso. 438 N. Albany-av.

FURNITURE OF 2-5 RM. APTS.; WILL separate; no reasonable offer refused. Ph. Seeley 0319.

FURN. 3 RM. APT.; 3 MOS. OLD; REAS.; lease, opt. Aust. 8885 aft. 6 wk. days.

GREAT BUY—3 RMS. OF FURN., ALMOST new; reas. if sold at once. Van Bur. 8795.

BARGAIN—QUICK SALE, OAK DIN. SET, Ped. Buff., Rockers. 3049 Walnut 2d; eves.

HOUSEHOLD GOODS—WANTED.

PHILPOTT'S BUYERS MEAN MONEY TO you. Highest cash prices for used furniture. THOS. W. PHILPOTT & SON, Auct. Atlantic 2290. MOVING AND STORAGE.

HIGHEST PRICES PAID FOR USED FURNIture, rugs, stoves and victrolas. We call anywhere. 1139 S. Homan. Kedzie 1300.

WE BUY, SELL AND EXCHANGE. PHONE Superior 7347-9267.

FURNITURE AND HOUSEHOLD GOODS OF all kinds wanted. Tel. Lake View 2260.

BEST PRICES FOR USED FURNITURE OF all kinds. We call anywhere. Went. 6996.

BUILDING MATERIALS.

SPECIAL OFFERING CLEAR ⅜ OAK FLR. Cover room 10x10 for only $11.25. Hardwood Flooring Co., Princeton-av. at 40th-st.

PLASTER BOARD, 3¾C FT.; WALL BOARD, 3c; ⅜x2 No. 1 Oak flg., 6c s. ft. Sec. 4062.

BUSINESS CHANCES.

AUTO REPAIR SHOP.

Complete equipment; 2 ton trucks; space for 20 cars; large stock of supplies; tires and Ford parts; established 6 years. Price low for quick sale. 3847-49 W. Chicago-av.

AUTOMOBILE BUSINESS—WELL ESTAB.; partner wanted to take ½ interest; must invest at least $5,000. Address P C 428, Tribune.

AUTO REPAIR MACHINE SHOP, WORKING 9 men; large income; will exchange for real estate. Lemon, 35 S. Dearborn.

BAKERY FOR SALE—WHOLESALE AND retail, in Illinois town near Chicago, 45,000 population; average business $12,000 per month; two ovens, 4 trucks; will sell for $10,000. Owners want to retire from business. Address A J 23, Tribune.

BAKERY FOR SALE—GOOD BUSINESS; must sell. For further information inquire of MRS. J. SYKORA, New Lisbon, Wis.

BAKERY—WELL EQUIPPED; MILWAUKEE-av.; $700 week bus.; good lease; cash and terms, or 2 flat trade. Albany 7954.

BARBER SHOPS AND BEAUTY SHOPS—For Sale—Also fixtures; new and used. PAIDAR CO., 1214 N. Wells-st. Div. 0200.

BARBER SHOP—IN LOOP, $1,500 will swing deal. Address G 242, Tribune.

BARBER SHOP—3 CHAIRS; GOOD LOCAtion. 4056 W. North-av.

BEAUTY SHOP — UP TO DATE; FULLY equipped; good loc.; on west side; reas. rt.; doing good business; good reason for selling; reasonable. Address C A 316, Tribune.

BEAUTY SHOP—WORTH $1,000, FULLY equipped, at your own price; street car line. Call Albany 6482.

BEAUTY SHOPPE — PR. $1,500; CASH only need apply; lvg. account of illness; est. 2½ yrs.; rent $20. Address H 124, Tribune.

BEAUTY SHOP—EXCEL. BUS.; SELLING acct. sickness. Address G 247, Tribune.

BEAUTY SHOP—3 BOOTHS; GOOD LOC. South Side; $700 cash. Prospect 3187.

BEAUTY SHOP—STORE, 76TH AND COTtage Gr.; est. 4 yrs.; reas. Dor. 2390.

BEAUTY SHOP—GOOD LOCATION. 4628 Lincoln-av.

BEAUTY PARLOR—IN CONNECTION WITH apartment. 5900 North-av.

BREWERY—MOD. EQP. IN OP. N. W. WIS.; good R. R. fac. Address F 455, Tribune.

CANDY ROUTE — WELL ESTAB.; ALSO wholesale jobbing confectionery; good income. Apply RUFALO, 4141 N. Ashland, after 7 p. m.

CANDY STORE, POPCORN MACHINE—Only place in neighborhood; homemade candy; next theater, mat. every day. 822 E. 47th-st.

CANDY, ICE CREAM, PARLOR LUNCH, Pop Corn, Cigar—Corner, nr. park and theater; South Side. Address C C 307, Tribune.

CANDY STORE, CIGARS, CIGARETS, NOtions, ice cream. 2852 N. Campbell-av. Humboldt 7965.

CANDY, CIGARS, CIGARETS, ICE CREAM, and School supplies—Good loc.; very reas.; 3 rooms in rear. 3416 Milwaukee-av.

CANDY, ICE CREAM, CIGARS, SCHOOL—Rent $15 per month; price $500. 2230½ Maplewood-av.

CANDY, CIGARS, ICE CREAM—OPP. SCHL.; pr. $400; liv. rms. 2931 W. Harrison.

CANDY, SODA FOUN., LUNCH—GD. BUS.; up to date shoppe. Reas. Vincennes 8542.

CANDY, ICE CREAM—NEXT TO THEATER. Long established. 6221 Broadway.

CIGARS, NOTIONS, SPORTING GOODS — N. W. Side; well stocked; good income; price $5,000; rare chance.
CHICAGO BUSINESS EXCHANGE,
327 S. La Salle-st. Harr. 2990.

CIGARS, CANDY, FOUNTAIN AND POOL—Nr. Coliseum and school; exc. bus.; will take best offer. 1352 S. Wabash.

CIGAR STORE—LOOP; VERY REASONable; must sell acct. other business. Call afternoons. 65 W. Randolph-st.

CIGARS, CIGARETTES, ICE CREAM PARlor—931 S. Western-av. West 7497.

CLEANING, DYEING, FUR REPAIRING—Doing a nice business; busy mfg. city in the Fox river valley; price $1,100; rare ch.
CHICAGO BUSINESS EXCHANGE,
327 S. La Salle-st. Harr. 2990.

CLEANING AND TAILORING ESTABLISHment—Money making place. 442 E. 75th-st.

CLOTHING AND FURNISHINGS STORE—Men's, strictly modern, in central Indiana city. Low rental; good lease; 100% location. Owners leaving city; $20,000 will handle this. Quick action necessary. Address A J 43, Tribune.

COAL AND MATERIAL—GOOD GOING YD. on South Side, I. C. 8 car switch; fully equipped. Address H 153, Tribune.

COFFEE SHOP—N. W. SIDE; ESTABLISHED 10 yrs.; 3 car lines; good parking; paved alley; good neighbors; must sell; reasonable. Address D C 108, Tribune.

COFFEE SHOP—LOOP; MONEY MAKER; price $14,000. Address G 339, Tribune.

CONFECTIONERY AND ICE CREAM BUSIness—Located in choice section of North Side; near L and 2 large movie shows; good stock and complete new fixtures; fine chance for candy maker to acquire going business; $4,000 cash; no agents. Address C A 291, Tribune.

CONFECTIONERY, LT. LUNCH, FOUNTAIN and Rest.—In loop, $275 daily; gd. lse.; ice, hot water, heat incl.; elec. at ¼ rate; 2 entrs., str. hotel, $10,000 cash, bal. tms. Prof. $14,000 year. Address G 74, Tribune.

CONFECT., ICE CREAM, CIGARS—RENT $35. Good est. bus. Vin. 5557.

DELICATESSEN—MUST SELL AT ONCE ON account of sickness; $3,500 per mo. business; high class neighborhood; clean stock; beautiful, high grade fixtures. Sacrifice for immediate sale. 2326 E. 71st-st.

DEL.-GROCERY—NEW STOCK AND FIXT.; good loc.; ½ blk. west of Clark, off Howard. Barg. 111 Clyde-av., Evanston.

DELICATESSEN, GROCERY—WELL ESTABlished; doing good business; living quarters. Reasonable. Ardmore 3838.

DELICATESSEN, GROCERY, NOTIONS, Candy, Ice Cream, Cigarets — Good loc.; reas.; 5 liv. rms. 937 W. 59th. Went. 6029.

DELICATESSEN—AND GROCERY; GOOD established business; splendid opportunity for right party. 5002 N. Kedzie.

DEL.-GROC.—EXC. STAND; 2 LADIES; CANnot handle; nr. lg. factory. 749 W. 48th-pl.

DELICATESSEN—MUST SELL THIS WK; best offer takes. 1829 N. Spaulding-av.

DELICATESSEN—OLD ESTAB. MUST SELL acct. illness; barg. 3836 W. Chicago.

DELICATESSEN—IN GOOD LOCA. N. W. side. Lvg. town. Ph. Kildare 9553.

DEL. AND GROC.—LIV. RMS.. OLD ESTAB. cor., reas. rent, long lease. 1034 W. 69th-st.

DELICATESSEN—BARG. FOR QUICK SALE; liv. rms.; new fixt. 419 S. Cicero.

DELICATESSEN—BEST EQUIPMENT AND stock; fine loc. 1104 Thorndale-av.

DENTAL OFFICE — FOR SALE — WELL equipped; in town of over 20,000 in Northern Ill.; fine location, and can be bought for less than half invoice price. Write MRS. F. H. BOWERS, Freeport, Illinois.

DRESS SHOP—STEVENS BLDG., COMpletely furn.; lease or sale. Call, Sun. 2138.

DRESS SHOP—BUSY; N. S.; GD. LSE.; ATtractive fixtures; reas. Graceland 9521.

DRUG STORE—OLD ESTABLISHED, NORTH Side; good stock; no liquor. Retiring. Address L F 225, Tribune.

DRUG STORE — LGE.; EST., DOING $100 daily; no liquor; barg.; own. retir.; will stand investigation; $7,000. 3601 Lawrence.

DRUG STORE — GROWING DISTRICT, TO settle estate; terms. Main 3720.

DRUG STORE—WILL SACRIFICE AT INvoice; $500 cash handles. Douglas 5767.

DRUG STORE—GOOD BUS., LOC., AND INcome; small cash; no brok. Delaware 0564.

DRY GOODS STORE—SACRIFICE; ON LINcoln-av.; $4,500. Address A O 599, Tribune.

ELECTRIC SHOP — AND CONTRACTING business. Must be sold at once on account of illness. Terms to responsible party. No dealers. 1446 Wilson-av.

FACTORY—IN GERMANY TO MANUFACture 6½ lb. portable typewriter, patent, jigs, dies, machinery complete; compelled to sacrifice. 450 S. State-st. Harr. 7475.

FACTORIES AND PLANTS—WOOD, FOUNdry machin.
INDUSTRIAL LOCATING CO.,
1206 Union Trust Bldg.

FILLING AND GREASING STATION—FOR Sale—Good lease; reas. rent; well estab. bus. Good reason for selling. Net profits $500 monthly. Full margins to work with. Price $3,500 for quick sale, incl. all equipment. This is an opp. seldom offered. Apply at station, 4406 S. Kedzie-av.

FILLING STATION, REFRESHM'T STAND and Light Groceries—Good business. River Grove 222.

FOUNTAIN LUNCH—LOOP; A REAL MONey maker; $17,000; terms. GOLAN REALTY CO., 110 S. DEARBORN.

FLORIST SHOP—ESTAB. 5 YRS.; GOOD trade; liv. rms.; very reas. Palisade 4215.

FRUIT AND VEGETABLE STORE—FIRST class; on North Side; wonderful opportunity. Will sacrifice. Graceland 2938.

GARAGE—REAL ESTATE N. W. SIDE, 150 ft. frontage; new building, 100 car capacity; repair shop and 4 mechanics; towing motor clubs; large salesroom; clears $18,000 per year. Price $110,000. Address A L 485, Tribune.

GARAGE—70 CAR, N.; GIVE 10 TO 15 YR. lse.; fully equip.; $3,000 handles; snap. P. J. MANUSOS, 160 N. La Salle.

GARAGE—150 CAR; FULL; 1 YR. RENT required. Al. Weiss, 133 W. Washington.

GARAGE—125 CAR, 14 YR. LEASE; SO. Side; other bus. Ken. 1602. KALLISON.

GARAGE — 50 CAR CAPACITY, LONG lease; will take $2,000. Englewood 9345.

GARAGE FOR SALE—78 CAR SPACE; 6½ year lease; sac. Phone Seeley 10020.

GARAGE — 150 CAR. SNAP. INTERNAtional Finance Company. Michigan 2453.

GASOLINE FILLING STATION—LUNCH R., 6 rm. house and 2 acres of tourist park, on main Chicago-Detroit highway in Michigan; for sale or trade Chi. prop. Inq. C. BETELSEN, 1807 E. 75th-st.

GASOLINE STATION—COR. PETERSON-RD. and N. Western-av.; must sell on acct. of sickness; best offer. A. J. ROHIER, 5954 N. Western-av.

GASOLINE FILLING STATION SELLING 500 gal. daily; long lease; cheap rent. 2800 S. Kedzie-av.

GASOLINE FILLING STATION—LONG LS., cheap rent; good loca.; money maker; S. E. cor. Addison and Long-av. Pens. 2988.

GASOLINE STATION — WONDERFUL OPpor.; small cash req. Stewart 8691. Steve.

GAS STATION AND AUTO LAUNDRY—Owner. Phone Austin 5278.

GENERAL MERCHANDISE STORE—LARGE, clean stock of groceries, meats, dry goods, hardware, shoes; postoffice in store; a beautiful flat above; one of the finest country stores in Indiana. $14,000, or $9,000 cash; rest terms. Will trade for bungalow or 2 flat building. Owner, Henry J. Paulus, Ainsworth, Ind. Ph. 1826 W 2. 10 mi. S. of Gary.

GROCERY AND MARKET — NO REASONable offer refused. Austin 4658.

GROCERY AND DELICATESSEN — WILL sacrifice; cheap rent. 306 E. 71st-st.

GROCERY AND DELICATESSEN; WELL paying place. 1348 E. 55th-st. Mid. 5228.

GROCERY—WITH ESTAB. GROWING BUS.; best loc.; barg. 5119 N. Robey. Edg. 7318.

GROCERY, TEA AND COFFEE STORE—ON the southwest side, doing a cash and carry business. Open from 8 to 6. Sunday closed. Rent $75 a month for store, 6 room flat, and garage. Steam heat. 5 year lease. Call Lawndale 6828.

GROCERY AND MARKET, FRUITS AND Vegetables—Located on best South Side transfer cor.; must sell acct. sickness; doing $1,000 per wk. Sacrifice for quick sale. 749 E. 47th-st.

GROCERY-DELICATESSEN — GOOD BUSIness, location fine; wonderful fixtures; cannot be replaced for $3,000; large, clean stock; long lease; bargain at $2,900. Wellington 3708.

GROCERY-DELIC. AND MARKET, ICE Cream, Soft Drinks—4 mod. liv. rms. in rear; good paying bus.; reas. for selling have other interests. 7532 W. Grand-av., Elmwood Park.

GROCERY, MARKET—GOOD PAYING, EST. business in populated neighborhood; clean stock; fine fixtures; doing $1,300 weekly. Investigate. 1403-5 Bryn Mawr-av.

GROCERY, DELICATESSEN AND VEGETAtable Store—Cash business; best loc.; living rooms; reas. rent; good lease. 11723 S. Michigan-av.

GROCERY-DELIC., SOFT DRINKS — GOOD business; established 5 years. Priced very reasonable. Living rooms in rear. 6524 Carpenter-st.

GROCERY AND FRUIT STORE—COR., GOOD fixt., fresh stock, sacrifice, $1,800. WALTERS, 5025 N. Clark. Edgewater 1070.

GROCERY STORE—MUST SELL; OLD EStab.; good paying store; cheap. 435 Wisconsin-st.

GROCERY AND DELICATESSEN — OLD est. cor., doing good bus.; unable to attend; sac. for cash. 3048 Fullerton-av.

GROCERY; DEL., ICE CREAM, CANDY, cigarettes — In Evanston, 251 Ashbury-av., Evanston, Ill.

GROC. OR GROC. AND MKT.—LIVE COR. loc.; liv. rs.; ex. opp. See it, 1327 W. 79th.

GROCERY—LEAVING TOWN, WILL SACRIfice. 3704 N. Ashland-av.

HARDWARE STOCK—FOR SALE; SMALL; and building; real location. Address J. C. Wisley, Administrator, Toledo, Ill.

HARDWARE STORE—NORTH SIDE; ON ACcount other bus., barg. for cash or trade for real estate. Address C D 422, Tribune.

HDWE. STORE—JANITOR SUPPLIES; MUST be sold; pr. $3,500. 3556 Lawrence.

HDWE., PAINT, GLASS—JAN. TRADE; GD. bus.; $9,000; N. S. Address H 52, Tribune.

HARDWARE, PAINT STORE—OLD ESTABlished business. 2338 Fullerton-av.

HOTEL—N. S.; 20 RMS., ST. HT., ELEC., r. wt. Rent $125; lease 1929; $2,000 ca. Tms.; other bus. Owner, 503 N. Clark. Billiards.

ICE PLANT—MODERN, ARTIFICIAL; 15 ton capacity; located in central Illinois; demand for ice greater than capacity of plant. The owner is not in the ice business is the only reason for selling. Write owner for full details. Box 431, Peoria, Ill.

ICE CREAM PARLOR, CANDY, CIGARS—NO reasonable offer refused; acct. of illness. Victory 3044.

ICE CREAM PARLOR—DOING GOOD BUSIness year around; cash or terms. 10902 Wentworth-av.

JEWELRY STORE—RENT, $40; WILL SELL fixtures separately; no reas. offer refused. Columbus 5423. 804 N. Lawler-av.

LAUNDRY OFFICE—ESTABLISHED. MUST leave town. 731 N. La Salle. MADSEN.

LIGHT LUNCH STAND — FOR SALE OR Rent—Very desirable, on popular highway on South Side. Phone Dolton 76.

LUNCHROOM—MAIN ENTRANCE LINCOLN Park; transfer corner; suitable for married couple; doing good business. Price $2,800. 2008 N. Clark-st.

LUNCH ROOM AND DELICATESSEN—COMplete; ideal loc.; 30 seats; rec. $50 daily; $500 cash takes. 1210 S. Wabash-av.

LUNCH ROOM—$5,000 TAKES; IN LOOP. $2,000 cash will handle. 52 W. Lake-st.

MEAT MARKET, GROCERY—GOOD LOC.; liv. rms. in rear. 4825 N. Crawford.

MEN'S FURNISHING BUSINESS — FOR Sale—$10,000 cash; stock and fixtures new, as store only a year old and doing a wonderful business; young man and wife can handle nicely, with two extra clerks Sat.; larger interests on coast claim my attention; this is a find. Phil's Men Store, Billings, Montana.

MILLINERY AND LADIES' READY TO Wear—Nr. theater; good location. State Hat and Dress Shop, 5902 W. Madison. Austin 3313.

MILLINERY, HOSIERY SHOP—LOC. THEAter bldg.; well paying prop.; sacrif. quick sale; gd. reason selling. Mansfield 9563.

POOL HALL—SMALL DOWNTOWN; EXCELlent location; $1,200 cash will handle, balance terms. Address E 578, Tribune.

PRINT SHOP—N. W. SIDE, MEDIUM SIZED. Cash or terms. Juniper 6584.

RESTAURANT. A RARE OPPORTUNITY.

Within a few feet of So. Side's busiest corner; A-1 fixtures and equipment; same owners seven years. They will sell now at ½ actual value for a very good reason. Shown by appointment only; $3,500 cash required. Call Plaza 2670 for particulars, between 2 p. m. and 6 p. m. No agents. Act quick.

RESTAURANT — BUSIEST COR. OUTSIDE loop; estab. 6 yrs.; lease runs 4 yrs.; option 3 more; low rent; has averaged $300 daily; equipment cost $10,000; owner has other business; cash req. $5,000; act quick. C. L. Grigsby & Co., 6301 South Park-av. Wentworth 8691 or 6159.

RESTAURANT FOR SALE IN FACTORY and refinery district; ex. bus; good loc.; reas. rent; sickness compels me to sell. Call Normal 8923 between 9 and 10 p. m.

RESTAURANT—5 YR. LEASE; DOING LG. business; no competition; must be sold at once. Sunnyside 1978.

REST. FOR SALE—N., DOING $150 DAY; 6 y. l., cheap rent; a barg.; all new fixtures. Address G 499, Tribune.

RESTAURANT—AMERICAN; GD. BUS.; NR. tran. cor.; reas. for cash. Address S N 545, Tribune.

RESTAURANT—5 YR. LEASE; DOING LGE. business; no competition. Must be sold at once. Sunnyside 1978.

RESTAURANT — IN GOOD LOC., DOING good business; will sacrifice and take part cash. 3965 Grand-blvd. Drexel 0398.

RESTAURANT—HOMEWOOD, ILL., ADJ. to I. C. elec. sta., ½ mi. from race track. Phone Hazel Crest 1182 or Republic 2603.

RESTAURANT AND CONFECTIONERY—Guarantee $125 per day; price $10,000; ½ cash. 5133 Milwaukee-av.

RESTAURANT — MOD., 100 SEAT CAFEteria; doing good bus. Rogers Pk. 0011.

RESTAURANT — CHEAP; WONDERFUL place for man and wife. 773 W. Adams.

RESTAURANT—SELL OR EXCHANGE. JUST north of loop. Diversey 0414.

RMG. FLAT—4 NICELY FURNISHED APTS. for sale; all filled; cheap rent; good income. Steam and elec.; janitor service; will sell all together or separate them and make big sacrifice for quick sale. Mrs. Woody, 208 Laflin-st., Apt. 5. Haymkt. 0238.

RMG. FLAT—9 RMS., GOOD N. SIDE LOCN. Stm., janitor, and h. water free; low rent; owner can't handle; cheap for quick sale. Corcoran, 811 N. Clark-st. Sup. 2751.

RMG. HSE.—22 RMS., LINC. PK.; 6 YR. L.; rt. $200; inc. $536; nets $250; $2,000 req. Lipman & Steinbock, 160 N. La Salle-st.

RMG. HSE.—9 RMS., GOOD INCOME; LOW rent; price reasonable. 1533 W. Congress.

RMG. HSE.—N. S., 21 RMS., R. W.; EX. TR. Gd. lse.; pt. cash. Address S M 153, Tribune.

ROOMING HOUSE—22 RMS., NEWLY FURN. Exc. trans.; barg. 1711 W. Monroe-st.

ROOMING HSE.—10 RMS.; NEAR BUS. L; all rented; reas. West 6499.

ROOMING FLAT—GOOD INCOME AND LOcation; reasonable. Calumet 6653.

RMG HSE. FOR SALE—42 RMS.; NET $650 p. mo.; nr. lk. Address F 208, Tribune.

ROAD HOUSE—FIRST CLASS; LOCATED on south side, doing excellent business; 45 minutes from loop; immediate possession; lifetime opportunity. Address G 590, Tribune.

SOAP POWDER AND WATER SOFTENER Business—No experience necessary; can be handled by one man; product on market for 10 yrs.; good opportunity for live wire; will sell reasonably. Call Sunday or Monday. Columbus 5110.

SODA FOUNT., CIGAR STORE—GD. BUS.; bargain for quick sale. 800 N. Dearborn-st.

TEA ROOM AND ICE CREAM PARLOR—Low rental; $40 daily; 4 yr. lease; closed nights; complete, $1,500; owner other interests. Boulevard 7854.

TEA RM.—ATTR. HIGHEST CLASS PATronage; gd. oppor.; other bus. 117 W. 7th, Michigan City, Ind.

THEATRE — FOR SALE OR RENT; 300 seats, fully equip. Must be seen to be appreciated. 367 Calumet-av. Ph. 1271-R, Hammond, Indiana.

TIRE, BATTERY AND IGNITION STATION on North Side corner; good money maker. Address T P 539, Tribune.

VARIETY AND PAINT STORE—GOOD LOC. for hardware; $1,300; stock worth much more; no competition. 2417 Diversey-av.

VARIETY—ESTAB. 5 YRS. IN THRIVING bus. center; low rt., long lse.; must sell acct. ill health; barg. Inq. 4074 W. 26th-st.

VARIETY STORE—FINE LOC.; LIVE POLish dist.; reas. for cash. 1817 W. 47th.

WET WASH LAUNDRY.

Reasonable rent; 29 pockets, 4 routes; your terms. Address D A 213, Tribune.

ARC WELDER DISTRIBUTOR WANTED—The U. S. Light and Heat Corporation of Niagara Falls, N. Y., wishes to immediately engage a distributor for Chicago and vicinity to sell and supervise the sale of electric arc welders and welder supplies. This is a very unusual money making opportunity for some energetic company or business man to make a real worth while connection. A very small amount of capital is required. Communicate with J. L. FOSNIGHT, U. S. Light and Heat Corporation, Niagara Falls, New York.

GENERAL MDSE. STORE,

located 65 mi. from Chicago, in Ind.; prop. consists of 10 rm. house, grocery, meat and hardware store, 100x24 ft., with stock and fixtures; dry goods dept. adjoining, 60x24, together with all outbldgs., incl. gas filling station; estab. 40 years. Sell acct. old age, $14,500 for quick sale. Address D E 52, Tribune.

REFRESH. STAND, GAS STA.—WOND. OPportunity for party who is really desirous of making money; especially suitable for yng. married couple; located gateway to entire Calumet district; business estab. 1 year; going good; present partners disagree; no brokers. Torrence Inn, 95th and Torrence-av.

YELLOW CAB BUSINESS.

In good location; for sale; business established three years. For details come and see or write Grand Haven Yellow Cab Company, 8 N. Water-st., Grand Haven, Mich.

ENGLEWOOD RM. HOUSE.

10 rms., brk. cor., furnace; completely furnished; established bus.; income over $200 mo.; $9,500 incl. bldg.; $2,000 cash. 6129 Stewart. Butterworth, 304 W. 63d. Eng. 1831.

COMP. FURN. 6 RM. APT.; REAS. 810 Buckingham-pl. Ph. Well. 2420.

BUSINESS CHANCES.

A REAL BARGAIN.

Dry goods store in South Shore district, valued at $12,000, can be had for $8,000 cash. Address F 486, Tribune.

BUSINESS SERVICE.

NO ADVANCE CHARGES TO SELL YOUR BUSINESS.

Write us complete details about your proposition at once.
No Sale, No Pay. Strictly Confidential.
Business Brokers, 8 S. Dearborn, Chicago.

MAN WITH SALES FORCE LOOKING FOR representative line or good selling article, with or without capital. Address D A 421, Tribune.

LIST YOUR BUSINESS WITH US—CASH buyers waiting; stores, rooming houses, hotels; or any going business. Merchants' Sales Co., 825, 64 W. Randolph-st. Cent. 1127.

BUSINESS CHANCES WANTED.

AGGRESSIVE SALESMAN, EXEC., AGE 34, will inv. $5,000, $10,000 with serv. in rel. mfg. or wholesale bus. Bear strict inves. No brokers. Address C D 140, Tribune.

WILL INVEST $500 TO $1,000 WITH SERVices. What have you? Address H 103, Tribune.

I HAVE $10,000 TO INVEST WITH SERVices in an est. good paying business; prefer mfg. Address G 529, Tribune.

DOGS, BIRDS, POULTRY, ETC.

Dogs.

Don't Miss This Sale

3 DAY SPECIAL.
352 W. MADISON-ST.
NEAR THE BRIDGE.
Chicago's Largest Downtown DOG SHOP.
THIS AD GOOD FOR $1 AND COLLAR AND LEAD FREE WITH EVERY PUP.
GOOD ONLY AT OUR MAIN STORE 352 W. MADISON-ST.
WE SHIP EVERYWHERE.

Out of town orders given prompt attention.
300 farm raised puppies to select from.

Pedigreed Police Puppies, all ages, From	$15
Pedigreed Bostons	From $15
Eskimo Spitz	$7
Toy Fox Terriers	$8

Poodles, $5; Airedales, $5; Collies, Shepherds, $5; St. Bernards, Newfoundlands, $10; Fox or Bull Terr., $3; mixed pups, $1; grown Police, Wire Haired Fox, Bostons, Collies, Airedales, 7 blue or red Chows, Spitz; others, cheap; Watch Dog, $5. Pets of all kinds.

PEDIGREED BLUE DANES, GROWN AND PUPPIES. REAL BARGAINS.

LITTER OF POMERANIAN SPITZ PUPPIES. LITTLE BEAUTIES.

PEDIGREED POLICE DOGS, GROWN AND PUPPIES, FROM $15.

FOR REAL AIREDALES CALL AT OUR MAIN STORE, 352 W. MADISON-ST.
NO REAS. OFFER REFUSED
OPEN DAILY & SUNDAY UNTIL 10 P. M.
352 W. MADISON-ST.

26 NORTH WELLS

ROUND THE CORNER OFF MADISON.
LARGEST SALE IN CHICAGO.
300 DOGS AND PUPPIES.

Scotch collies, $5; shepherds, $4; German police, $10; red airedales, $7; males, Eskimo spitz, $7; pom. spitz, $9; St. Bernards, $10; English fox terriers, $10; toy fox terriers, $8; black and tan, $8; rat terriers, $5; wire hair, $15 to $40; bull terriers, $3; rabbit hound pups, $5; toy bull terriers, $8; Boston poms, $15; French bull, $25; a number of grown dogs inc. pointers, Irish terriers, spitz, chows, police dogs, English, French and Boston bulls, fox terriers, wire hair and others too numerous to mention. Open every day, inc. Sunday, to 10 p. m.

CHOWS, BOSTONS, RED AND BLACK POMeranians, smooth and wire fox terriers, St. Bernards, police dogs, pit bulls, watch dogs; others. 3814 North-av.

CHOW PUPPIES — GRADE A; PRICED TO be sold, red and blacks; also grown females. J. ANDERSON, 3922 N. 72d-ct.

100 DOGS—COLLIES, FOX, AND BULL TR., Bostons, chows, Scotties, Spitz, Danes, watch dogs. House broken. 3845 W. Chicago.

GERMAN POLICE PUPS—OF THE BEST pedigreed stock. Geo. Goebst, 11030 Fairfield-av. Beverly 4426.

SON OF CHAMPION IOWAN POLICE PUPpies for sale, cheap. 826 E. 43d-st.

100 HEALTHY COUNTRY PUPS; ALL breeds, $2, $5, $8. 3357 S. Michigan-av.

CHOW CHOW, EXCEPTIONAL PUPPIES; male and female. Kedzie 1516.

RED CHOW DOG—WONDERFUL PED. LION heart str., $150. Reas. 665 Roscoe.

PED. GERMAN POLICE PUPPIES, ALSO female dog. 4645 Michigan-av.

BOSTON TERRIER, 2 MOS., PRIZE WINning stock. 1463 E. 68th-st. Ph. Mid. 6256.

REGISTERED POLICE PUPPIES, 3 MOS. old; Norse st. Rogers Park 0428.

HEALTHY HOME RAISED BOSTONS, PED. beau. fr. $15. 2273 Lincoln-av. Lin. 8813.

BARTER AND EXCHANGE.

SEVERAL SMALL PIECES OF CHICAGO vacant, sizes range from 25 ft. business lots, ½ acre up to 5 acre tracts, at prices less than actual values today. I will accept in payment any of the following articles, which I have immediate use for: A tract of land anywhere in United States or a good summer resort location; a good used auto or any income producing securities. Can furnish best references and guarantee title by Chicago Title and Trust Co. Address C I 504, Tribune.

HAVE EQUITY IN LARGE RESTRICTED suburban residence lot; sewer, water, sidewalk paid. Sacrifice for cash or exchange for auto or what? Address A L 359, Tribune.

WILL TRADE DELICATESSEN-GROCERY, wonderful opportunity for young couple, well stocked, for real estate, cottage, or bungalow. 6255 Eberhart-av.

WILL EXCHANGE WELL ESTABLISHED delicatessen for closed car or lot. Phone Ardmore 3838.

WILL ACCEPT GOOD CAR AS PART PAYment on my acre at La Grange. Address C F 404, Tribune.

MY CITY LOT 30X125, $750 VALUE, WILL trade for good closed car. Call Diversey 1139, 1009 Orleans-st.

EXCHANGE 6 RM. RESIDENCE WITH GAR. for gas filling station, barbecue stand, or what have you? Key. 6173.

CADILLAC 5 PASS. SEDAN, LIKE NEW, will trade for a good boat or diamonds. L. Pfoutz, 5350 Prairie. Kenwood 8742.

TO EXCHANGE—HIGH CLASS COUNTRY club membership for closed car; am particular. Address G 564, Tribune.

EXCHANGE PAWN TICKET, 3 KARAT diamond, for car or what? Well. 2316.

EXCH.—TWO LOTS, NR. BENT. HARBOR, for 26 Ford Cpe. Address G 308, Tribune.

DEL.-GROC.—INCOME; HSE., AUTOS; ALL sep.; cash or what? 2706 Drake-av. eves.

LEASEHOLDS.

NEWLY DEC., NEWLY FURN. 6 RM. APT., $650; 2 rms., rtd., bring $10.50 wk.; lease 1½ yrs., rent $75; exc. trans. 1204 Addison-st., 1st.

VERY ATTRACTIVE 9 RM. MOD. FURN. residence in Normal Park; elec., hardwood floors, furn. ht.; unusual rent, $22 mo.; 1 blk. L. surf., stm. Address H 165, Tribune.

TO LSE. 10 YRS., 40 RMS.; CHOICE LOC.; 12 baths, high class bldg.; well ventilated; $450 mo. BESHEARS & HENDERSON, 127 N. Dearborn. Cent. 2854.

9-11 OAKLEY-BLVD., 40 RMS., KITCHenettes, hskpg. and sgl. rms.; new. dec.; long lease; terms. Seeley 0744.

FOR SALE—5 RM. FURNISHED APT. BARgain; $250. Ph. Nevada 10251, or apply 312 N. Kedzie-av.

WELL FURN. 5 RM. FLAT, STM. HT., elec. Income of 3 rms. pays rent. Cheap if sold at once. 17 W. Ohio, 2d, flat 4.

FOR SALE—4 ROOM FURN. APT.; BARG. 3903 Lawrence-av. Keystone 6424.

SUBLEASE—3 RM. MOD. APT., ALSO FURN. for sale; will sell reas. Call Jun. 5724.

7 OUTSIDE RMS., BEAU. FURN.; SOME antiques; rent $85; bargain. Grace 3514.

16 RMS., STEAM HEAT, 3 BATHS; PRICE $3,500; cash $1,300. 3045 Jackson-blvd.

ONE RM. & KIT., NEW, FURN., MOD. APT. I. C. sur.; rt. $50. Apt. 308. 7308 Crandon.

TERMS OF SUBSCRIPTION OF THE TRIBUNE.

Orders for mail subscription must be accompanied by remittance to cover.

Rates in Illinois [outside of Chicago], Indiana, Iowa, Michigan and Wisconsin—

Daily, without Sunday, one year, $5.00; six months, $2.50; three months, $1.25; two months, $1.00; one month, 50c.

Daily, with Sunday, one year, $12.50; six months, $6.25; three months, $3.15.

Sunday only, one year, $7.50; one month, $1.00.

Rates for subscription in postal zones 3 and 4 [measured from Chicago], outside of Illinois, Iowa, Indiana, Michigan, and Wisconsin:

Daily, without Sunday, one year, $7.50; one month, $1.00.

Sunday only, one year, $7.50; one month, $1.00.

Daily and Sunday, one year, $15.00; one month, $2.00.

Rates for subscription in zones 5, 6, 7, and 8 [measured from Chicago], Canada, Mexico, and foreign:

Daily, without Sunday, one year, $12.00; one month, $1.50.

Sunday only, one year, $7.50; one month, $1.00.

Daily and Sunday, one year, $19.50; one month, $2.50.

Give postoffice address in full, including county and state. Remit by express money order, draft, or in registered letter at our risk, to The Tribune Company, publishers, Tribune Square, Chicago.

We cannot be responsible for currency sent through the mail.

MEMBER OF THE ASSOCIATED PRESS.

The Associated Press is exclusively entitled to the use for republication of all news dispatches credited to it or not otherwise credited to this paper, and also to the local news published herein.

All rights herein also are reserved.

All rights of republication of special dispatches herein also are reserved.

Chicago Daily Tribune. THE WORLD'S GREATEST NEWSPAPER

SATURDAY, JULY 17, 1926.

Jack Delaney Wrests Light Heavyweight Championship from Berlenbach—Kill Robber of Midway Students

[Pacific and Atlantic Photo.]

EVANGELIST SHATTERS ENEMIES' STORIES. Aimee Semple McPherson as she appeared when she returned to Los Angeles after her disappearance.

(Story on page 3.)

KILL ROBBER OF U. OF C. STUDENTS. Patrolmen Joseph F. Conlan (left) and John Leddy, who shot and killed A. Carmichael after he had held up youth and co-ed.

[TRIBUNE Photo.] (Story on page 1.)

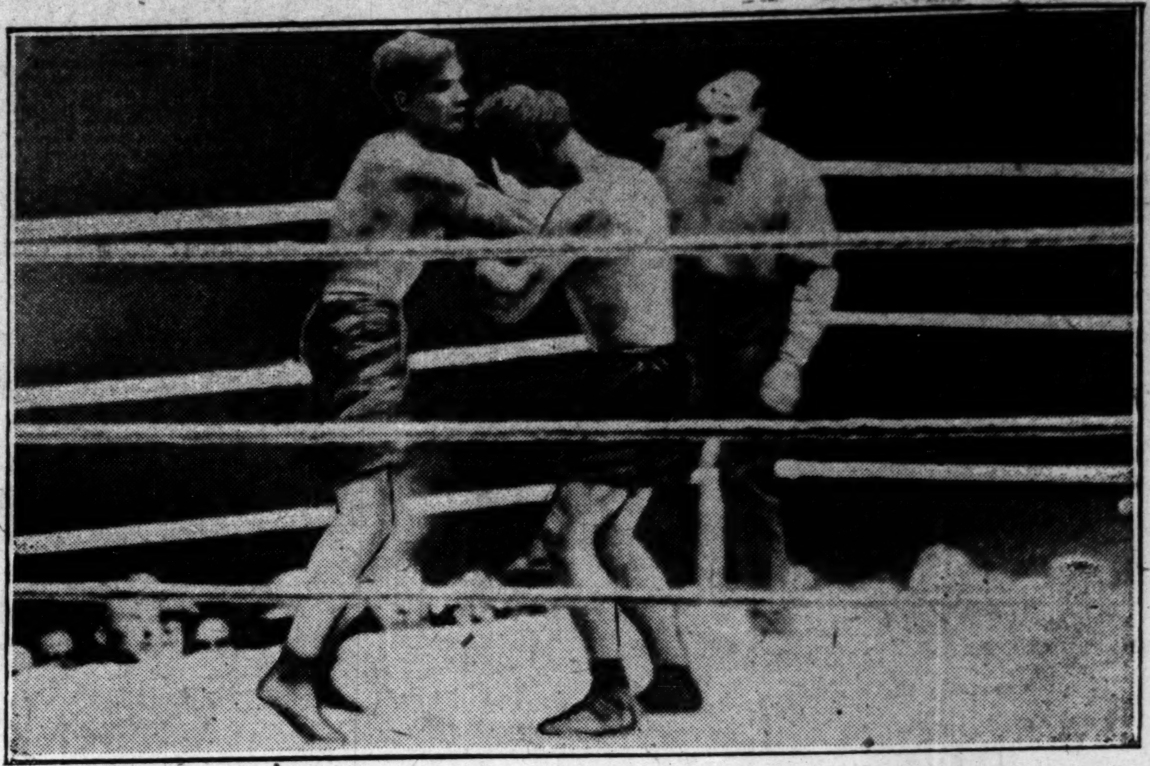

DELANEY GIVES BERLENBACH WORST OF IT IN LAST ROUND OF FIGHT. New champion landing right uppercut upon Berlenbach in the fifteenth round. He got in three of these blows in rapid succession during the round.

[Copyright: P. & A. Photo. Transmitted Over A. T. & T. Wires.] (Story on page 13.)

[Pacific and Atlantic Photo.]

NEW CHAMPION. Jack Delaney who won light heavyweight title from Berlenbach.

(Story on page 13.)

SOUGHT BY OFFICIALS. Kenneth G. Ormiston, Aimee's former radio operator.

(Story on page 3.)

KILLED BY POLICEMAN. Charles Pryzstanski, shot in his home by officer off duty.

(Story on page 3.)

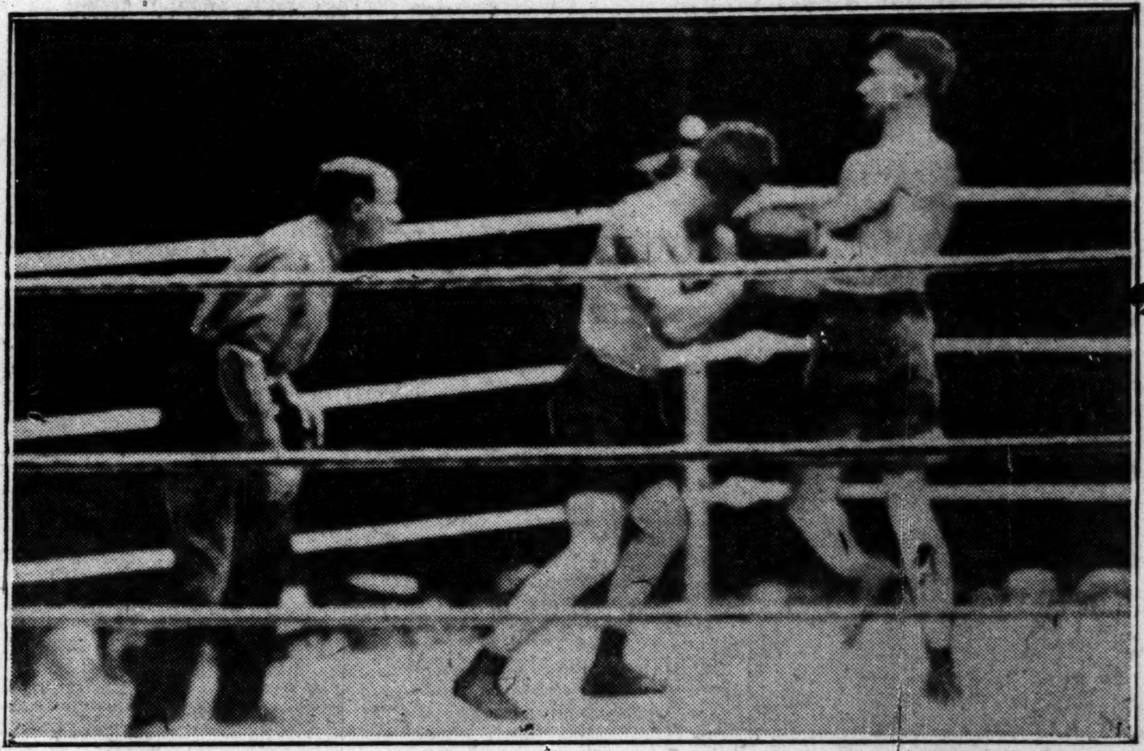

BERLENBACH FORCES FIGHTING IN FIFTH ROUND OF CHAMPIONSHIP GO. The former champion started the round by forcing his conqueror around the ring, but later there were some heavy blows exchanged between the two fighters.

[Copyright: P. & A. Photo. Transmitted Over A. T. & T. Wires.] (Story on page 13.)

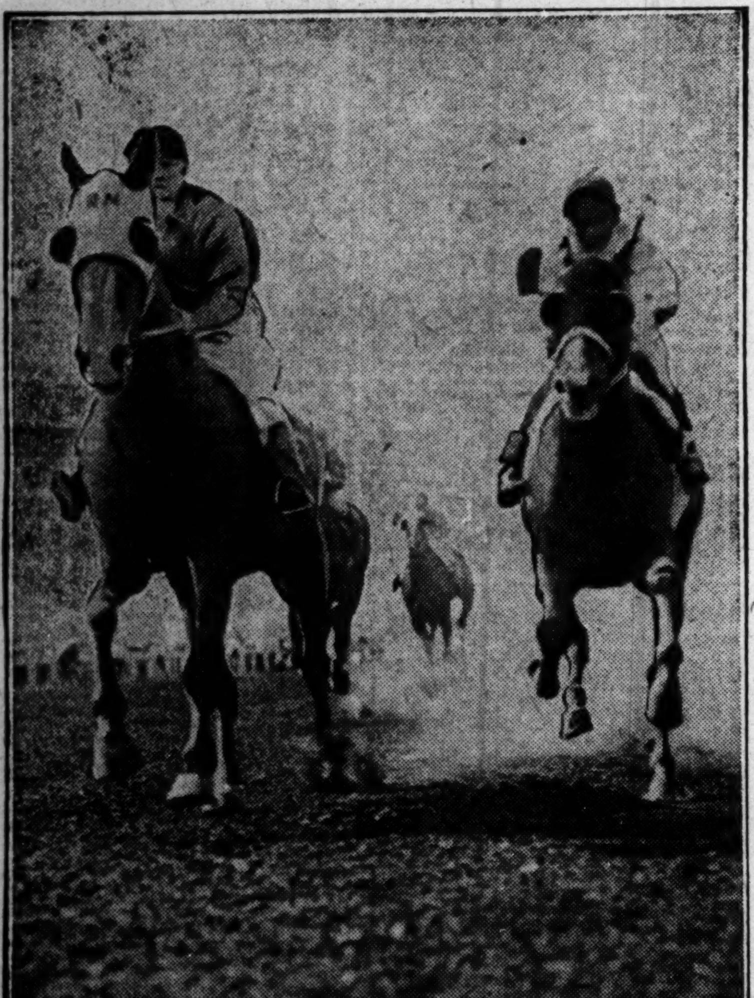

STIRRING FINISH OF EAGLE RIVER HANDICAP. Max Brick first, Bulletin second, and Chicago third, in the feature race of the day at the Homewood track.

[TRIBUNE Photo.] (Story on page 13.)

INDICTED FOR FRAUD. Harry Hochstein, Deneen leader in Twentieth ward.

(Story on page 1.)

POLICEMAN SUSPENDED AFTER SHOOTING CITIZEN. Patrolman Joseph Yarmoska, who killed Charles Pryzstanski, being questioned by Capt. J. J. Fleming at New City station.

[TRIBUNE Photo.] (Story on page 3.)

GRAND JURY RETURNS 44 INDICTMENTS FOR ELECTION THEFTS. Chief Justice Thomas J. Lynch of Criminal court receiving report from John O. Leavy, foreman of the jury, and Lloyd Heth, assistant special state's attorney.

[TRIBUNE Photo.] (Story on page 1.)

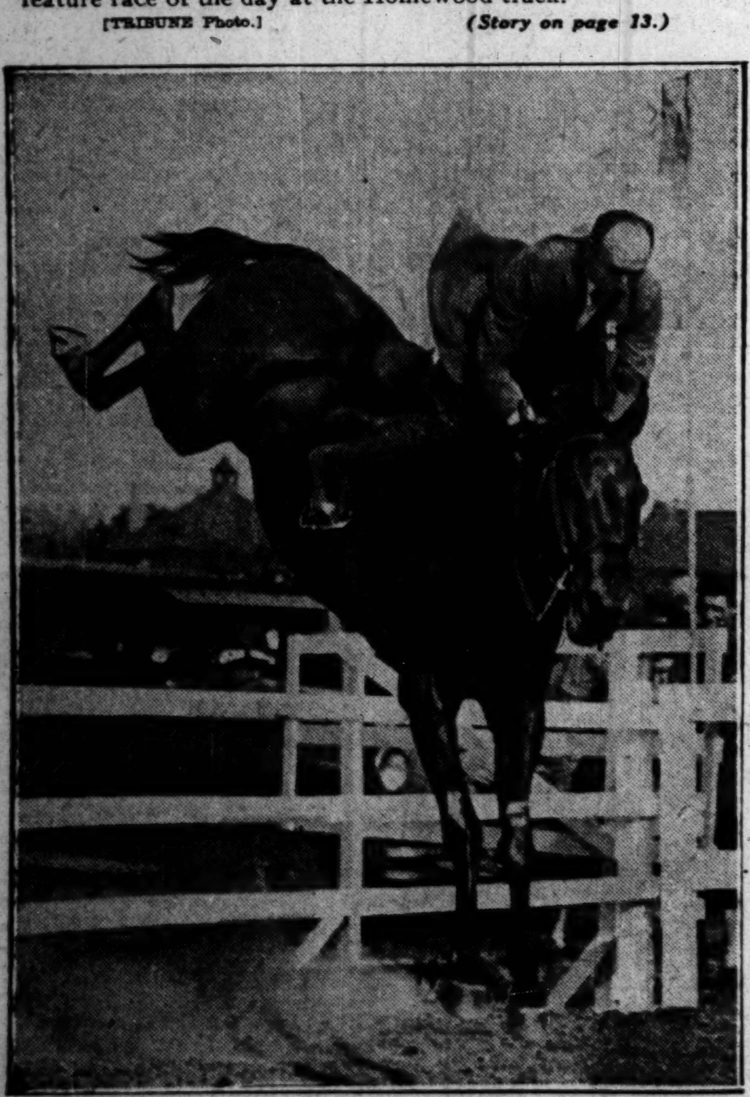

NO, HE DIDN'T QUITE DO A PRINCE OF WALES. Joseph Pernofo on O. W. Lehmann entry going over his last jump at the Fort Sheridan horse show.

[TRIBUNE Photo.] (Story on page 9.)

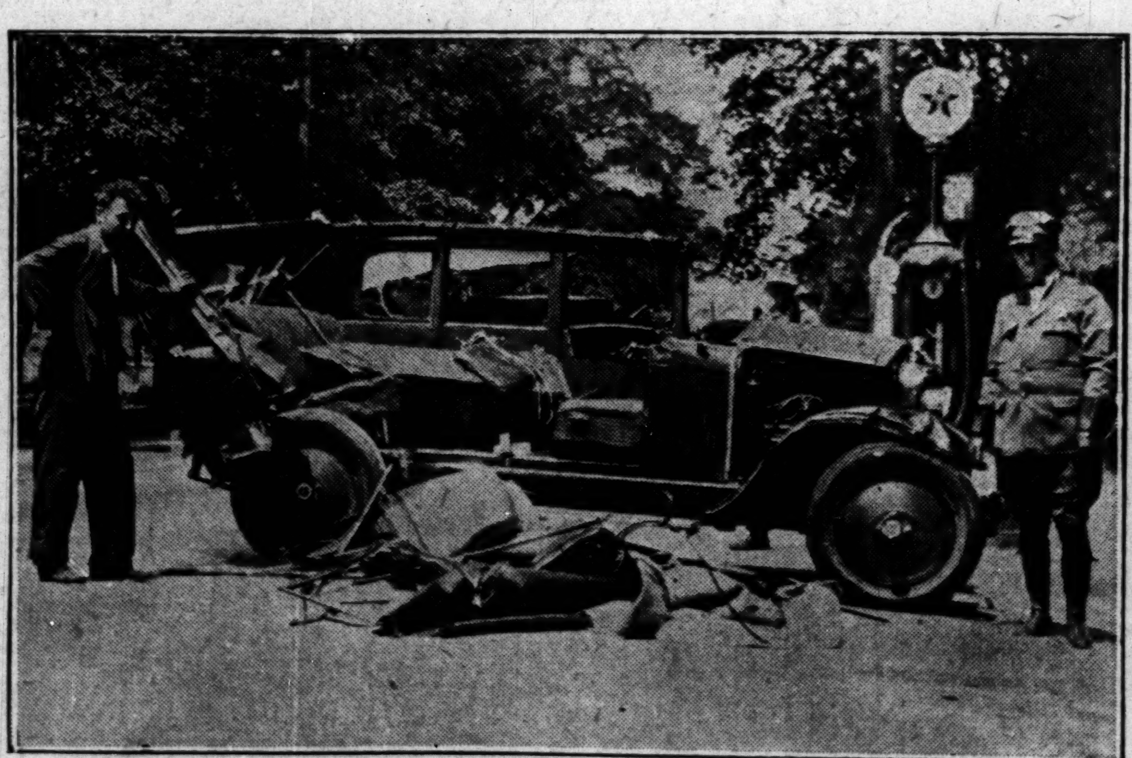

WHAT A BUMBLE BEE DID TO A BRAND NEW AUTOMOBILE. All that was left of sedan owned by Charles O. Paque of Chicago when he lost control of machine after being stung by a bee while on the Waukegan road, near Glen View. Paque was not severely hurt.

(Story on page 3.)

[TRIBUNE Photo.]

TIPSY IN COURT. Frank McErlane forces new inquiry into rum selling in jail.

(Story on page 1.)

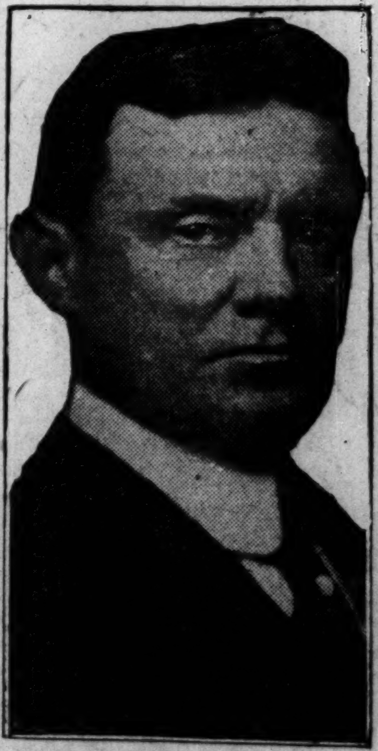

HEADS BAR ASSOCIATION. Charles S. Whitman, former governor of New York.

(Story on page 3.)

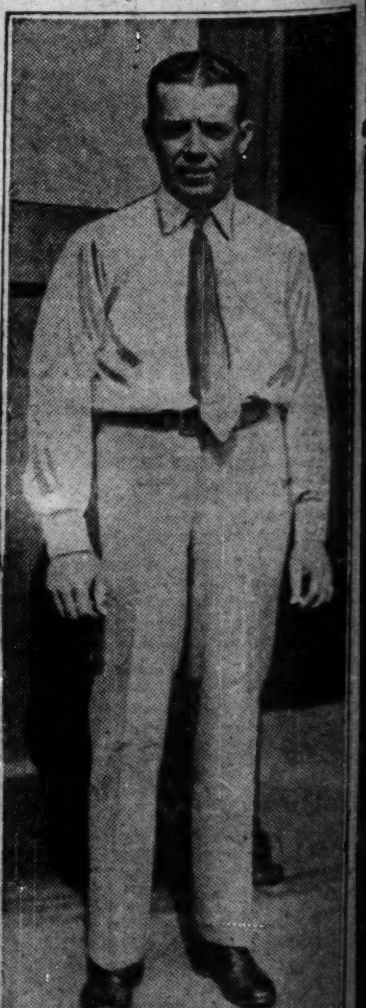

SAVES TWO BOYS. Michael Kelly, who dragged drowning youths from lake.